NG FROG QUITE SANE

s Jury Judging His Mental Stability Pond Inhabitant at End of t Session on Stand

clown.
behalf
yester-
is not

arry. A
sted on
d aft-
been
e by a

to the
sserted.
nsferred
of the
red in-
on.
is san-
. Yes-
nd for
ounting
es he

patron-
stars.
clever
Hatha-
ite, one
strains
amount
known
of mu-
chieved
"The
Berg-
Jack
epherd,
George
larinet,
er with
ded at-
known
Wilma.
ne eve-
enjoy-

w pol-
Alabam'
summer
ees rest
n has
aturday
ainment
rant by
of the
'26." to

ance of
troupe
will in-
on ap-
ners to

rmance
the in-
troupe
nity to
bers of
meet-
on pat-
he reg-

tmessed
y night
Club

"Ladies and gentlemen of the jury," he stated, "I will conclude my performance with an imitation of a bullfrog. Listen."

Everybody listened while what made sounds which, according to some witnesses, resembled the trilling of a canary.

"The singing bullfrog," was then announced, "leaves his fate in your hands. Is he sane or insane?"

The jury went out. It was back in five minutes. Wills, its verdict declared, is sane.

Wills is now back in the County Jail for the third time to await action on the Wright Act charge. He will not be eligible for a soup cup unless he is found sane three times in succession by a jury. Legal authorities announced, but he has two legs of it now.

Royale Cafe on Washington Boulevard in Culver City.

It witnessed the opening of David Murray's Revels, with Dave Murray and Hilda Lee appearing in person. They were supported by a brilliant all-star cast, said to be one of the largest shows ever presented in a Los Angeles cafe.

Louis Spielman announces that this evening will be devoted to "college night," at which a beautiful silver trophy will be presented to the winners of the dancing contest.

When the curtain drops on the Orange Grove show on Sunday night, Will Morrissey, Midgie Miller and all the players will go straight for the Plantation Cafe in Culver City, where they are to be guests of honor. With Morrissey acting as master of ceremonies the popular players of the Music Hall Revue will entertain the Plantation audience with an impromptu program of songs and dances. The activities will wind up with a dancing contest for a silver cup to be presented by Miss Miller.

Frank Sebastian, manager of the Cotton Club on Washington Boulevard, announces the opening of a new cafe in Venice in the near future, the date to be announced later.

A new show featuring a big revue is being planned and patrons will be assured of the same high quality of entertainment which has made the Cotton Club a popular after-dinner mecca.

'Judge Edwin F. Hahn, native-born Illinoisan, will be the speaker at the annual spring picnic of Illinoisans in Sycamore Grove Park tomorrow. Dr. and Mrs. Edwin M. Hiner will also be on the program with cornet and solo song. President Brubaker will lead the Club community songs.

of Spring me

d bursting into
g, how we long
ndoors as well!
he Fuller Book-
me" and "Your

will find colors
re suitable for

just the back-
to create. And
sly clean by an

Silkenwhite En-
like finish, use

& CO.
LOS ANGELES
PORTLAND

ALITY

REMEMBER THIS
IN HOUSECLEANING

is generally easier to
ter a crowd to wit-
n destruction than con-
ction.

The Los Angeles Times

"Rain or shine, on and on and on."

SATURDAY MORNING, MAY 15, 1926. SUNDAY, 10 CENTS. DAILY, 5 CENTS.

In Two Parts—36 Pages
PART I—TELEGRAPH SHEET—18 PAGES

GREATER SOUTHERN CALIFORNIA

Liberty Under Law—Equal Rights—True Industrial Freedom.

REBELS HOLD WARSAW

Polish President Flees City

Pilsudski Takes Palace as Government Heads Leave by Auto and Plane

Foreign Reports Tell of Chaos and Fighting at Capital; 200 Estimated Killed

(Following is a summary of the situation last night prepared by the Associated Press from dispatches from various European capitals.)

Former President Pilsudski, who on Wednesday marched into Warsaw at the head of a small army, with the announced purpose of bringing about the overthrow of the Cabinet, appears to be in complete control of the capital, according to admitted by the Berlin bureau of the official Polish telegraph agency, which announces that the Belvedere Palace, the stronghold of President Wojciechowski and his Ministers, is in Pilsudski's hands, and that the President and the members of the Government have fled by airplanes and automobiles to an unknown destination.

Apart from this, little definite information is at hand, for reports concerning the European capitals state that Warsaw is shut off from the rest of the world. One report received in Berlin is that the capital has tied up the railway lines for a radius of sixty miles from Warsaw.

CHAOS AT CAPITAD

Although details are lacking concerning the actual state of the Polish capital, there seems no doubt that all is chaos, and that there have been some severe fighting. By way of Prague, the news is received that encounters between the opposing forces and the troops remaining loyal to the President and Cabinet continued throughout Friday until 5 o'clock Friday night. Another source, which describes the fighting as fierce, estimates that 200 were killed and about 1000 wounded.

General Pilsudski may soon have to lead his forces against government troops led by Gens. Sikorski and Haller, who are said to be concentrating on the capital for the purpose of engaging the insurrectionists.

NEW MANIFESTO ISSUED

Just how the former President has succeeded in adding to his following is indicated in a message received from Prague that he is be-

(Continued on Page 3, Column 3)

CRISIS OVER IN ENGLAND

Men Returning to Their Jobs

Hope for Early Settlement of Mine Dispute Seen as Premier Acts

Broad Concession Made by Rail Union to Obtain Reinstatement

[BY CABLE AND ASSOCIATED PRESS]

LONDON, May 14.—Heavy clouds lowered over Great Britain's industrial world last night cleared today and the present prospect is that next Monday most of the industries which were compelled to suspend operations because of the general strike will be working again, with the possible exception of the mines. Likewise, there is greater hopefulness than ever that a satisfactory solution of the mining difficulty will be reached before long.

The outstanding event of the day was the announcement of the government's decision that, since a mutual agreement between the miners and mine owners is impossible if they are permitted to come together of their own accord, it must act on its own responsibility if any solution is to be found. Premier Baldwin therefore reduced the recommendations of the Royal Coal Commission to succinct form and submitted them to the parties with an understanding to help the industry to the extent of £1,000,000, and to pass, if possible, in the present session of Parliament the necessary legislation to put the recommendations into effect.

The general situation also improved rapidly. An agreement was reached between the railway managers and the railroad men's unions for reinstatement of the men, although the unions had to make certain broad concessions. Arrangements also were made for the resumption of work on the tramways, the underground tubes and the omnibusses.

PRINTERS IN PARLEY

Here, doubtless, there will be considerable difficult details to settle about the disposition of volunteer workers who aided the government and who have Premier Baldwin's pledge that they will not suffer for their loyalty.

The only important industry still in an unsettled state is that of the printers. Prolonged conferences were held today between the printers' representatives and the newspaper owners. These meetings were adjourned until tomorrow, no agreement having been reached.

(Continued on Page 2, Column 6)

THE DAY'S NEWS SUMMED UP

THE SKY. Clear: Wind at 5 miles northwest; velocity, 6 miles. Barometer, highest, 30.14; lowest, 30.04. Temperature, highest, 74 deg.; lowest, 54 deg. Forecast: For Los Angeles and vicinity: Fair. For complete weather data, see last page of this section.

FEATURES. Radio, Page. 6, Part II. Markets and Financial, Pages 14, 15, 16, 17, Part I; News of the Counties, Page 13, Part II; Oil News, Page 17, Part I; Sports, Page 6, Part I; Comics, Page 11, Part I.

SERIAL. Page 7, Part I.

NEWS IN SPANISH. Page 6, Part I.

SHOPPING NEWS, Page 17, Part I.

AUTO WESTERN CONTEST. Page 1, Part II.

SPORTS. Reynolds breaks Coast record in trials at conference meet. Page 9, Part I.

Yankees beat out Hollywood. Page 9, Part I.

Thoroughbreds bagtail, named to run in Kentucky Derby. Page 9, Part I.

Big A.A.U. track meet here Page 9, Part I.

SOCIETY. Hollywood High School girls wins Times Grand prize in the National Oratorical contest on the Constitution. Page 1, Part II.

Settlement of Mutual Motors case rumored as asserted by friend. Page 1, Part II.

Man, 70, held for small robbery suspect shot after being wounded in hand. Page 2, Part II.

Judge Guy's friendships for opposite parties cause family in awkward position. Page 5, Part II.

Southern banking regarded as cause of disgruntled farmers' prospect of arrests appear. Page 10, Part II.

Coroner's jury finds unconscious in automobile as victim of suicide by gas. Page 9, Part II.

Ferdinand Pinney Earle sued for divorce, charging cruelty. Page 1, Part II.

Indictment on charge of obtaining $50,000 to $80,000 on worthless duplication. Page 1, Part II.

Frank and I. A. Landon plead guilty to embezzlement. Page 5, Part II.

Volcanic research chief here from Hawaii tells how Fire God burned down own Island shrine. Page 8, Part II.

Police of three counties baffled by murder mystery. Page 8, Part II.

PACIFIC SLOPE. Alaska's radio and land lines conscripted in search for vanished Norge. Page 1, Part I.

Vilhjalmar Stefansson sees little likelihood of Norge party meeting disaster. Page 1, Part I.

Railroad Commission approves plan for motor bus lines to eliminate competition. Page 4, Part I.

Nineteen newspaper publishers of Orange county urge Gov. Richardson to make race for new term. Page 6, Part I.

State Superintendent of Public Instruction Woods lauds morality of present-day youth. Page 6, Part I.

WASHINGTON. Senate committee reports dry bill favorably after amending it. Page 1, Part I.

Value of airplanes against modern fleet in coast defense to be tested in 1927 maneuvers. Page 3, Part I.

Representative Garrett gives lie to propaganda against Boulder Dam. Page 5, Part I.

Phase of Haugen farm bill to stabilize prices adopted by House. Page 6, Part I.

FOREIGN. British strike crisis over as railmen and others return to work; settlement of mine dispute foreseen. Page 1, Part I.

Pilsudski reported in control of Warsaw and Polish government heads flee city. Page 1, Part I.

Byrd describes feverish labors by crew to permit take-off for North Pole before fogs set in. Page 1, Part I.

Toll of Blast in Kansas Mine Rises to Three

[BY A. P. NIGHT WIRE]

PITTSBURGH (Kan.) May 14.—The toll of an explosion this afternoon at the Cigart mine near Cherokee, southwest of here, was increased to three when the bodies of Hallie Jamison and Crockett Jamison, brothers, were brought out of the shaft.

HOSPITAL CLOSING DENIED

TUCSON (Ariz.) May 14.—Denial is given to a report that the MacArtan Veterans' Hospital here is to be closed or that a considerable number of its patients are to be transferred to other hospitals, especially to Whipple Barracks or Fort Bayard. Any internal changes that are to be made will be temporary, awaiting completion of the new permanent Veterans' Hospital.

Right Where the Pull is Strongest

PLANE OFF TODAY FOR TRIP HERE

Pilot Plans Flight from Vancouver, Wash., in Nine and One-quarter Hours

[BY A. P. NIGHT WIRE]

PORTLAND (Or.) May 14.—Les Schoenhair, airplane pilot for the Pacific Air Transport, will hop off from Vancouver, Wash., at 7 a.m. tomorrow on a nonstop flight to Los Angeles, a distance of approximately 1000 miles, it was announced tonight.

The trip is expected to take nine hours and fifteen minutes. The purpose of the flight is to test the equipment of the transport company, which holds the government air-mail contract for the Seattle-Los Angeles route.

Pilot Schoenhair will fly the mail plane Ryan M-1, equipped with a Wright whirlwind motor. In mapping out his schedule tonight Schoenhair said he expected to pass over Eugene at 8:15 a.m., Medford at 9:35; Red Bluff at 11:05; Stockton, 12:45 p.m.; Fresno at 2; Bakersfield at 3:10, and arrive at Los Angeles at 4:15 p.m.

If successful in making the long hop without a stop, Schoenhair will establish a record for nonstop flying along the Pacific Coast. The longest previous continuous flight is said to have been made between Portland and San Francisco, a distance of about 600 miles.

NEW MARINE COMMANDER ANNOUNCED

Transfer of Col. Williams from San Diego Expected Within Few Days

[BY A. P. NIGHT WIRE]

SAN DIEGO, May 13.—Permanent detachment of Col. Alexander S. Williams as commander of the Fourth Regiment of Marines, and his transfer to another post, will take place within the next few days, according to reports at the Marine base.

Col. Charles H. Hill, now in command of the Marine barracks at Philadelphia, has been ordered to San Diego for the purpose. It is reported, of relieving Col. Williams. Col. Williams automatically was relieved of command of the regiment when general court martial charges were preferred against him by Brig.-Gen Smedley D. Butler. He will not be restored to active duty until the findings of the court martial have been made public by Secretary of the Navy Wilbur and sentence pronounced.

Col. Hill will be relieved at Philadelphia by Col. Harold C. Snyder, recently returned from duty in Haiti.

Shipping Board Hearing Set on Sale of Liners

[BY A. P. NIGHT WIRE]

WASHINGTON, May 14.—The Shipping Board was granted a delay until the 20th inst. today in the period during which it must show cause why the sale to the Dollar interests of the Admiral-Oriental liners running out of Seattle should not be enjoined.

RIGID DRY BILL SOFTENED

Senate Committee Reports Measure Favorably After Day's Discussion of Changes

[BY A. P. NIGHT WIRE]

WASHINGTON, May 14.—The administration bill providing more rigid Federal prohibition enforcement was reported favorably today by the Senate Judiciary Committee with amendments. The committee voted unanimously to report the bill after spending the day in discussion of proposed changes. Chairman Means of the special Senate Prohibition Committee plans to call it up soon in the Senate, where he does not expect to meet much opposition.

After long and heated wrangling the committee softened the provision dealing with search warrants for private homes. As the measure was originally drawn it provided for the issuance of search warrants for dwellings on evidence that a still was in operation for the manufacture of intoxicating liquors for sale "or other unlawful disposition." The committee struck out the "unlawful disposition" phrase and substituted "barter or exchange."

It also put out the entire section authorizing a legalized distiller to restore the proof of distilled spirits by the addition of ethyl alcohol where it had been lessened from natural causes. the committee took the position that this had no relation to enforcement and should be included in a separate bill.

Other amendments included a provision providing that a vessel could not be seized for transporting liquor unless the master of the ship had knowledge of its presence on board.

Police officers of the District of Columbia would be restricted in their operations to within the District limits.

The committee also reported a bill to permit retired Army and Navy officers and enlisted men to hold positions as prohibition enforcement officers without losing their retirement pay.

'Sea Flea' Found at French Port; Propeller Split

[BY CABLE AND ASSOCIATED PRESS]

BARCELONA (Spain) May 14. The "Sea Flea," missing since its departure from Marseilles for Barcelona and Oran, Algeria, yesterday morning, was located this morning at Arles, France, which is near the mouth of the Rhone River, the thirty-five-foot floating-flying craft sought security in Saintes Maries, a small seaport near Arles, when the airplane propeller which drove it, was splintered by a heavy sea.

PRESIDENT STARTS TRIP TO VIRGINIA

Coolidge Scheduled to Talk Today at His Sesquicentennial at Williamsburg

[BY A. P. NIGHT WIRE]

WASHINGTON, May 14.—President Coolidge, aboard the Mayflower, was cruising tonight on the lower Potomac bound for Williamsburg, Va., where he will speak tomorrow at sesquicentennial exercises commemorating the Virginia resolutions of independence.

It was on May 15, 1776, that the Virginia House of Burgesses adopted resolutions instructing their delegates to the Continental Congress to work for the independence of the American colonies from Great Britain, the first action along this line taken by any of the colonies.

Accompanying the President are Mrs. Coolidge and a number of guests including Senator and Mrs. Swanson, Senator Glass and Representative and Mrs. Montague of Virginia, Secretary Sanders, C. Bascom Slemp of Virginia, former secretary, and Col. Henry W. Anderson of Richmond, agent for the American-Mexican Mixed Claims Commission.

The Mayflower sailed shortly after noon today. Rob Roy, one of the two White House collies, balked at going on the ship, but finally yielded to sharp tugging on the leash by the President, but, once aboard, the dog attempted to back down the gangplank, as the President stood at attention with hand to his straw hat while the ship's band played "The Star Spangled Banner."

The trip is the first Mr. Coolidge has made to deliver an address since December, when he went to Chicago, and, while at Williamsburg, he will receive the degree of doctor of laws from William and Mary College, the first honorary degree he has accepted since becoming President.

ARE YOU AN AD FAN?

If you haven't joined The Times army of amateur ad writers, you're missing something. Read the rules of The Times-Zain $10,000 Ad-Writing Contest elsewhere in this paper—then join the gang! Awards next week include a moving-picture camera, a projecting machine and a silver screen for first prize, $50 in cash for second prize and 195 other awards. Read the names of the 508 winners of prizes last week in

THE SUNDAY TIMES

STEFANSSON SEES HOPE

Believes Norge Party Safe

Sighting of Craft Over Point Barrow Cited as Assurance

Haakon H. Hammer Says Amundsen May be at Wainwright

(Mr. Stefansson is generally recognized as the leading living authority on Alaskan conditions.)

BY VILHJALMUR STEFANSSON

[Copyright, 1926, by North American Newspaper Alliance]

[EXCLUSIVE DISPATCH]

SEATTLE (Wash.) May 14.—Although there seems to be some reason to fear for the airship Norge, there is but little reason to fear for the safety of Capt. Amundsen and his party. The detailed accounts published by the members of the North American Newspaper Alliance, proving the sighting of the Norge at Barrow early yesterday morning and a further sighting of her a little later thirty-five miles south of Barrow establish conclusively that the airship was over Alaska yesterday and almost conclusively that she headed for Nome.

Following the coast toward Nome, Capt Amundsen would pass over two villages which he certainly would recognize except for fog or snow—Wainwright, with a conspicious government school building, 100 miles from Barrow, and Icy Cape, 150 miles from Barrow.

Amundsen knows these places well. He lived at Wainwright for a year. The Norge may have made a landing at one of these villages. The Norge party, of course, is well equipped to travel overland on sea ice.

NOT BELIEVED SOUTH

It is possible but improbable that the Norge did go due south from Barrow instead of southwest along the coast. If she did that she would sail over the gently rolling snow-blanketed grass land for more than 650 miles before encountering the great Brooks range, or Endicott Mountains, 8000 to 11,000 feet high. It is quite possible that the men in the Norge could not tell from an elevation of 500 feet where the land-locked sea ice of the Arctic Ocean left off and where the land began.

Wilkins once recently failed to distinguish the shore-line, so low is the level of the coast line. Everywhere it is under twenty feet above sea level. The Norge might easily have passed near Barrow and never have seen the small houses of the settlement because of fog although she was visible to the Wilkins party at Barrow for about an hour.

LANDING SAFE

Landing could be made on the flat lands with safety to the men but with probable injury to the wireless. The long-wave Norge wireless set could not be at all certain of piercing the static wall which is now causing the short-wave sets of Waskey & Mason, the Detroit Arctic expedition radio operators, so much trouble.

The prairie from Barrow to the Endicott Mountains is uninhabitable. It might take five or six days for men to come out on sledges if they landed in a remote spot. Altogether, however, I believe the Norge did not go due south, but went southwest toward Nome, and that she has either landed safely or is hovering somewhere in the vicinity of the 550-mile direct line between Barrow and Nome.

NORGE DISASTER HELD UNLIKELY

There are any one of a number of possibilities which might account for the silence of the Amundsen-Ellsworth polar expedition party, none of which include disaster, according to Haakon H. Hammer, at one time associated with Capt. Amundsen and experienced in Arctic exploration work.

Mr. Hammer, who is connected with the Los Angeles-San Diego Airline, said it was not his purpose to rush to the front and tell the world just what has happened to the Norge and its party. In indulging in his speculations he revealed a possible solution to the present Norge mystery. It is based upon reports that the Norge was sighted near Point Barrow.

"If she was sighted near there," said Mr. Hammer, "it is entirely possible that a landing may have been made at a place known as Wainwright, a village about 100 miles south of Point Barrow, and 400 miles north of Nome. When preparations were being made by Capt. Amundsen for a flight from Point Barrow to Spitzbergen a few years ago, it was found that a better flying base could be established at Wainwright. Supplies were placed there and there should be stored there now about 100 tons of gasoline.

"It is just possible that the Norge, being in the air for a considerable time, may have run short of gasoline and Capt. Amundson decided to land at Wainwright. There are about 300 people in the village. There is no communication to the outside world except by dogs. It would take four or five days to get word if Amundson landed there."

In Mr. Hammer's opinion it is of extreme importance if the Norge was really sighted off Point Barrow. It would mean not only a most remarkable piece of navigation on the part of the pilot but it would mean probably that the

(Continued on Page 2, Column 3)

NORGE'S FATE STILL HELD IN DREAD ARCTIC SILENCE

Air Experts Retain Faith in Safe Return of Dirigible but Admit Grave Possibilities

[EXCLUSIVE DISPATCH]

[Copyright, 1926, by the New York Times]

NEW YORK, May 15 (Saturday.)—The whereabouts of the dirigible airship Norge of the Amundsen-Ellsworth-Nobile expedition was unknown at midnight (Pacific time) last night, ninety-four hours after the start of the flight from Spitzbergen and forty-nine hours after she was last reported seen at Point Barrow, Alaska. The Norge had covered the distance of 2000 miles across the Arctic from Kings Bay to Northern Alaska in forty-one hours, but in forty-nine hours had failed to cover the remaining distance of 550 miles from Point Barrow to Nome. The Norge's radio had been silent since the fragments of messages from the airship were received by three Alaskan stations. A storm has been raging over the Bering Sea and part of Northern Alaska, perhaps blocking the Norge from Nome. This might have forced her descent either in the interior or on the coast of Alaska.

A false report that the Norge had arrived safely at Nome was circulated at 6 o'clock last night and caused a considerable stir before it was withdrawn as unconfirmable. The report originated with the Federal Telegraph Company in San Francisco, which received it by land wire from its Seattle office.

Inquiries in every quarter having communication with Nome showed that no other agency had received such a rumor, and that it probably originated in a mistranslated word over the wire.

HEINEN'S THEORIES

Capt. Anton Heinen, the famous airship navigator, who sailed the Los Angeles from Germany to this country, said yesterday that, in his opinion, the Norge was riding in a circle with a storm and would probably pass near Wrangell Island, over the coast of Siberia into the Bering Sea, and travel up from the south to Nome.

Capt. Heinen calculated that the Norge arrived at Northern Alaska with more than half the gasoline with which she started from Spitzbergen and would be able to continue in motion for 144 hours longer, using a single engine.

"I would not begin to worry about her until Monday," he said.

According to the German expert in air navigation, still another course was open to Capt. Amundsen, Col. Nobile and Lincoln Ellsworth in case they were being beset by a storm.

COULD BATTLE STORM

Col. Nobile, the navigator of the Norge, might be heading her into the storm and using his engines just enough to hold her stationary, while waiting for the storm to abate. According to the German navigator, the Norge could hold herself stationary against an ordinary storm for two days or longer, without cutting heavily into her reserve of gasoline.

The fact that the four stations which caught messages from the Norge at 1 o'clock Wednesday morning (Pacific time) were all at coast points, either in the Bering Sea or on the Pacific Ocean, indicated that the radio signals from the Norge probably traveled over water, making it probable that the airship was then over the Southern Arctic.

The fact that signals from her were intercepted as she sought to get into communication with a Siberian station gave color to one of the theories advanced—that she was running along with a storm which was whirling about the direction of Siberia.

REASONS FOR HOPE

In the absence of any knowledge of the position of the Norge when another morning dawned today without word from her, those who still had faith that she had come to no harm advanced several reasons for their belief.

If a storm had blocked the Norge from Nome for the time being, she might have gone out of her course to avoid the center of the disturbance. She might have fought the storm as far as her fuel per-

(Continued on Page 2, Column 4)

BYRD LAUDS POLE CREW

Men Worked Day and Night

Preparations for Arctic Trip Speeded to Allow Take-off Before Fogs Set In

Skis on Plane Prove Weak and Commander Learns Much About Snow

This is the second installment of Lieutenant-Commander Byrd's own story of the polar expedition of which he was the leader, culminating in his successful flight from Kings Bay to the pole and return. Lieutenant-Commander Byrd and his companion, Floyd Bennett, were the first men ever to view the pole from the air. His story is an epic of the Arctic and is published only in The Times in Southern California. The next installment will appear in an early issue.

BY RICHARD E. BYRD

Leader of the Byrd Polar Expedition

[BY WIRELESS—EXCLUSIVE DISPATCH]

[Copyright, 1926, by New York Times]

KINGS BAY (Spitsbergen) May 14.—When it came to repairing broken parts of the airplane we were glad to avail ourselves of the coal company's machine shop and it is a pleasure to record here my appreciation of the kindness of the managers, Mr. Smith and Mr. Mayer and Mr. Kise.

When we got ashore we found some misunderstanding had arisen about motion-picture rights and for the first day our cameramen were not allowed ashore. This was straightened out later to everybody's satisfaction but meanwhile our resourceful operators had taken possession of a stray iceberg, which was anchored near our landing place, and from there had a splendid view of the whole operation of putting the plane ashore.

Our men worked all night on the plane, to get the motors working so we could taxi her up the hill, opposite the great Amundsen-Ellsworth hangar. We decided to take off down hill, toward the water.

HOT COFFEE AT ALL TIMES

Chips, our carpenter, the hardest-working man of the expedition, built a house near the plane of sheets of patented building material. With out gasoline stoves

(Continued on Page 2, Column 1)

AIR BILL GIVEN TO SENATE

Provides Increase of Personnel to Man 1800 Planes Only as Budget Bureau Provides Funds

[BY A. P. NIGHT WIRE]

WASHINGTON, May 14.—Expansion of the personnel of the Army Air Service to man a fleet of 1800 airplanes would be authorized under an amended House bill reported today by the Senate Military Committee. As approved by the House, the bill directed enlargement of the personnel within five years from next July, but acting upon suggestions by President Coolidge, the Senate committee inserted an amendment merely authorizing the increase as the necessary funds are allotted yearly by the Budget Bureau and appropriated by Congress.

The enlargement of the personnel by more than 4000 men and 403 officers from grades of second lieutenant to colonel would place a fixed charge of $40,000,000 a year on the Treasury, and the President was represented as feeling that the imposition of this maximum should be deferred for some time.

In line with this suggestion the committee made another amendment under which authority for the increase would begin July 1, 1927, instead of on next July 1, as the House had proposed.

Some administration officers took the view that the increase in the Air Service personnel from 8432 men to 15,000 men should be included within the 118,000 maximum of the standing army, but the Senate committee did not concur in that view.

The committee made no change in the House provision directing the Secretary of War to provide 1800 serviceable airplanes, but it struck out the proposal for ten lighter-than-air craft, its report asserting that they were of "little value and should be developed by the Navy."

Under the bill the Air Service would be known as the Army Air Corps and would be under a second assistant Secretary of War to be created. A major-general would command the corps as at present, and there would be three brigadier-generals, two more than now provided.

The bill is one of three presented to Congress as a result of the recommendations of the President's air board.

The measure to create a bureau of civilian aeronautics in the Commerce Department has been approved by Congress and sent to the President, while that enlarging the Naval Air Service still is pending.

BYRD DESCRIBES FEVERISH LABORS BY POLAR CREW

Men Work Night and Day to Allow Take-off Before Fogs Set in; Skies Prove Troublesome

(Continued from First Page)

the cook was able to supply hot coffee and food at all hours.

I knew we must get off before the middle of May as the weather is clear up to that time but foggy and uncertain afterward.

Bennett and the crew got the motors going and the skis on in record time, and after lunch we were ready to taxi up the hill. We had on the plane our largest and strongest skis. We had considerable difficulty in getting the engines started, but when once under way the powerful motors pulled the plane easily over the snow.

Our skis did not look any too strong with the weight of the great plane upon them. Sure enough we found on examination, that one ski had split and that one of the landing-gear fittings had torn loose. Things looked black. If this happened when the plane was virtually empty, what would happen when she carried a double load?

MEN WORK ALL NIGHT

We changed our gear fittings and put on what we thought were our next strongest pair of skis. We then repaired the first broken ski. The men worked all night on these repairs.

I had some respect for snow when I started on this venture. I have more now. We trampled it down and took out ridges and bumps for a 1000-yard runway ahead of the plane. Believe me, no one knew from experience what a large three-motored plane on skis would do on snow. There was something for us to learn.

The great moment of the start of our first trial flight was at hand. Bennett shot the motors on full power. The plane hesitated a moment, skidded and ran full tilt into a snowbank, at the left, before Bennett could cut out the motors. This time the right ski was smashed and one of the landing-gear rods bent. The men were not disheartened. They dug the plane out of the snow bank and put jacks under the broken ski. At the same time I gave orders to take a smaller set of skis and enlarge and strengthen them. Noville and Chips, the Viking, worked all night on the job, down in the engine room, and the next morning we were ready for a trial flight.

ROSIN ON SKIS

This time our respect for the snow was still greater. We treated the undersides of the skis with rosin to make the going smoother. The takeoff this time was successful. With Bennett, Noville and Parker taking turns at the wheel, a trial flight of two hours and ten minutes was made. The motors functioned perfectly not in the least hampered by the cold, and our great fear that the low temperature would stall them was forgotten. Noville's wonderful flight engineering had overcome all effect of the cold and he had been able to start the motors with the greatest ease, although many predicted we could not get them started up there this time of the year.

Preparations for the final takeoff now began. We taxied the plane to the top of the hill, to get as long a run as possible and the men began working day and night on snow and leveling humps. This was a colossal job and the men worked until they hardly dragged one foot after another. Certel brought food to them and they ate under the midnight sun in the snow and cold. Several times I tried to make them sleep but they would not give up. They knew we must take advantage of the good weather. It was a long tramp to the top of the incline and great energy is required to transport gasoline and supplies to the plane. But nothing was too much for these brave chaps.

TAKE-OFF TIME ARRIVES

To make the skis safe I asked Noville to place planks of small spare skis on top of the runners of our larger skis, thus doubling the strength. Noville and Chips worked all night. This time we were joined by the chief engineer, Mulroy, and the third assistant engineer, Gray.

The next afternoon we were ready for the big take-off.

We had decided to head straight for the Pole and return via Morris Jessup as we felt we would waste better designed skis to put down the base at Jessup with the load as heavy as we had originally planned. We would not get our base down, but we would see thousands of miles of unexplored polar area. So we decided to put off the exploration by advanced bases until the next trip. I have learned a lot about skis, I think, that I did not know before.

We loaded up the plane for a minimum of twenty-three hours of flying. The total weight of plane and equipment was about 10,000 pounds.

Members of the crew and almost the entire Kings Bay colony of Norwegians crowded around for good-bys. I was not so keen for that, as I never thought much of good-by ceremonies. Furthermore, we were not sure we would not smash our skis in the attempted take-off.

I was most anxious to take Noville, and had finally decided to leave him behind, for with the food necessary to take for him, about 300 pounds, would have been added to the weight to be carried by the plane.

Finally the engines roared and we were under way. My whole attention was riveted on those skis. Would they stand the strain? Would we crash and break up the plane, as well as ourselves?

HALT IN DRIFT

The snow was hard, but I saw the skis digging in dangerously. Our speed did not pick up but even so we were going almost as fast as a racing automobile. Those few seconds seemed like an epoch of time. Finally we reached the end of smooth ice, and with our motors cut out, dashed into the softer and more rolling snow. There was a series of terrific bumps that nearly upset us several times. Finally we halted in a deep drift. Bennett looked at me, his fact as white as the snow.

"Commander," he said, "she just wouldn't do it."

Bennett and I have been through a great many rough experiences together. I never saw his show more perturbation.

I climbed to the ground and examined the skis and the landing gear. It had stood the terrific strain. I never saw such a disappointed lot of men. They had given every ounce of their energy to get up into the air; their hearts were entirely wrapped up with the success of the expedition. Some of them could scarcely stand up. None was more concerned than Mulroy, the chief engineer. I smiled at him to cheer him up but he could not quite bring up the corners of his mouth, so he turned his head and walked away. I liked him for it. But he was typical of all. I, who had everything at stake, was not more disppointed than they.

TAXI BACK TO TOP

They knew they did not have the strength to pull the plane back up the hill. The last time we taxied up the skis were broken. And they thought we would not have success in taxiing up again. But the skis were stronger this time and Bennett, after digging the snow away, was able to taxi the plane back to the top of the hill.

I got the men together and told them we would take some of the gasoline and supplies out of the plane and try again that same night. It was astonishing how this cheered them up. Their enthusiasm came back and their strength with it, for I am sure they were all worn out. They marched to the hill and over the runway and began work on it, to make a still smoother take-off. Again the snow had forced us to yeild it greater respect. Capt. Brennan, the first officer, Deluca and I went over the runway with a fine-teeth comb and indicated where to level or widen or lengthen it further. These two officers shoveled snow and worked with the crew and none worked any harder.

Bennett and I went over the plane and took out all equipment except that absolutely necessary—also cans of gasoline, lightening the load but necessarily cutting down the flying radius two and a-half hours. But twenty and a-half hours would be more than sufficient unless we should run into a bad storm.

"BYRD BOULEVARD" READY

Finally at 12:30, Greenwich time, next morning, we were all set to go. The motors were warmed up, the snow immediately in front of the skis was iced; the runway, named by the men "Byrd Boulevard," had the finishing touches put on it. I had planned for Noville to hold the tail of the plane with a line while we put the motors on full power, and then let the tail go and start the plane with a rush.

This time, I sneaked to the plane without any unnecessary good-bys. Bennett and I decided to get into the air or crack up. But we felt we would not crack up.

Again the motors roared and the plane began straining at the line holding its tail. Noville cut loose and the Josephine rushed down the slippery ice.

Again I watched the skis. It occurred to me at that critical moment that man is a curious animal. Here were Bennett and myself putting our best physical and mental efforts into getting a big load of gasoline into the air so we could fly into unknown dangers.

We soon gathered speed and as the great wings began to take up more of the weight of the plane we knew we were going to get off.

ROAD MELTED INTO GOLD

Dredges Recover $1000 a Day From Site of State Highway

[BY A. P. NIGHT WIRE]

SEATTLE, May 14.—Probably the most valuable stretch of State highway in the Northwest, perhaps in the nation, lies fourteen miles north of Cle Elum, Wash., on the old Yellowstone Trail.

Where motorists once sped over the highway, an electrically operated dredge is now tearing up the roadway and scooping up gravel worth more than $1000 a day in gold.

The dredging is being done in the old Swauk Creek district, the gold find of the State forty years ago. The Chinese and whites who mined it are said to have dropped their picks and shovels to hasten to the North when the Klondike strike was announced, leaving the paying diggings for a later generation.

MEMORIAL TO HONOR FOUNDERS

Pyramid to Commemorate Men Who Made First Expedition to Bay City Site

[EXCLUSIVE DISPATCH]

NOGALES (Ariz.) May 14.—The fact that the city of San Francisco was founded by an expedition from the old Spanish presidio of Tubac is to be celebrated by erection of a memorial at Tubac, which lies on the main highway between Nogales and Tucson. This memorial is to be a ten-foot pyramid of concrete, bearing four copper plates. The largest will carry the story of the establishment of the Spanish settlement in 1727, and of the two expeditions thence, in 1775 and 1776, of Juan Bautista de Anza, commandant of the presidio, who marched westward to break the first highway to the Pacific Coast and to establish the Presidio of San Francisco and the near-by mission of Nuestro Senora de Los Dolores. De Anza returned to become Governor of New Mexico.

The monument also will bear information concerning the work of the famous Jesuit priest, Padre Eusebio Francisco Kino, who worked among the Indians around 1700. It will point to the establishment at Tubac before the Civil War of the first newspaper in the present area of Arizona, and will carry a brief reference to the early mining operations of the locality, with listing of the names of a half-dozen of the early mining operators. The work is to be done by the Nogales Chamber of Commerce.

Provinces Plan to Have Agents in Great Britain

[EXCLUSIVE DISPATCH]

VANCOUVER (B. C.) May 14.—The three Canadian Provinces of Manitoba, Alberta and Saskatchewan are preparing to establish representation in London, Eng., by the appointment of an agent-general.

The far east Provinces and British Columbia already have their agents-general located in London, through whom they do business affecting the trade and commerce of their respective provinces, but the prairies have been neglected because of lack of representation.

All Canadian Provinces have asked the right to officially approach the office of the Secretary of State for Dominion Affairs without going through the Canadian High Commissioner. Australia enjoys that privilege, and Canada is asking for it.

STEFANSSON IN HOPEFUL MOOD

(Continued from First Page)

party really decided to make a landing at Wainwright. Because of conditions which prevent the use of the magnetic compass and require the employment of a solar compass if the ship navigator set out for Point Barrow and got within fifty miles of it, it would be a remarkable piece of navigation.

There is no cause for worry as yet, Mr. Hammer thinks. The silence can be explained by too many things other than disaster. He pointed out that Amundsen has with him Capt. Oscar Wisting, who, he said, was probably the most capable and resourceful man in the world on Arctic exploration.

BLOND HAIR VALUABLE

[BY CABLE AND ASSOCIATED PRESS]

LONDON, May 14.— Blond hair is worth nearly double that of the brunette in the human hair market. Despite the bobbing and shingling craze there has been an increasing demand for human hair here and dealers have been paying nearly the equivalent of $60 a pound for really beautiful tresses. The vogue of the swathe and wavelets for evening wear appears to have boosted the hair prices.

RADIO JOINS IN HUNT FOR NORGE

Wireless and Telegraph Used to Comb Arctic

Citizens of Territory Urged to Post Lookouts

Snow Falling at Nome May Imperil Airship

(Continued from First Page)

mitted. She might have shut off her engines and drifted with the object of conserving fuel and resuming her flight at the end of the storm. Col. Nobile might be drifting with the wind toward Nome, where it was favorable and anchoring against it when it came from the wrong direction.

Between Point Barrow and Nome there lies a great mountain range with peaks considerably over a mile in height, rivers and vast stretches of Arctic prairie. If the Norge should find herself in trouble while over the Brooks-Endicott range of mountains, whose peaks rise tier on tier in a series of parallel ranges running east and west, her predicament might be serious, the most hopeful admitted.

Especially if the dirigible were caught in a snowstorm which would prevent her navigator from seeing more than a few feet below him, she would be in peril in passing over these mountains.

With his demonstrated mastery of the great dirigible which he designed and built himself, Commander Nobile would probably be able, by his altitude-measuring instruments and his navigation instinct, to rise and travel at a high level, avoiding the peaks. If the buoyancy of the dirigible were reduced, however, by the leakage of hydrogen or by the accumulation of a heavy tonnage of snow and ice on the sides and tops of the 360-foot canvas hull, a battle to get over this range would be a desperate one.

GRAVE POSSIBILITY

The report of snow, a falling barometer and wind in that part of the world, soon after the Norge's radio was last heard from, might predicate that the dirigible was caught in a mountain storm.

If the able commander of the Norge succeeded in avoiding a crash into the side of fog-concealed mountains, such as ended the round-the-world attempt of Maj. Martin in Alaska, the struggle might leave the Norge with only a slight margin of gasoline.

If the conditions did not favor an attempt to maneuver with the wind back toward Nome, a landing might be attempted on the Arctic prairie or in a mountain valley. In that case, the first step would be to anchor. A huge rubber and canvas tube would be filled with implements, cases of provisions and accessories of all kinds and lowered to the ground.

If this improvised anchor "bit," gas would be released and the Norge slowly pulled down her mooring rope by a winch in one of the cabins. Near earth the men would climb down rope ladders. In good weather this would be comparatively safe. In a wind it would be extremely hazardous, and would only be attempted if a complete disaster threatened an attempt to remain any longer in the air.

An attempt to anchor and descend could be carried out with still greater safety if the navigator could bring his craft to a stop over a body of calm water. In that case, a sack anchor would be dropped. This is a great canvas receptacle which, on falling into the water, opens out and fills up.

Filled with many tons of water, it could hold the dirigible under ordinary conditions, while gas was released and the Norge slowly pulled herself down.

UNSUITED FOR ARCTIC

On nearing the surface of the water, air-filled boats of canvas and rubber would be launched, each capable of holding three or four men. These emergency air-buoyed rafts are not usual for rough navigation. They are not suited for Arctic waters where floating ice-cakes might easily cause punctures. They might, however, cover a short distance in safety on a lake, on a sluggish river or even on a moderate sea.

If by any chance Col. Nobile had to make a descent over Bering Sea or Kotzebue Sound, the lives of seventeen men would have to be entrusted to these air-floated rafts.

If they made a safe landing with their emergency land equipment, the members of the expedition would have to march on foot, dragging hand-sleds to the nearest Eskimo village or civilized town. Under such conditions it might be weeks or months before they were heard from, and every man might eventually return safe and sound.

Last spring, for instance, nearly everybody had given up Capt. Amundsen and Mr. Ellsworth, when they came flying back, after being lost four weeks in the Arctic, with their airplanes frozen solid into the Arctic ice crust.

All his life Amundsen has been famous for his hairbreadth escapes and for his habit of turning up alive and well after his death had become considered certain.

ALL ALASKAN RADIO AND WIRE LINES IN HUNT

[EXCLUSIVE DISPATCH]

FAIRBANKS (Alaska) May 14. The Washington-Alaska Military Telegraph System is searching the territory with its radio and land lines net in an effort to find the missing Amundsen dirigible Norge. It was snowing in Nome this forenoon and fog and storm conditions are reported to the westward and north. The weather here was clear and warm today.

Lieut. Herbert G. Messer, Signal Corps officer in charge at Fairbanks, has requested citizens at all towns where the government radio and telegraph stations are maintained to keep close watch for the dirigible in event she is disabled and the radio is not functioning.

Fear is expressed here that the Norge may be short of gas.

RADIO STATIONS ANXIOUSLY AWAIT WORD

[BY A. P. NIGHT WIRE]

SEATTLE, May 14.—Evening of the fourth day since the dirigible Norge left Kings Bay, Spitzbergen, to fly across the North Pole to Nome, Alaska, saw the world anxiously awaiting word from her.

Chief operators of Alaska naval radio stations spent another day listening for word of the great airship carrying Capt. Roald Amundsen and his seventeen companions. A message sent from an unidentified station was the only word of the Norge which broke through the veil of silence which has covered her whereabouts.

The naval radio compass station at Hinchinbrook Island, near Cordova, Alaska, reported to the Associated Press today this morning that it had picked up a mysterious message which said that the Norge had passed Point Barrow, the northern tip of Alaska, at 9 a.m. Pacific time, yesterday, or noon, Eastern Standard time.

Radio efforts to reach the Norge have been particularly thorough. Three stations, those at St. Paul Island, Seward and Hinchinbrook, heard the Norge simultaneously about 1 o'clock yesterday, Eastern Standard time, but nothing has been heard from her since. On Wednesday and Thursday the Norge was called by all naval radio stations in Alaska throughout the night, on each of the four wave lengths of the dirigible station.

CONDITIONS NORTH OF NOME REPORTED GOOD

[BY A. P. NIGHT WIRE]

WASHINGTON, May 14.—Reports from Alaska received by the Weather Bureau today indicate good flying conditions north and northeast of Nome along the probable course of the Norge.

The weather was reported cloudy at Nome but with little wind and the only storm in that region was south of Nome toward the Aleutian Islands.

Nome's report was for observation taken at midnight the 13th inst., eastern standard time. It showed northwest winds at twelve miles per hour and a barometer of 29.56 inches. Observation twelve hours previous, however, showed barometer 29.74, cloudy weather and light easterly winds.

Should the Norge have turned back toward Spitsbergen it would probably find fairly good weather except for possible fog, the Weather Bureau said. It is snowing at Spitsbergen.

Toward the Pole and beyond, good weather is indicated.

WILKINS STILL HELD UP AT BARROW

[BY A. P. NIGHT WIRE]

FAIRBANKS (Alaska) May 14. The North American Newspaper Alliance announced here yesterday that Capt. George Hubert Wilkins, commander of the Detroit Arctic expedition, Maj. Thomas G. Lanphier, U. S. A., and the plane Detroiter, in which they flew to Point Barrow, Alaska, Saturday, were still at Barrow.

RADIO UNREMITTENTLY SEEKS TO LOCATE NORGE

[BY A. P. NIGHT WIRE]

NOME (Alaska) May 14.—The United States Signal Corps radio station here today was unremittent in its efforts to locate the missing dirigible Norge, bound here from Europe, but the Arctic held fast to its secret.

The opinion was freely expressed here that the Norge may have discovered land in the uncharted region north of Alaska and if it came near Point Barrow it was merely to get bearings before returning into the Arctic.

In all likelihood it would spend considerable time in the heretofore unknown regions to determine the drift of the Arctic ice pack, which was one of the missions of the schooner Maud, sent by Capt. Roald Amundsen, commander of the Norge, into the north several years ago.

Nowhere here today was there any anxiety expressed for the Norge's safety. Visibility has been poor near Nome for several days, which may account for the dirigible's delay in reaching here. A light snow fell here during the day.

FAVORABLE WEATHER FOR FLYING PREVAILS

[BY A. P. NIGHT WIRE]

SEATTLE, May 14.—Weather favorable for flying prevailed today along the northwest coast of Alaska, United States Observer Summers, stationed here, reported today.

Point Barrow, over which vague reports indicated that the Norge, polar airship of Roald Amundsen and Lincoln Ellsworth, passed twice yesterday, is at the northern tip of Alaska. Down the northwest coast 100 miles is Point Wainwright, where Amundsen wintered between 1923 and 1926, when Haakon Hammer of Los Angeles was his business manager in an attempt to fly over the Pole with an airplane.

In the spring of 1923, an Oskar Omdahl, aviator, tried to take off from ice with a heavy load of gasoline, Amundsen's plane was damaged. The enterprise was abandoned and the plane shipped south and sold in the States.

The Norge has been due at Nome, 425 miles south of Wainwright, since 8 p.m. yesterday, Los Angeles time.

NORGE RADIO EQUIPMENT COMPLETE

[BY A. P. NIGHT WIRE]

NEW YORK, May 14.—The Amundsen-Ellsworth-Nobile dirigible Norge carries radio equipment capable of keeping in touch with one point or the other from any position between Alaska and Spitsbergen if electrical conditions permit, in the opinion of radio engineers. It also carries a direction finder.

The ship carries a sending and receiving set, especially constructed for its trans-Polar flight by the Marconi Company. It has a sending range of 1000 miles and under favorable conditions can exchange messages with points up to 2000 miles away.

The aerial is 800 feet long and suspended from the floor of the control cabinet with a weight on the end.

The Norge's call letter is LDB and has four broadcasting wave lengths, 450, 600, 900 and 1200 meters.

SILENCE THEORY MADE PUBLIC

Norge's Failure to Send Out Messages May be due to Ionized Air

[BY A. P. NIGHT WIRE]

NEW YORK, May 13.—Failure to receive raido communications from the Norge since the dirigible passed over the north pole may be due to the fact that the craft has entered a locality in which the air has become ionized, Michael I. Pupin, professor of electro-mechanics of Columbia University, said today.

BRITISH STRIKE CRISIS AT END

Striking Workmen Rapidly Going to Tasks

Success for Premier's Mine Proposal Foreseen

Rail Unions Forced to Make Broad Concessions

(Continued from First Page)

Hence the newspapers are still appearing skeleton form.

No trouble is likely to develop in the engineering and shipbuilding trades, which were given orders to strike just before the general strike was called off. The men in these trades did not have time to leave their posts to any great extent.

There still remains to be settled the terms for reinstatement of the men belonging to the general transport workers' unions.

In the meantime the government is continuing its emergency regulations in full force until there is a general return to work in all industries.

The Federation of British Industries embracing employers generally, has issued a statement denying reports that the employers were imposing conditions and insisting on wage reductions before reinstating the men. Reinstatement, this statement says, seems to be proceeding satisfactorily, though necessarily slow.

HOPE FOR PEACE

All these details, however, are overshadowed by today's important development in the mining disputes. The measures taken by Premier Baldwin are largely the outcome of the initiative of Sir Herbert Samuel, chairman of the Royal Coal Commission, who came post haste from Egypt with a view to doing his best to get the recommendations of his commission put into force. It was his unofficial mediation which induced the Trades Union Council to call off the general strike on Wednesday after a stalemate that had lasted for nine days.

The Trades Union Council organ, the British Worker, captions its article dealing with the new situation, "How Samuel Saved the Cabinet from the Fruits of its Folly." It asserts that it was Sir Herbert's unofficial work which led to the ending of the strike and which bore fruit in the government proposals today.

Hopes are running high in government circles that Premier Baldwin's proposals will bring peace to the coal fields by the Whitsuntide, only a week away. A. J. Cook, secretary of the miners' federation, and his colleagues, however, decline to commit themselves to any public opinion at the present stage. At any rate, several days must elapse before a decision is reached, as the plan probably will have to be submitted to a vote by the miners before it is eventually adopted.

MAY NAME READING

It should be noted that the mine owners have not yet withdrawn their notices embodying the new lower wage agreements. It was understood the government will insist on such withdrawal, but the matter was not mentioned in Mr. Baldwin's proposals, and it is asserted the owners are still standing fast against withdrawal.

It is expected that Lord Reading will be the neutral chairman of the proposed board, made up of the representatives of the miners and owners. The belief is that he will be acceptable to both sides.

The recent coal subsidy was paid at the rate of about £2,000,000 per month, so that the £2,000,000 now proposed should carry the industry over for about six weeks, as against only a fortnight hitherto proposed by the government. Two possible snags may be met in the new plan—the proposed reduction of wages and the possible extension of hours. The former appears only to be contemplated in terms of weeks, and may, therefore be accepted, while the proposal about hours is carefully worded thus:

DOCK MEN IDLE

"If the parties agree that a temporary modification in the statutory hours of work is advisable, the government will give facilities for immediate legislation." The miners think there is much virtue in this "if."

J. H. Thomas, who led the workers in the strike, broadcast a speech in which he urged the employers to follow the example of the rail companies and "do the big things."

He said there was no attempt by either side at today's conference to approach the problem with bitterness and wrangling. He wanted every railway man to remember he had a part to play, and he asked for co-operation on both sides.

The dockers in the principal ports have not yet resumed work to any extent. The men were awaiting the outcome of the controversy surrounding the reinstatement of the railroad men, but now that this has been settled, it is expected there will be a general resumption by the dockers next week.

WILL ROGERS CHEERS UP PRINCE OF WALES

[BY CABLE AND ASSOCIATED PRESS]

LONDON, May 13.—Will Rogers today tried to cheer up the Prince of Wales but what with the general strike situation and everything, decided to keep off the "joke stuff."

The Prince received Rogers at St. James Palace and for almost two hours the two conversed on such serious subjects as the strike, prohibition, American and Canadian ranch life, President Coolidge, Mussolini and Russia.

Among other things the Prince wanted to know if prohibition would be a political issue in the next Presidential election in the United States and Rogers told him he thought it would be.

It was quite apparent that the Prince felt the suspense of the situation here caused by the recent general strike, and "believe me," said Rogers, "I tried to cheer him but kept off the joke stuff."

Rogers, with Ambassador Houghton and several other well-known figures, were dinner guests of Lady Astor last night. The comedian is leaving for Rome tomorrow and expects to meet Premier Mussolini.

The Prince and Rogers first met in the United States in 1924.

India and Europe are to be connected by an airplane line across Iraq.

EVERY MORNING IN THE YEAR Los Angeles Times
The Times Building, First and Broadway.
90c per month DELIVERED BY CARRIER
By Mail in Postal Zones 1 to 4, including California, Arizona, Nevada, Utah, $15.60; Monthly, $1.35. In Zone 5, including Colorado, Idaho, Montana, Oregon, Washington, Yearly, $16.80; Monthly, $1.50. In Zones 6, 7 and 8, United States, Canada and Mexico, Yearly, $18.00; Monthly, $1.50.
Entered as second-class matter Dec. 4, 1891, at the Postoffice at Los Angeles, under the Act of March 3, 1879.
SATURDAY MORNING, MAY 15, 1926. VOL. XLV. NO.

CONVICTED OF WIFE'S DEATH

Kentuckian, Seventy-four, Sentenced to Fifteen Years in Prison

[EXCLUSIVE DISPATCH]

GRAYSON (Ky.) May 14.—Jerry Stidham, 74 years of age, farmer of the Kentucky mountains, bent with age, his face lined by the searing finger of time has been tried in Carter County Court here and found guilty of the charge of killing his wife. The accusation was manslaughter, and the punishment was fixed at fifteen years in the State reformatory. Fifteen years, of course, means a life term to Stidham.

An appeal was taken to the Court of Appeals, the State's highest tribunal, and in the meantime Uncle Jerry will not begin his sentence. He is free on $10,000 bond. The victim of the slaying was Aunt Nancy Gilley Stidham, 72 years of age, and to whom the aged farmer had been married only a year or two.

The old couple lived on a farm so far from the beaten paths of everyday life that it is a journey of hours to make the six-mile trip from this town to the little farm which Uncle Jerry has worked most of his life so far to hold as his own. He denies he killed his wife, he declares three highwaymen raided the little homestead, bound and gagged him, while he was away from the house feeding the live stock, then the highwaymen, he declares, entered the house and slew his wife.

Relatives of his wife were not satisfied with the old man's bandit story and caused an investigation which disclosed such circumstances that charges were preferred against the aged farmer. The slaying occurred the morning of Sunday, February 22, last. The first intimation of the crime the public had was when Uncle Jerry reached the home of a neighboring farmer, his arms bound to his sides, and told the story that he related on the witness stand—that three men had set upon him as he was going to feed his cattle; had stolen his watch and other valuables, and then bound him. They went into the house, he testified, where he heard sounds of a scuffle, later freeing himself, going in to discover his wife on the floor, her head terribly beaten. Mrs. Stidham died after murmuring "Lord, have mercy on my soul."

Bloodhounds never left the farmyard, although posses scoured the surrounding country for bandits they never got a trace of. The dogs sniffed about the coping of the well, in the yard. The well was drained. Uncle Jerry stood near, repeating his story to all who cared to hear. When the water was all drawn out of the well, a watch lay upon the mud. A small relative of Stidham cried out "Why, that's Uncle Jerry's watch," or words to that effect. Stidham admitted the watch was his, but declared it was not the one stolen. A son swore on the witness stand that the watch found in the well had been lost the preceding summer, as his father had told him six months before the killing.

Witnesses testified that the bed in the Stidham home had not been slept in and was not disordered as it would likely have been had persons seeking loot been there. Blood on Stidham's trouser legs had been sprayed there and not rubbed, witnesses asserted, although it was asserted Stidham went to his wife immediately after she had been beaten. A rag about her neck which seemed to affect her last breaths had been placed there by his wife to alleviate pain

Pilgrims from Arabia, India, Syria and Irak to Mecca are expected to go in automobiles as no political conditions permit completion of the journey.

J. A. McCandless
Quality
BOOT SHOP
826 So. Broadway

MEN who are on their feet all day know the need of easy shoes, so we suggest
RALSTON
All any man could wish for—more than most men expect

$5.85
Real Foot Comfort

BRIDES
think this stove must have been built for them. Easier and better cooking—up-to-date methods! The SMOOTHTOP keeps a whole meal hot with one burner going. And—
SMOOTHTOP GAS RANGES
keep themselves clean, practically—you can't clog the burners or tip the pans on the smooth surface. Speed Burners have 25% more force—use 25% less gas than others. Oven heat control available. See this wonderful, economical stove.
BARKER BROS.
Seventh Street, Flower and Figueroa

Solid Comfort for Rent
Here's a living-room friendly and restful—such an inviting place to entertain, to read, or to lounge in. Beyond it are dining room and kitchen that leave nothing wanting to prepare and serve appetizing meals. On the other side are bedrooms and bath—all around comfort, this! And it's for rent—one of the many choice rentals to be found in
Times Want Ads

geles Times DAILY SUNDAY DECEMBER 4, 1881

...iday. Phone MEtropolitan 6000.

...RED BY RIER Single Copies, Daily, 5 Cents Sunday, 10 Cents

...ing California, Arizona, Nevada, Utah, Yuma ...ding Colorado, Idaho, Montana, New Mexico ...thly, $1.50. In Zones 6, 7 and 8 ... $13.00; Monthly, $1.50. POSTAGE PREPAID.

...4, 1881, at the Postoffice at Los Angeles, Cal. ...ct of March 3, 1879.

...15, 1926. VOL. XLV. NO. 161.

...OF WIFE'S DEATH

...ur, Sentenced to Fifteen Years ...n Prison

...HIVE DISPATCH]

...—Jerry Stidham, 74 years of age, a ...taina, bent with age, his face valleyed ...as been tried in Carter County Circuit ...of the charge of killing his wife. The ...and the punishment was fixed at fifteen ... Fifteen years, of course, means a life ...in her tonsils, Stidham declared. ... All evidence against Stidham was ...circumstantial, the blood-smeared ...room in which the slaying was ...done not furnishing any clew to ...fix the crime on the husband.

Mrs. Stidham was the farmer's third wife. The defense introduced ...proof that their married life had ...been happy. Some idea was ad...vanced of inquiring into the death ...of the other two wives, but nothing ...to this end was ever done.

Uncle Jerry smiled and chatted with all who came near him while a jury to pass upon his life or death was being chosen. He declared he was innocent and did not fear the outcome of the hearing.

Pilgrims from Arabia, India, Persia and Irak to Mecca are expected to go in automobiles as soon as political conditions permit resumption of the journey.

J. A. McCausland

Quality BOOT SHOP

326 So. Broadway

MEN who are on their feet all day know the need of easy shoes, so we suggest

RALSTON

All any man could wish for—more than most men expect

$5.85

Real Foot Comfort!

...RIDES ...ak this stove must ...e been built for them. ...er and better cook... ...-up-to-date methods! ... SMOOTHTOP keeps ...hole meal hot with ... burner going. And—

SMOOTHTOP GAS RANGES

...p themselves clean, practically—you can't clog the ...ners or tip the pans on ... smooth surface. Speed ...rners have 25% more ...e—use 25% less gas than ...ers. Oven heat control ...liable. See this wonder... economical stove.

...ARKER BROS.

Seventh Street, Flower and Figueroa

...ANEUVERS TO TEST COAST DEFENSE VALUE OF PLANES

...Giant Air Force to be Pitted Against Modern Fleet in Atlantic War Games of 1927

[BY A. P. NIGHT WIRE]

WASHINGTON, May 14.—Practical test of the coast-defense value of aircraft against a modern fleet may form a part of the joint Army-Navy maneuvers to be held in August next year at Narragansett Bay. Preliminary plans for the games have been made possible by an agreement in Congress on the ...tem of the Navy appropriation bill, which will permit the ...ntic fleet to come into the Atlantic next spring.

...ollection of the Narragansett ... means that defenses of ...northeastern frontier sector ...to be tested, with the major ...s of the fleet on the at... With the date set more than ...ar from now, both of the giant ...ation carriers, Lexington and ..., should be with the fleet, ...ying a striking force of 331 ..., bombing, torpedo and ... planes with which the de... will have to deal.

...e east-coast games will af... the first opportunity for mo... of the Army's air fleets ...ainst attack by sea and air. ...ring the recent aviation con... it was contended that an ... air force could guard ...t fleet and dominate a ... area offshore, prevent... any hostile fleet commander ...ing destruction within ...tance.

...th the two swift carriers and ...r squadrons at the disposal ... attacking force, however, ... almost enters into the de... problem, and it seems cer... that plans for the games will ...e carefully worked out ...en designed to throw light ... employment of planes, of... and defensively, in ... waters.

...e Lexington will become air ...ter of the scouting fleet in the ...th after her completion, ...duled for April, 1927. The ...ga is expected to be finished ...e number of this year and will ...n the Pacific as air flagship ...s battle fleet. Preliminary ...uvers between the two ...s in which both the big car... probably will figure, undoubt... will mark the voyage next ...g of the battle fleet into the ... Whether the two fleets ...e combined for the attack on ...monett Bay remains to be ...n.

...m the Army, selection of the ...eastern frontier as the "theater of war" will make available ...largest number of troops yet ...ssembled for maneuver purposes.

COAL LAW OUTLINED BY HOOVER

Truthful Publicity With Fact-Finding Activity to be Legislation Features

[BY A. P. NIGHT WIRE]

WASHINGTON, May 14.—Steady fact-finding activity and provision for government aid in any emergency were outlined today as features of the administration's program for coal legislation.

Secretary Hoover and George Otis Smith, head of the Geological Survey and a member of the President's Coal Commission, told the House Commerce Committee that truthful publicity must be the basis of any effective solution of the coal problem. A measure enlarging the fact-finding power of the Bureau of Mines is being drafted by Chairman Parker of the commission.

Mr. Hoover said that industry can best solve its own problems, urging that the bituminous follow steps taken by anthracite operators and workers in setting up their own mediation board. Urging legislation chiefly with a view to coping with emergencies not met by the industry itself, Mr. Hoover advocated creation of an Emergency mediation board and granting emergency authority to the Interstate Commerce Commission in coal distribution.

ASK FRUIT LICENSE INQUIRY

[BY A. P. NIGHT WIRE]

WASHINGTON, May 14. — Investigation of the reported plans of the Agriculture Department to license the fruit and vegetable industries was proposed in a resolution today by Senator Ferris, Democrat, Michigan.

You pay once only for a concrete house

Concrete Masonry Will Keep Your House Young

Many a home owner finds that after comparatively few years maintenance and repair expense on his house equals the original cost.

Once is enough to pay for a home.

Strong, rigid walls of concrete building tile insure a permanent, fireafe home. Depreciation and maintenance are almost nothing. These concrete building units put masonry construction within the reach of the most modest purse.

And concrete masonry is the best backing for portland cement stucco. With this exterior finish, you have within your reach almost endless variety of tone and texture.

Years after it is built, you will find your concrete masonry house still young—always protecting your investment.

Ask for your free copy of "A Book of Beautiful Homes"

PORTLAND CEMENT ASSOCIATION

548 South Spring Street LOS ANGELES

A National Organization to Improve and Extend the Uses of Concrete

OFFICES IN 91 CITIES

OPENING TODAY

Boulevard Frontage and Residential in the fastest-growing section in the valley. Just 4 miles east of Glendora and ½ mile north of San Dimas. The improvements are all in, which includes streets, water, light and gas. Here is the section to buy in before it is too late.

Our prices range from $500 to $650. Terms, 10% down and 1% monthly.

SEE OUR SALESMEN

WARSAW HELD BY REBEL CHIEF

Pilsudski Captures Palace of Polish Capital

President and Cabinet Flee by Auto and Plane

Chaos and Fighting Reported; 200 Estimated Dead

(Continued from First Page)

ing supported by the Social-Democratic, People's and Radical parties and one newspaper in Prague gives the text of a fiery manifesto by the Socialist party, which says that the Witos government, at which Pilsudski insists his movement is aimed, is leading the country to ruin. "To continue this government," the manifesto adds, "is a provocation to all honest men."

Still another report, telling of the labor classes in Galicia throwing in their lot with the Pilsudski movement, says that the workers on the railroads are preventing shipments of freight, allowing only food supplies to get into Warsaw.

The official Polish telegraph agency in Berlin has denied a report that the Lithuanians, with a view to taking over Vilna, which has annexed to Poland, have crossed over the frontier, using the uprising in Poland as a cover for their movement.

PRESIDENT AND CABINET GO BY PLANE TO POSEN

[BY CABLE AND ASSOCIATED PRESS]

PARIS, May 14.—The spectacle of the President of the Polish Republic and his legally constituted Cabinet leaving Warsaw by airplane for Posen to continue the fight against Marshal Pilsudski, while fighting is going on at the gates of Warsaw between the forces of Pilsudski and those of the government under Gen. Haller, is offered tonight by sketchy and conflicting dispatches from Prague, Vienna, Berlin and Polish frontier points.

Private advices reaching Berlin are that Pilsudski has issued a proclamation setting forth that the insurrection is not directed against President Wojciechowski, but simply against the government of Premier Witos, and that he does not propose to change tthe Polish constitution.

STRIKES HINDER TROOPS

Vilna and Lodz are reported to have been taken by the Pilsudski forces, and apparently he is receiving strong support from certain workmen's organizations. Strikes are reported to have been proclaimed at numerous points to hinder the passage of government troop trains.

The government, according to last reports, is counting on the loyalty of the Posen, Lemberg, Cracow and Prezemysl garrisons, but, in view of the attitude taken by labor, it may be impossible to get them to Warsaw in time to stem the movement and recapture the Belvedere Palace and other government buildings which are believed to be in the control of Pilsudski.

FOOD SHORTAGE FEARED

Trains arriving at provincial points from Warsaw are jammed with those fleeing from the city, where a shortage of foodstuffs already is threatened. A state of siege is said to have been proclaimed to Posen and Polish Upper Silesia.

Gens. Sikorski and Haller are converging on Warsaw to engage the Pilsudski troops.

Gen. Haller organized the Polish Legion in the United States in the World War.

SEVERAL PARTIES GIVE SUPPORT TO PILSUDSKI

[BY CABLE AND ASSOCIATED PRESS]

PRAGUE (Czecho-Slovakia) May 14.—Fighting continued in Warsaw throughout the day until 8 o'clock tonight, says a dispatch from the Polish capital to the Tagblatt.

Pilsudski, according to this dispatch, has obtained the support of the Social-Democratic, People's and Radical parties, the latter of which is demanding the resignation of President Wojciechowski, as well as the withdrawal of the members of the Witos Cabinet.

PITCHED BATTLES FOUGHT NEAR WARSAW

[BY CABLE AND ASSOCIATED PRESS]

DANZIG, May 14.—Reports reaching here say that Warsaw is besieged by four army corps under Gen. Roswadowski, and that a number of pitched battles have been fought at Lublin, about ninety miles southeast of the capital.

These reports indicate the laboring classes in Galicia are going over to Pilsudski in increasing numbers, the railroad workers preventing shipments of freight, with the exception of food supplies for Warsaw. Factories in Lodz have closed down.

OFFICIALS REPORTED FLEEING FROM WARSAW

[BY CABLE AND ASSOCIATED PRESS]

BERLIN, May 14.—Government officials are reported here to have fled from Warsaw as a result of the revolutionary movement headed by Marshal Pilsudski.

The reports stated that Marshal Pilsudski had captured Belvedere Palace after a terrific battle and that several Cabinet members were taken prisoners. The entire city is now stated to have fallen in Pilsudski's hands.

A Czech agency dispatch from Prague says that Marshal Pilsudski's troops are holding up trains coming from the German frontier at Skiernlewic, fifty miles from Warsaw. The tracks have been destroyed or have been occupied by his troops from that point to Warsaw.

By controling the railroads into the city, the dispatch says, Marshal Pilsudski has been able to intercept the passage of government reinforcements. According to this dispatch, Premier Witos was reported to have been taken prisoner.' Pilsudski also has confiscated all Warsaw newspapers, only permitting the publication of his own bulletins.

The Thirty-sixth Infantry regiment which is supporting Pilsudski has occupied Lodz, according to private reports from Danzig.

SANGUINARY BATTLE NEAR WARSAW NEARING

[BY CABLE AND ASSOCIATED PRESS]

VIENNA, May 14.—News received here by way of the frontier says that loyal troops commanded by Gen. Sikorski are encamped before Warsaw, and that a battle is in progress.

Pilsudski's chances are described in this news as unimpaired. He ordered the Teschen garrison troops to advance on Lemberg and throw a wedge between Sikorski and possible supporters from that city. The Teschen garrison complied.

Loyal troops which detrained twenty-five miles from Warsaw are reported to have been attacked and routed by Pilsudski's cavalry. A rear-guard action is now in progress with artillery. The casualties of both sides are said to be heavy.

Reinforcements are being rushed to both armies and a sanguinary battle west of the capital appears inevitable.

THIS INTIMATES SWELLED HEAD

Sinclair Lewis, Creator of "Babbitt" Presented with No. 27¾ Hat

[BY A. P. NIGHT WIRE]

KANSAS CITY, May 14.—A mammoth straw hat, said to be Size 207 5-8, was presented to Sinclair Lewis, author, today by L. J. Ryer, local jeweler. The hat was taken to the author's apartment, where he was busy pounding a typewriter. The hat had to be turned on edge to be pushed through the doorway.

Asked if he had any snappy comeback, the author said he "guessed not." He refused to have his picture taken standing under the hat.

A card accompanying the hat said:

"To Mr. Lewis: Since recent developments indicate that the brain children, Dr. Kennicott, Babbitt, Arrowsmith and Elmer Flaught may occupy enlarged quarters, herewith is an adequate roof, the 'super' structure."

UNIONS TO ENGAGE IN AIR PIRACY

Chicago Federation Will Appropriate Wave Length for Bootleg Radio Plant

[EXCLUSIVE DISPATCH]

CHICAGO, May 14.—Union labor of Chicago indicates that it may engage in air piracy, in order to get across its proposed daily messages to owners of radio sets. The city has permitted union labor to erect a broadcasting station on the Municipal Pier, a most desirable location and the station is now ready to operate.

However, the Department of Commerce has refused to grant a license on the ground that the Chicago territory already is badly congested and that more than fifty previous applications have been rejected for this cause. This refusal does not daunt the promoters of the union broadcasting station, who intimate broadly that they propose to seize a 491-meter wave length and go ahead with their plans.

The war promises to be a three-cornered affair, with the American Telephone and Telegraph Company taking an active hand. The wave length the union people propose to grab is within half a kilocycle of that used by WEAF, operated by the American Telephone and Telegraph Company in New York, and Station KGW, at Portland, Or. Furthermore, the station being constructed by the Federation of Labor on the pier here is classed as a "bootleg" concern, inasmuch as it is without a license from the American Telephone and Telegraph Company, which controls the basic patents. Because of this the telephone company is said to have refused to furnish wire service to the "bootleg" station, or to furnish wire connections with the remote-control studios the Federation of Labor proposes operating.

On top of this there is a general protest from the public against turning the pier over to union interests. It is the great recreation spot for hundreds of thousands, who protest against it being given over to any one class.

LOS ANGELES HEIR VICTOR IN TAX SUIT

Court Orders Wisconsin to Return $12,913.71 of Inheritance Levy

[BY A. P. NIGHT WIRE]

MADISON (Wis.) May 14.—The first of a number of refunds of inheritance taxes to Wisconsin estates which will make an estimated drain of $1,000,000 on the State treasury was ordered by County Judge A. G. Zimmerman yesterday.

The taxes are those collected under a law which holds that gifts made within six years of death are in contemplation of death. The United States Supreme Court recently held the law invalid.

Judge Zimmerman ordered the State to repay $12,913.71 to Richard T. Keeley, Chicago, and Mrs. George K. Anderson, Los Angeles, heirs of the late Katherine M. Keeley, who died in Los Angeles in August, 1923. The court held that the State had proved only $80,178.61 of the $359,204.20 given by Mrs. Keeley to her children within three years of her death was in contemplation of death, and, therefore, taxable. The heirs had paid a tax of $14,024.27 under protest.

TOTAL CROP VALUE HUGE

[EXCLUSIVE DISPATCH]

PHOENIX, May 14.—Statistics prepared by the Salt River Valley Water Users' Association show that in the past eight years the projections had a reported crop production of $144,485,717. Last year's record was $22,456,642, and that of the preceding year $21,964,962. The peak year was 1919, with $23,768,682, mainly from the sale of long-staple cotton which, in that year, attained a maximum price of more than $1 a pound.

FRENCH GIVEN FINANCE EDICT

British and American Bankers Issue Ultimatum

Bank of France to be Freed from Politics

London Conference Held to Forestall Bankruptcy

[BY CABLE—EXCLUSIVE DISPATCH]

LONDON, May 14.—Under cover of silence afforded by the great British strike, important negotiations closely affecting America have been going on for stabilizing the French finances, with the result that a financial ultimatum has been issued to France by the British and American financiers. If it is accepted France may be saved from national bankruptcy and the franc stabilized.

The negotiations were carried on in a room at the Ritz Hotel, London. The participants were Benjamin Strong, governor of the American Federal Reserve Board; Montagu Norman, governor of the Bank of England, and Jean Parmentier, French financial expert and former controller of funds in the Department of the French Ministry of Finance, and, although not now occupying an official position, a man who is entrusted with most confidential financial missions for the French government.

On the second day of the strike M. Parmentier flew to London to meet Mr. Strong, expecting to be able to deal with him alone, with the assistance of Aime Joseph De Fleuriau, French Ambassador to London. Mr. Strong insisted that Mr. Norman be called in on the ground that whatever plan was worked out must involve close cooperation between British and American finances.

ASKS NEW CREDITS

Mr. Parmentier began by asking America for credits of $300,000,000 in three equal installments every two months. This, he said, was necessary for the stabilization of the franc, but with this sum in hand, M. Parmentier said, stabilization was sure, as France was immensely rich in resources and only needed liquid gold from America.

Mr. Strong inquired why the Morgan credit of $100,000,000 was not used and M. Parmentier replied the loan was employed for delicate exchange negotiations, because its source and amount were too well known. Mr. Strong asked for some days' delay for consideration.

He immediately called in Mr. Norman and the two financiers replied that no financial assistance can be given the French government unless drastic and irrevocable changes were made in the whole French financial policy. These changes were outlined in what is practically an ultimatum to the French government.

Following are the points of the ultimatum:

ULTIMATUM POINTS

(1.) The French Parliament must pass legislation taking away control of finances from political influences, on lines discussed in Washington when Seymour Parker Gilbert, agent-general for German reparations, and Mr. Norman took part in the discussions. The first step in this direction is that French finances be governed by a law giving great powers to an expert finance committee free from all political influence.

(2.) The Bank of France must be made independent of the Ministry of Finance and must become an independent institution, with a governor entirely free from influence of the ministry.

(3.) The statutes of the Bank of France must be altered to permit the free use of the gold reserve, at present the second largest in the world, and which has lain locked up in the bank for four years, unemployed.

(4.) The present governor of the Bank of France, M. Robinot, who was blamed for false balance sheets under the Herriot government, practically amounting to false notes, is excluded from the list of possible candidates for the new governorship.

(5.) Credits obtained by the reorganized Bank of France from abroad are not to be used under any pretext for balancing the budget of government expenses, but only for exchange operations and stabilization of the franc.

(6.) The French government is to accept a plan prepared by Mr. Norman and Mr. Strong for unification of European currencies by co-operation of the various state banks.

The French government was informed that if it accepts and carries out fully these conditions, full support will be given by the American and British financiers, without any limitation on the amount.

China Cancels Her Demand for Seat in Council

[BY CABLE AND ASSOCIATED PRESS]

GENEVA, May 14.—China today officially announced that she will withdraw her demand for a permanent seat on the League of Nations Council on condition that Brazil, Spain and Poland, the other candidates, do likewise.

This proposal, offered to the special commission studying reorganization of the League Council, is accepted as increasing the chances of the commission's settling the crisis in the League satisfactorily.

FORMER ANGELENO KILLED

[EXCLUSIVE DISPATCH]

JEROME (Ariz.) May 14.—A short circuit, forming an arc flame, was the cause of the death of Almon Cain, formerly of Los Angeles, an employee of the Arizona Power Company in its Fossil Creek hydroelectric plant. Two other men were with him at the time, working upon the switchboard behind the current of 2300 volts. The cause of the accident has not been ascertained.

TRAFFIC DIPLOMAS AWARDED

[EXCLUSIVE DISPATCH]

ST. LOUIS, May 14.—Diplomas were awarded to 425 commercial vehicle chauffeurs and street car men at the eighth annual banquet of the Chauffeurs' Traffic School, founded by the St. Louis Safety Council to promote safe and efficient operation of motor trucks and other vehicles.

Awnings Direct from the Originator

BOTH the popular sunburst stripe patterns and the exclusive new scroll design in awnings were originated by SWANFELDT. Everyone who lives in or near Los Angeles is thus favored with the decided advantage of procuring the awnings for his home direct from the originator. No other home owners have such convenient access to the latest awning creations and the leading awning artists.

By reason of its nearly forty years' study of awnings as applied to every type of architecture, this firm is relied upon, by discriminating architects and home owners alike, for the most harmonious effects in awning installations. And the name SWANFELDT on your awnings is the best possible warranty of authentic up-to-dateness, artistic pattern, honest material and careful workmanship.

Telephone TRinity 0851 for a SWANFELDT expert to call at your home when convenient, and show you the amazing variety of new SWANFELDT AWNINGS appropriate for your home. You should *order at once* to insure promptest installation.

CONVENIENT DEFERRED PAYMENTS

Swanfeldt Awnings

In *Los Angeles* ~ 124 South Main Street ~ *TRinity* 0851
In *Pasadena* ~ 39 East Union Street ~ *Terrace* 4210
In *Long Beach* ~ 146 American Avenue ~ 629-44

SINCE 1907 THE ORIGINATORS OF ADVANCED AWNING DESIGNS

Open Today

Huntington Palisades

(Monterey Bay Gateway)

Last of the City's Mountain Shore Line

SANTA MONICA LAND & WATER CO.

Pacific Palisades Association OWNERS

Sales Agents

Offices at HUNTINGTON PALISADES and 219 W. Ninth St., Los Angeles

STOLEN CAR

1926 DODGE ROADSTER

License No. D—89-506

Report to Police, MEt. 6100 Or Owner, DExel 7282

Charge Against 'Eve' Dismissed; Producer Freed

[BY A. P. NIGHT WIRE]

NEW YORK, May 14.—The charge against Beryl Halley, actress, who was summoned to court because of the scantiness of her "Eve" dance costume, was dismissed today.

Magistrate Gordon, who viewed the performance Wednesday night, in an official capacity, held that "Present-day standards do not reasonably permit condemnation of such a performance."

"In the present case," the decision said, "there is a passive, momentary presentation by Defendant Halley as Eve with nothing hidden, as would appear to the eyes, except by a fig leaf, although close scrutiny would reveal a gauzy texture on a small part of her body."

Ramsay Wallace, producer of the show, and Harry Levy, manager, codefendants, also were discharged.

HUNTINGTON ESTATE PACIFIC PALISADES

SANTA MONICA, CALIFORNIA

The New $6,000,000 Subdivision

The most ideal homesite, overlooking the sea, with an unrivaled landscape setting. For highly restricted homes, these spacious, all-improved lots, ranging in price from $3000 to $50,000, are offered to you and may be handled with a 25% down payment.

Pacific Palisades is in the direction of the greatest population movement in the United States, and is surrounded by Beach Clubs, proposed Yacht Harbor, and many other sporting facilities.

T. A. & W. A. MOODY, *Realtors*

Selling Agents

Cor. 2nd and Santa Monica Blvd. Phone 24410.

SANTA MONICA, CALIFORNIA

NOTASEME

Put a Brick on Ice!

Put a brick on the ice and leave it there until it is thoroughly chilled. Then take it out and leave it in the air for several hours. You will find that, although exposed to the warmth of the outside temperature, it still retains most of its coldness.

This is exactly what happens in the Notaseme refrigerator. It has a lining of stone a half inch thick that becomes chilled through. That is why opening and closing the doors in this ice box does not affect the even coldness inside. That is why the ice box retains a penetrating coldness when the ice is very low and perfect refrigeration is maintained for a considerable length of time even after the ice is completely gone.

You will also be interested in the polished inner surfaces of the Notaseme. There are no cracks or square corners where the least particle of dirt can collect. Notaseme offers ideal refrigeration with absolute cleanliness.

Your Nearest Dealer Is Listed Below

Bertram Outfitting Co. Los Angeles	Joe Perrino 6017 No. Main St., L. A.	Inglewood Furniture Co. Inglewood	Rust Furniture Co. Pasadena
Brin & Parrish 8204 Santa Monica Blvd., L. A.	Stockton & Spurgin 542 No. Western, L. A.	La Verne Furn. & Hdwe. Co. La Verne	Ark Housefurnishing Co. Riverside
W. F. Crow 1159 Echo Park Ave., L. A.	Stuart A. Obyrne 638 So. Western, L. A.	Phillips Furniture Co. Long Beach	Home Furniture Co. San Bernardino
Golden State Furniture Co. 6966 Pasadena Ave., L. A.	Union Square Outfitting Co. 2421 So. Hoover, L. A.	F. E. Yost Monrovia	Porter Avenue Hdwe. Co. San Fernando
F. J. Loder 3617 E. 1st St., L. A.	L. D. Clark Eloisere	Adams Hardware Co. Ontario	N. J. Phillips San Pedro
Polices Furniture Co. 1224 Santa Monica Blvd., L. A.	Gold Furniture Co. Fullerton	House Brothers Owensmouth	Builders Hdwe. Co. Sawtelle
Pacific Furniture Co. 117 So. Broadway, L. A.	Glendale Hdwe. Co. Glendale	East Side Hdwe. Co. Pasadena	N. A. Bertram Venice
	Hollywood Hdwe. Co. 6414 Hollywood Blvd.		

Holbrook, Merrill & Stetson, *Distributors*

It's Fun To Write Ads

If you haven't submitted any ads in the Los Angeles Times' amateur ad-writing contest, begin today and try your hand at this fascinating work. Nothing to buy; no red tape; no obligations; All you need do is write what you think would make good "ads" for any of the co-operating firms or their products. Prizes are awarded each week for the best ads submitted prior to 6 p.m. every Tuesday. All ads arriving too late are automatically entered in the following week's contest.

Ads may be long or short—a slogan, letter, description, anything that in your judgment would be a good piece of "copy." Embellishments, drawings, etc., do not count. All ads are judged strictly on the merit of the idea expressed. Put the name of the firm about which you are writing at the top of a piece of paper, then write your ad. Put your own name and address on the back. You can submit as many ads as you wish, and all may be mailed in one envelope. Names of the winners each week will be published in the following issue of the Sunday Times, or, in case some unforseen delay arises, will be published as soon thereafter as possible. For the week ending next Tuesday, May 12, five prizes will be given for the best ads written about each of the 39 co-operating firms, and in addition 2 special prizes for the best ads of all. See complete rules and list of co-operating firms in today's issue of The Times.

Los Angeles Times

QUICK ANSWERS TO QUESTIONS

Newcomers and tourists who are in doubt as to how to reach any hotel, school, resort, theater, church, hospital, etc., will always receive courteous prompt directions by calling up The Times Information and Resort Bureau. Telephone: MEtpoltn 0700.

PLAN APPROVED TO AID STAGES

Motor Carriers Eliminate Competition

Rail Commission Upholds Readjustment

Savings Will be Absorbed in Betterments

[BY A. P. NIGHT WIRE]

SAN FRANCISCO, May 14.—The State Railroad Commission today approved a plan of the three principal motor passenger carriers in the State providing for the elimination of competition, the transfer of routes and a general readjustment and simplification of the service, designed to greatly aid both the carriers and the public.

The commission pointed out that the companies, the Pickwick Stages, California Transit Company and Motor Transit Company will not lose their corporate entities and that the only change in that regard will be the absorption of the Crown Stage Company, now operating between Bakersfield and points in Southern California, by the Motor Transit Company. The Crown company will be discontinued and its service taken over by the purchasing company.

Construction of union terminals and other depots, simplification and readjustment of schedules to dovetail with each other, the elimination of parallel routes and a general specialization of service are provided for by the plan. It is anticipated that the monetary saving will be absorbed by service betterments, additions and extensions by the companies in their respective areas.

As a result of the Railroad Commission's approval of the proposed transfers, highway transportation services in the area affected will be developed by the three corporations along the following lines:

Pickwick stage system as a specialized long distance operator covering routes principally along the coast from the Oregon line to the Mexican and Arizona boundaries.

The California Transit Company will operate in and through the San Joaquin Valley from Sacramento and Oakland and San Francisco on the north to Los Angeles on the south by way of the Ridge and Tehachapi routes.

The Motor Transit Company, having absorbed the Crown company, will operate in the territory in and around Los Angeles, Santa Ana and San Gabriel Valley from the ocean to and including the San Bernardino and San Jacinto Mountains.

SHIP LINE TO SOUTH SEAS PURCHASED

Matson Company Buys Oceanic's Three Vessels; No Changes Planned

[BY A. P. NIGHT WIRE]

SAN FRANCISCO, May 14.—The Matson Navigation Company officially announced today that it had purchased the Oceanic Steamship Company, which runs a line of three passenger liners between San Francisco, the South Seas and Australia. John D. Spreckels of San Diego and San Francisco, and the estate of the late Adolph B. Spreckels of San Francisco are the former owners of the Oceanic line. The consideration was not named.

The Oceanic is one of the pioneers in trans-Pacific trade, and is the only American line out of this port touching at Australian ports. It operates the three liners, Sierra, Sonoma and Ventura. The company will continue under its own name and its present routes will be maintained, the purchase marking the entry of the Matson company into the trade of Australia and the South Seas. The Matson company had heretofore confined its trade to San Francisco, Puget Sound and the Hawaiian Islands.

NATIVE SONS ELECT LODI MAN PRESIDENT

GRAND PARLOR CONVENTION AT SANTA ROSA IN TRIBUTE TO BURBANK

[BY A. P. NIGHT WIRE]

SANTA ROSA, May 14.—Hilliard E. Welch of Lodi was elected Grand President of the Native Sons of the Golden West at the closing session here today of the Grand Parlor convention.

Other officers elected included: Judge Charles A. Thompson, Santa Clara, First Grand Vice-President; James A. Wilson, San Francisco, Second Grand Vice-President; C. L. Dodge of Martinez, Treasurer of Contra Costa county, Third Grand Vice-President; John Regan, San Francisco (incumbent) Grand Secretary; John McDougald, San Francisco, (incumbent,) Grand Treasurer; J. Hartley Marshal, San Francisco, Grand Marshal; George Dethlefson, Watsonville, Grand Inside Sentinel; A. W. Gardelon, Arcata, Grand Outside Sentinel; Grand Trustees, Associate Justice Emmet Seawell, Santa Rosa; John T. Newell, Los Angeles; Seth Millington, Jr., Colusa; I. H. Reuss, Merced; Alfred H. McKnew, San Francisco, John T. Skelton, Sacramento and Frank Gonzales, San Francisco.

The delegates paid a tribute to the memory of the late Luther Burbank by remaining motionless and quiet for one minute. Past Grand President John McLaughlin delivered a eulogy.

The convention voted a contribution of $500 to a fund which is being created for a pioneer memorial grave in Humboldt county and also voted to hold the next official Admission Day celebration, in September, in Sacramento.

ODD FELLOWS END MEET

[BY A. P. NIGHT WIRE]

SAN FRANCISCO, May 14.—The State organizations of the Odd Fellows and the Rebekahs concluded their annual convention here today. A proposition to make certain changes in the present benefits was postponed for a year.

$500.00 gold prizes

Vacation Money offered by BERT FARRAR

36 boys and girls are going to receive CASH PRIZES in GOLD to spend during their Summer vacation time.

The requirements are simple and easy to comply with. Read the rules on the left and begin TODAY.

Are you going to be one of the winners? Remember 36 prizes divided as follows:

	Class I Boys and Girls Under 12.	Class II Young People from 12 to 18
First Prize	$100.00	$100.00
Second Price	50.00	50.00
Third Prize	25.00	25.00
15 other prizes of	5.00 each	5.00 each

$250 in each class or $500 in all.

Enter your name in the contest TODAY by coming to Chevy Chase office and signing an Entry Blank.

Come alone or with friends and parents to Chevy Chase. See the new golf club, the bridle trails for horseback riding, the thousands of trees, the many quail, squirrels and even deer, and the millions of wild flowers.

Then it will be easy to write your prize letter and you can then bring it or mail it to Bert Farrar, 2316 Chevy Chase Drive, Glendale, JUST AS SOON AS YOU WISH. Don't wait. Do it today.

Contest Rules

1 $500 in gold will be given by Bert Farrar for the best 36 letters on the subject, "Why I Would Like to Live in Chevy Chase."

2 All children under 18 who live in Southern California are invited to compete in the contest. Children under 12 years in Class I and those between 12 and 18 in Class II.

3 The contest begins May 15th and ends at midnight on June 19th, 1926.

4 Three prominent Los Angeles citizens will act as judges.

5 Members of the organization of Bert Farrar, Inc., and their families are not allowed to compete.

6 ENTRY BLANKS must be signed by every contestant, giving name and age, before the closing hour. 2316 Chevy Chase Drive. See directions on right or Phone ALbany 5414 for complete directions.

7 In case of a tie, the full award will be paid to each tying contestant.

8 Children may receive advice from anyone, but MUST WRITE THEIR OWN LETTERS in their own words. This is made a point of honor.

36 Prizes

Chevy Chase

Bert Farrar Inc
OFFICE IN CHEVY CHASE
ALbany 5414 Glendale 5287

Drive to Glendale, via Glendale Blvd. Los Feliz Blvd. or Colorado Blvd. Turn north on Chevy Chase Drive from Colorado Blvd. to tract office. See map. Chevy Chase is only 25 minutes by automobile from Los Angeles' center.

INVESTIGATE MORALE AT UNIVERSITY

Arizona Regents Board Members Spend Most of Week in Inquiry

[EXCLUSIVE DISPATCH]

TUCSON (Ariz.) May 14.—Its proceedings covered by a remarkably thick blanket of secrecy, the Board of Regents of the State University has spent most of the week in an investigation of the "morale" of the institution. Initial charges, said to have been rather general in nature, were made by the Tucson Ministerial Association, led by Rev. E. C. Tuthill.

Regent C. W. Van Dyke states: "There have been general, sweeping charges, and we are merely having a hearing to give every one who has a complaint to make against the university or its management a chance to say his say." The regent also expressed his opinion that the whole trouble has arisen over differences between the purely scholastic elements of the college and those that would apply modern business methods that may appear to deal harshly with faithful workers under the older conditions.

President E. E. Ellinwood of the Board of Regents has made public a resolution that declares "wholly and absolutely untrue" a Phoenix report of proceedings asserted to have been conducted behind the closed doors of the hearing. A delegation of twenty-four senior students, led by John Salmon, student body president, offered mass presentation of testimony, said to have carried criticism of Dr. C. H. Marvin, president of the university. There is understanding that certain members of the faculty made declarations of lack of confederation on the part of the president. Dismissals of a number of instructors are said to have been brought up by the prosecution.

Attention is called to the fact that strong opposition to the university administration has been manifested by several politicians who are very close to Gov. G. W. P. Hunt, who is sitting as an ex-officio regent in the case.

TWO LOG RAFTS TO BE TOWED ACROSS PACIFIC

[EXCLUSIVE DISPATCH]

RIDGEFIELD (Wash.) May 14. Within the next week two large rafts of fir logs will leave here in tow of a steamer for China. This will be the first time that logs, in raft form, have ever been towed across the ocean from the Northwest. The rafts will each be made up of logs containing the equivalent of 250,000 feet of lumber and are to be used as piling.

Golden State Limited

to Chicago and the east DIRECT!

Luxuriously-appointed transcontinental flyer for travelers who recognize superiority in service and equipment. A train with a colorful, distinctive personality. At no extra fare, the Golden State *Limited* assures you much in extra refinements. Pullmans of latest design, club and observation cars, delicious food in varied menus—it's the Golden State dining car service. And shower-baths for men and for women; ladies' maid, valet and barber.

The direct route via Kansas City. Two other trains daily this way—the new *Apache* and *Californian*. Pullmans to St. Louis, Minneapolis, St. Paul, Des Moines and Memphis.

Low Fares East effective on and after May 22
Make reservation now for any date

Southern Pacific Lines

Ticket Offices: 212 West 7th Street, 1147 South Broadway, Main Floor Pacific Electric Building, 6th and Main Station—5th and Central. Phone MEtropolitan 2000.
Glendale, 106 N. Brand. Hollywood, 6768 Hollywood Blvd. Long Beach, 156 West Ocean. Ocean Park, Trolley way. Pasadena, 167 E. Colorado. San Pedro, 222 West Fifth. Seawalk, 11249 Santa Monica Blvd. Beverly Hills, Pacific Electric Station.

ROCK ISLAND LINES: 809 Van Nuys Bldg. Phone Bdwy 2465

Telephone MEtropolitan 0700

Whenever you want to place a want ad in The Times —No charge account is necessary. Collection made later.

PROPAGANDISTS AGAINST BOULDER DAM EXPOSED

Garrett Says Republicans Selling Coast False Idea Democrats Are Blocking Measure

[EXCLUSIVE DISPATCH]

WASHINGTON, May 14.—In denying the charge of Swing-Johnson propagandists that the Boulder dam bill is being "blocked by Democrats," Representative Garrett of Tennessee, Democratic floor leader of the House, today declared that the bill is not now and never has been treated as a party measure, but has friends and opponents in both parties. Mr. Garrett, who has thus far taken no hand in the fight over this legislation manifestly delved into the situation before issuing his signed statement and concludes, as have many other unbiased students, with the suggestion that development of the lower Colorado River can best be promoted by bringing together all the States of the Colorado River basin.

Mr. Garrett was moved to issue his statement by a flood of inquiries from Democratic sources in the East; telegrams written for the evident purpose of conveying to him the idea that his party will be held responsible if the Swing-Johnson bill fails of passage instead of stampeding Congress, who is familiar with the methods of propagandists, those who sent the inspired messages only caused him to make an independent investigation into the facts and his conclusions are to be inferred from the statement he issued today, which follows:

"The tenor of telegrams received by me from friends and party associates on the Pacific Coast indicates that Republican influences have, with the usual Republican cunning, succeeded in selling to the people of the West the idea that the Boulder dam bill is being blocked by Democrats.

PARTY IN CONTROL

"The people of the Coast upon reflection will, I am sure, realize that the Republican party is in complete control of the organization of both House and Senate. The great majority of the people of the Coast voted in the last election to make this condition possible. They ought to realize that any time the majority party's organization in House and Senate chooses to put the Boulder dam over they can do it, provided the rank and file stand up.

"The whole truth is (Republican propaganda to the contrary notwithstanding) that the Boulder dam matter has not been made in any manner whatsoever a party question, nor has there been any effort to treat it as such.

"The so-called Swing-Johnson bill is being opposed by the Representatives from Utah, both of whom are Republicans, and by the Representative of Arizona who is a Democrat, because they say the rights and material interests of their States not only will be violated but outraged by it.

"In addition to this there is the general broad question of whether the Federal government should go into the water-power business as a business, and many of the strong Republican leaders of the House from various States are opposed to this, as are many Democrats.

NOT PARTISAN

"I am not discussing the merits in any way, but simply trying to impress the fact that partisan politics have never entered into the consideration of the matter so far as the House of Representatives is concerned.

"There has been no effort on the part of the Democratic organization of the House to block consideration of the bill, but conflicts of opinion not partisan in character have upon this, as they have upon Muscle Shoals and other matters, brought about an apparent impasse.

"It is not amiss to say that flood control and the development of the resources of the Colorado River would doubtless have better chance of promotion if the States directly interested could reach an agreement among themselves."

When the House Committee on Irrigation meets again on Monday Representative Leatherwood will call up and ask for action on his resolution introduced April 28, declaring it to be the sense of the House of Representatives that the Secretary of the Interior should get specific information as to the probable terms on which the government might expect to sell impounded water at Boulder Dam for both irrigation and for power; the terms on which it might lease a power plant to be constructed by the government at the dam, and the terms on which private capital might be induced to undertake the building of the dam and the development of power, in accord with the Colorado River compact.

This resolution has not been pressed since its introduction, largely because of the manifest desire of some members of the committee to get action on the Swing bill, but progress on the bill has been so slow that with the day of adjournment approaching Mr. Leatherwood has concluded it is wise to have his resolution voted upon, one way or the other. Consideration of this resolution, if authorized by the committee, would temporarily sidetrack the Swing bill, but only for sufficient time to get a vote.

The Utah Congressman believes the purport of his resolution is so clear that it needs little discussion in committee and can be approved with facility unless a filibuster is undertaken to defeat it.

GOV. HUNT REJECTS LEWIS'S OLIVE BRANCH

[EXCLUSIVE DISPATCH]

PHOENIX (Ariz.) May 14.—An olive branch extended by State Senator Lewis of Pasadena to Gov. Hunt has been rejected. The Californian wired:

"Money is not everything, we are willing for Arizona to have her rights and share of results from Boulder Dam. Human life and property are at stake. There will be nothing for anybody from this vital enterprise until it is started and put over. We look to you to drop opposition and help move this legislation this session."

The Governor replied today that the request asks something impossible, adding:

"The Colorado River is our great and vital asset, and I would be false to myself and to the people of this State if I hesitated in my position unless Arizona's rights are protected."

STUDENTS FLEE FLAMES

[BY A. P. NIGHT WIRE]

PALO ALTO, May 14.—The Sigma Chi fraternity house on the Stanford University campus was damaged by fire today to the extent of approximately $8000, many of the students in the house being forced to flee in their night clothing. The cause of the fire was not ascertained.

Be a Turtle

A RABBIT one day ridiculed the Turtle about his short feet and slow pace. The Turtle immediately challenged the Rabbit to race him to a certain point.

On the appointed day they started out together. But the Turtle was so slow the Rabbit decided he could take a nap. Later he would wake up and win the race.

The turtle kept on with his slow but steady pace. When the Rabbit woke up he ran as fast as he could. But the Turtle already had won the race and was comfortably enjoying himself.

—*Aesop's Fables*

THE fellow with perseverance always wins. He doesn't worry about handicaps—he figures out his gait and keeps it up. He's sure and steady and in the long run he comes out ahead.

If you're that kind of a man, I've got a real estate proposition you'll want. You won't need three or four thousand to get in on this. All I ask you to have is a steady job and a determination to get ahead.

If you can show me you can save a few dollars out of your pay envelope each week, I'll show you a way to prosperity. After all getting ahead isn't so hard. Just a little sensible thrift will do it. Invest part of the money you are spending for luxuries. Cut down on the unnecessaries. You needn't skimp the comforts of life, merely practice the frugality that should be in every American home. Do that and I'll give you a flying start toward financial Independence.

For 22 years I've been selling Southern California real estate. In those years I've seen man after man get ahead by getting hold of the right kind of real estate. They were not rich, these men. They were wage earners. But they kept right at it. They were steady—thrifty. Their money went into the safest kind of an investment—dirt. Their dollars grew as Southern California grew and today they are enjoying financial independence.

Figure it out yourself. Where else can you find such a spot as Southern California? Such climate? Such soil? From every state in the Union people are turning to it. They are pouring in by the tens of thousands. Real estate values are bound to increase. Right now is the time to invest in the right kind of real estate.

Send in this coupon. Get the inside details of this opportunity. I'll place my cards on the table, face up. And I'll wager that after you've looked them over you'll agree it's an honest-to-goodness deal.

Fill in your name,

address and telephone number, and bring or mail this coupon to "Victor Girard, 111 W. 4th St., Los Angeles"—if you want further information on "How to start Building for Future Freedom." No obligation.

123-GA

Name_____

Address_____

City or Town_____ Phone_____

All of my properties are *Inside the City of Los Angeles*

Victor Girard

Phone TRinity 4811
811 S. Hill Street
518 S. Hill Street
914 South Flower

125

CAPITALIST SUCCUMBS

Man Who Made Millions from Wire-Nail Invention Passes

[BY A. P. NIGHT WIRE]

SHREVEPORT (La.) May 14.—William Edenborn, 78 years of age, capitalist and owner of the Louisiana Railway and Navigation Company, who formed the basis of his fortune with the invention of a machine for manufacturing nails and barbed wire, died here early today after a week's illness following a stroke of apoplexy.

Edenborn came to the United States from Prussia in 1867, and was one of the organizers of the first wire mill, which he followed with others, until in 1899 he incorporated the American Steel and Wire Company of New Jersey. This corporation later was sold to the United States Steel Corporation for a reported consideration of $100,000,000. He bought the Louisiana Transporation Company in 1903, when it was not earning expenses, and placed it on a paying basis.

GOVERNOR FORWARDS EXTRADITION PAPERS

[BY A. P. NIGHT WIRE]

SACRAMENTO, May 14.—Extradition papers calling for the return from Arizona of C. P. Morrison, wanted in Santa Monica on a charge of child stealing, were mailed from the Governor's office today to District Attorney Keyes of Los Angeles county. According to the affidavit of C. E. Webb, chief of police of Santa Monica, Morrison obtained the permission of a 17-year-old girl's parents to take her to a dance and took her, instead, to Arizona.

TAKES OWN LIFE AFTER DIRECTING SON TO BODY

[BY A. P. NIGHT WIRE]

SAN FRANCISCO, May 14.—After directing his son to the place where his body would be found, A. R. McCullough, wealthy San Francisco lumberman and manager of the McCullough Lumber Company, committed suicide last night by sending a bullet through his heart. In a note sent by messenger to A. R. McCullough, Jr., the lumberman said he was "sick and tired and weary," and that his body would be found in Sutro Forest, on the west side of the city. The son followed directions and discovered his dead father in a lonely spot in the forested area.

WHOLESALE JEWELER FOUND DEAD IN OCEAN

[BY A. P. NIGHT WIRE]

SAN FRANCISCO, May 14.—The body of Edson Adams, 44 years of age, wholesale jeweler, cousin of Edson Adams, Oakland millionaire banker, was found today in the bay a short distance off a South Side street terminal. The body was dressed. A watch in one of the coat pockets had stopped at 10:30 o'clock. A preliminary investigation has not determined whether Adams committed suicide or was the victim of foul play.

In one of Adams's pockets was found a subpoena to appear before the Federal grand jury in Los Angeles next Thursday as a government witness in the investigation of a supposed jewelry combine.

WISCONSIN MOTOR SMASH KILLS THREE

[EXCLUSIVE DISPATCH]

SHEBOYGAN (Wis.) May 14.—A collision between two automobiles today at a blind corner took the lives of three persons and caused serious injuries to three others. The dead are: [illegible] McKenna, 43; Joseph McKenna, his son; Mrs. Peter Heinen. The McKennas are of Costberg and Mrs. Heinen of Boltonville. James Dunn, Random Lake, suffered a fracture of both legs and may not recover. The others are Mr. and Mrs. Albert Willard, Green Bay; Margaret and Francis Heinen, whose mother was killed, and Veronica McKenna.

Rival feeling ran so high at a football game at Belfast, Ireland, recently that police were called to keep the champions of the two teams from clashing.

KAYO

The "enfant terrible" of The Chronicle. Enjoy this entertaining paper.

Order it through Louis Baer, 305 Henne Bldg.

San Francisco Chronicle

URGE NEW TERM FOR RICHARDSON

Orange County Publishers Present Appeal

Governor Asked to Announce Office Candidacy

Program of Economy Lauded and Aid Pledged

[EXCLUSIVE DISPATCH]

SACRAMENTO, May 14.—Nineteen Orange county newspaper men today presented an appeal to Gov. Richardson to become a candidate for re-election as a means of "assuring permanency to the program of economy in State expenditure" inaugurated by the Richardson administration.

The appeal was as follows:

"Having observed the workings of the State government during the past three years under a program of economy in State expenditures and of business methods applied to the business of the State, we, newspaper publishers of Orange county, are convinced that your policies are sane and practicable and that it is essential to the interest of the people of California and their permanence be assured.

"We feel that this may be accomplished by your remaining in the office of Governor for another term and to this end we urge that you become a candidate for the office, pledging you that we shall use all honorable means at our command to accomplish your election."

Following are the representatives who signed the requests: A. Meyer, Newport Beach News; Charles Dover Shiner, Santa Ana Bulletin; Edgar Johnson, Fullerton Daily News-Tribune; A. W. Armstrong, Seal Beach Post and Wave; A. V. Douglas, La Habra Star; Lotus H. London, Anaheim Daily Bulletin; J. L. Wade, Balboa Times; F. H. Fowler, Tustin News; Henry Kuechel, Anaheim Gazette; Hal Forrest, Laguna Beach Life; Justus F. Craemer, Orange Daily News; Frank Rospaw, Yorba Linda Star; Henry Schmitz, Buena Park News; Bolivar Marsworth, Costa Mesa Herald; H. H. Butterman, Orange Post; Henry R. Honey and Neil W. McClure, Placentia Courier; Vernon King, Garden Grove News; Robert E. Wilson, Anaheim Booster; F. H. Fowler, San Juan Capistrano Missionite.

REVENUE OF STATE SETS HIGH RECORD

Interest Collected from Loaned Treasury Surplus Reaches $130,831 for April

[EXCLUSIVE DISPATCH]

SACRAMENTO, May 14.—Interest earnings on funds loaned by the State reached a new high mark last month, according to a statement issued today by State Treasurer Johnson.

The month's earnings totaled $130,831.40, making the collections for the first four months of 1926, $465,895.71. The earnings for April, reports Johnson, were $27,765.33 in excess of those for the same month of 1925, while the funds loaned to 300 banks in the four months have brought in a revenue of $115,936.49 greater than for the same period last year.

"The increase in earnings," declared Johnson, "indicates that the 1926 revenues from this source will go far above last year's total.

"The 1925 total was $1,216,753.-91, which was a gain of $221,950 above the preceding year. Virtually all State funds are kept working for the taxpayers until they are required to meet governmental obligations. Only sufficient money is retained in the treasury to meet counter demands not exceeding $5000. The old policy of keeping millions as call money in the vaults without interest has been abandoned in the interest of economy."

Drive Opens for One-Cent Rise in State's Gas Tax

[BY A. P. NIGHT WIRE]

SAN FRANCISCO, May 14.—Officials of the California State Automobile Association and representatives of a number of county boards of supervisors and good roads organizations in Northern and Central California met here today to launch a State-wide campaign for a one-cent additional gasoline tax.

It is estimated that the tax, together with the present tax, will provide $10,000,000 a year for highway construction.

FILLS FARM BOARD

Governor Appoints Ventura and Solano County Men

[EXCLUSIVE DISPATCH]

SACRAMENTO, May 14.—A. C. Hardison of Ventura county, one of the leading horticulturists of the State, and Edward Dinkelspiel of Solano county, today were appointed by Gov. Richardson as members of the State Board of Agriculture, which conducts the annual California State Fair in Sacramento. The Governor also reappointed T. H. Ramsay of Red Bluff.

Gov. Richardson said he drafted Hardison and Dinkelspiel, the former to succeed the late J. A. Jastro of Bakersfield, and the latter to succeed F. H. Harvey of Galt.

"I have drafted Hardison and Dinkelspiel," said the Governor, "as members of the State Board of Agriculture because of their fitness for the work. Hardison is one of the leading horticulturists of the State and a former president of the State Farm Bureau Federation. Dinkenspiel is prominent in agriculture in this section of the State. My policy in making appointments to this board has been to make its membership representative of the whole State so that the State Fair may be in fact a State fair."

DELINQUENCY ON DECREASE

Modern Youth of State Declared Better Morally Than Youngsters of Two Decades Ago

[BY A. P. NIGHT WIRE]

SACRAMENTO, May 14.—Scores of California high-school principals are nearly unanimous in their opinion that the youth of the State is better morally and give greater promise than the youth of twenty years ago in statements made to Will C. Wood, State Superintendent of Public Instruction, in reply to the school chief's request for a frank statement upon moral conditions in the secondary schools.

Wood today acclaimed the statements as unmasking the phantom that juvenile delinquency is on the increase.

"The reports of the high school principals, along with a report I received today from the United States Children's Welfare Bureau, indicate that the trend of juvenile delinquency is downward," Wood said.

"I was impressed by the fact that a scanning of the principal's statements shows the school chief's report almost of the unanimous opinions that the boys and girls are better and they show greater promise of splendid careers than in previous years.

"This is interesting and quite conclusive since many of the reports have come from school people who have been in continual contact with youths for twenty years or more. Certainly, if any one is qualified to pass upon conditions among the boys and girls, it is such a person."

Wood said that the figures from the welfare bureau indicated there is less delinquency today among those between 18 and 24 years of age and a greater criminal tendency among those in their thirties.

"The statistics show that in 1890, the statistics show that in 1920, more than 12 per cent of all commitments in penal institutions were of persons between the ages of 18 and 20 years while in 1923, the proportion was only 9.4 per cent.

"The dangerous age," said Wood, "is not between 18 and 20 but rather between 35 and 44."

MYSTERY SLAYERS SOUGHT

Anatomist and Husband Suspects in Death of Hollywood Woman's Sister

[BY A. P. NIGHT WIRE]

GENESEO (N. Y.) May 14.—Two men are being sought today in connection with the murder of Mrs. Vivian Thompson Jennings of Mount Morris, whose nude body was found last April in Lake Ontario, near Henderson, Jefferson county. One is her estranged husband, Frederick A. Jennings, a chemist; the other is a man, apparently skilled in surgery, who murdered the 32-year-old mother of two children, drew the blood from her body by cutting arteries and threw the nude corpse into Lake Ontario or its tributaries.

The body, disinterred from its shallow temporary grave in the cemetery at Henderson has just been identified by the mother, Mrs. Carrie Thompson of Attica, and two brothers, Clifford Thompson and Harold Thompson, as well as by William H. Cole, a friend of the family.

MISSING SINCE NOVEMBER

Mrs. Jennings had been missing since last November, when she left the home of Charles Flaherty, formerly a priest at Mount Morris, by whom she was employed as housekeeper. Ostenably she was to go to Hollywood, Cal., to visit a sister, Mrs. E. M. Titenburg. Flaherty has told the authorities he purchased Mrs. Jennings's ticket and saw her to the train. Mrs. Titenburg informed her mother early last winter the sister never arrived.

Frederick Jennings, the husband, a chemist, left Rochester in 1917, when he became estranged from his wife, to enlist for service in the World War.

FLAHERTY ADVISER

Flaherty, according to Mrs. Thompson, acted as legal adviser for Mrs. Jennings when she brought action against her husband for nonsupport, and later defended her when her parents brought action against her for abandonment of her two children. The children were adopted by the grandparents.

Flaherty now is at liberty in $15,000 bail pending appeal from conviction for first-degree manslaughter in the death of Miss Clara Hazen, after a criminal operation. Flaherty still wears his clerical garments and spends much of his time in representing people of the countryside as legal aide in cases appearing in justices' courts and in advising in illness.

JUDGE GIVES REVERSAL OF OWN RULING

Matson and Associates in Saw Francisco Will Go on Trial in Robbery Case

[BY A. P. NIGHT WIRE]

SAN FRANCISCO, May 14.—Superior Judge Treat today ruled that the prosecution has established that a robbery of the Honolulu Plantation Company has been committed, and directed that the trial of Walter J. Matson, Ira N. Moore and George F. Braun, on charges of grand larceny, be continued.

Judge Treat also ruled that the asserted confessions of Matson could be admitted as evidence. These rulings reversed Judge Treat's declaration yesterday that the prosecution had not proved a crime had been committed.

Admission of the asserted confessions was fought by defense attorneys, who asserted they had been procured by "the most damnable methods ever pursued in the State of California."

WIDOW AND MOTHER OF FAMED ARTISTS BURIED

By a "Times" Staff Correspondent

SANTA MONICA, May 14.—The funeral of Mrs. Elizabeth Bancroft Parrish, mother of Maxfield Parrish, famous American artist, and widow of Stephen Parrish, internationally known painter, was conducted this afternoon from the Todd & Leslie chapel in this city. Mrs. Parrish died late Monday night at her home, 300 South Westgate avenue. West Los Angeles. She was 77 years of age and came here from Windsor, Vt., following the death of her husband several years ago. Prior to his death, her husband exhibited paintings throughout the world's art centers. Her son is a member of the National Institute of Art and Letters and the Union Internationale des Beaux Arts des Lettres, Paris. Burial was at Inglewood Memorial Cemetery.

BILL WOULD CHANGE SEQUOIA PARK NAME

[EXCLUSIVE DISPATCH]

WASHINGTON, May 14.—Senator Shortridge today introduced a bill to change the name of Sequoia National Park to Roosevelt-Sequoia, and to enlarge the area of the park. It is understood here that if the bill comes out within a week or ten days its passage is practically assured.

ADOPT PLAN TO STEADY PRICES

House Members Vote Phase of Haugen Bill

Designed to Stabilize Six Basic Commodities

Louisiana Democrat Calls it Vote-Buying Scheme

[BY A. P. NIGHT WIRE]

WASHINGTON, May 14.—One of the vital sections of the Haugen farm relief bill, that embodying a plan for stabilizing the prices of six basic agricultural commodities, was approved today by the House.

Efforts were made by a score of members to amend the provision but it was adopted as written by the Agriculture Committee.

After the last amendment had been rejected the other outstanding section of the measure, that providing for the levying of an equalization fee, was read and the House adjourned over the week end. Amendments to this section will be in order when consideration of the bill is resumed on Tuesday.

SHARP DEBATE

Sharp debate was precipitated by the price stabilization section which provides for the disposition of the surplus of the six basic commodities.

Discussion of the stabilization features occupied all of today's session, with Representatives Tincher, Republican, Kansas, and Aswell, Democrat, Louisiana, each the author of a bill that can be offered later as substitutes for the Haugen measure, contributing to the flow of charges and counter charges.

Aswell assailed the Haugen group for "assuming" they could obtain "southern votes with money." He referred to the $75,-000,000 to be provided in the Haugen bill for advances to cotton growers.

Tincher said a member of Congress, whom he did not name, had asked him to support the Haugen measure, with the understanding that at the next term of Congress in December, they both would work to repeal the appropriation for cotton and to levy on it a tax of $15 a bale.

QUESTIONS MORALE

"We should take a two months' recess before proceeding with farm-relief legislation," asserted the Kansas Representative. "The morale of some members is breaking down."

The House voted down, 41 to 94, an amendment by Representative Connally, Democrat, Texas, to apply to cotton the price-maintenance plan which would be provided for other basic crops.

"All you do in this bill," he said, "is to step up to cotton and say, 'Good morning.' I hope you have a pleasant time."

STATE FREE FROM FROST THIS SPRING

Fruit-Growing Sections Find Little Chance to Use Smudge Pots

[EXCLUSIVE DISPATCH]

SAN FRANCISCO, May 14.—California has been practically frost-free this spring. For the first season in many years not a single heavy or damaging frost has been reported in the deciduous fruit-growing district of Northern California. Only in the extreme southern part of the San Joaquin Valley has there been an frost damage. There citrus trees suffered to some extent. Smudge pots have been lighted only a few times this winter. In the Tehachapi region for the first time since pear-growing was started, there has been no frosts this season and neither has there been any excessively warm weather.

Forecaster Bowie of the Weather Bureau believes that the State will have excellent crops this year.

ADMIRAL'S SISTER HAS STUDIED IN SHANGHAI

[BY CABLE AND ASSOCIATED PRESS]

SHANGHAI, May 14.—Mrs. R. N. MacLeod, sister of Admiral Sir Arthur Leveson and wife of a prominent Shanghai barrister, is the only European artist who has a studio in this city. Mrs. MacLeod has specialized in Chinese sketches and Chinese portraits and has persuaded many prominent Chinese to sit for her. This is rather difficult in the case of old-fashioned Chinese, as they are not especially sympathetic with western methods of painting. The old-fashioned Chinese thought that all portraits should be painted with a full front view and without shadows indicating the disposition of light.

INVESTIGATE CAMP CONVICTS

[BY A. P. NIGHT WIRE]

YOSEMITE, May 14.—As a result of the escape of Zollie Clements, murderer, from the prison camp at El Portal recently, an investigation of every convict now in the camp is being made on orders of the State Board of Prison Directors to determine their fitness to remain in such camps.

PLEA MADE TO EXTEND PROBATION

System Effective in Most Cases, Asserts Speaker at Meeting of Officers

By a "Times" Staff Correspondent

PASADENA, May 14.—Probation has proved effective in 85 per cent of the cases in Los Angeles county when it has been applied to law violators, Dr. Miriam Van Waters, referee of the Juvenile Court of Los Angeles, declared in making a plea for the extension of the probation system before the convention of the California State Probation Officers' Association, which met in a one-day session at the Maryland today following the close last night of the California Conference of Social Work.

Construction of a State reformatory for juvenile prisoners too young to be sent to San Quentin and too old for the Preston School of Industry was urged in an address by O. H. Close, superintendent of the Ione reformatory, who pointed out the dangers of sending young offenders into contact with hardened criminals.

At present, he declared, the large part of the 2400 male prisoners at San Quentin are under 21 years of age. The ideal penal institution for youths should house not more than 1500 inmates, in his opinion, so that the proper training and correctional influence can be given each one.

Stressing the importance of help and advice given to parents of juvenile offenders, W. H. Holland, superintendent of charities and probation in Los Angeles county, described the work which has been accomplished by the organization during the last year.

Legislation in favor of extended probation and other phases of juvenile corrective work were discussed by J. C. Astredo, chief probation officer of San Francisco. General discussion followed the addresses. W. H. Holland presided at the session.

SYNOD IN CONVENTION

Evangelical Lutheran Meeting in Pomona Third in Week

[LOCAL CORRESPONDENCE]

POMONA, May 14.—Marking the third church convention conducted in this city this week, delegates and pastors of the California district of the Evangelical Lutheran joint synod of Ohio and other States, opened their two-day session in the local Lutheran Church here today. The morning session was given over to a sermon by Rev. H. W. Meyer of Pasadena, whose theme was "Man as the Crown of God's Creation Has Subdued the World and Has Been Honored Above All Creatures," while the subject of Christian giving was discussed in a paper by Rev. R. Leissmer, Jr., of Compton, following Rev. Meyer's address.

Dr. C. C. Hein, president of the joint synod, also addressed the lay delegates. The afternoon's session brought forth a discussion as to ways and means of getting closer to other synods of the Lutheran Church. The final session of the convention will be Saturday morning and will be given over to the discussion of evangelism, Dr. Hein being the principal speaker.

BURROW FOR BARRELS OF BEER

Four Men Start Digging for "Treasure" Buried Sixty Years Ago in Hillside Near Brewery Recently Razed; But Who Is That Dark Figure? Volstead Himself!

[BY A. P. NIGHT WIRE]

HENDERSON (Minn.) May 14. Forty barrels of beer, buried in a hillside sixty years ago, is the "treasure" sought by four young men of Henderson who started digging for it today.

Charles Ney, owner of the brewery which was razed last summer, gave the men permission to sink a shaft in an effort to locate the beer.

Jacob Ritter, original owner of the brewery, stored the beer in a cellar thirty feet underground sixty years ago. Soon thereafter, the tunnel leading to the cellar caved in and no attempt has been made since to salvage the beer.

Old employees of the brewery have figured out the approximate location of the beer. The youths have a rude chart showing that by digging downward for thirty feet they will enter the tunnel leading to the cellar.

They face one hazard, however, in Andrew J. Volstead, author of the Federal law which bears his name and legal adviser to the northwest divisional enforcement group, who last autumn decided to look into the legality of unearthing the beer. His decision has not been announced.

The youths, however, have decided to proceed and await a decision later.

PRISON FUGITIVES INDICTED

Others Named by Chicago Grand Jury in Inquiry Into Death of State's Attorney's Aide

[BY A. P. NIGHT WIRE]

CHICAGO, May 14.—Eighteen indictments were returned today by Cook and Will county grand juries investigating, respectively, gang wars in Chicago and prison conditions at the Illinois penitentiary at Joliet, which were brought into the spotlight the 5th inst. with the escape of seven convicts after the murder of a deputy warden.

Seven indictments at Joliet were against the seven men who killed Deputy Warden Peter Klein and fled from the institution. Eleven were returned at Chicago, naming as many men for conspiracy to violate the prohibition law, the keeping of slot machines, and the maintenance of gaming and disorderly houses in Cicero, a suburb.

With the indictment of the escaped convicts, all but two of whom have been recaptured, the Will county grand jury adjourned until next week, when it will turn its whole attention toward an inquiry into prison conditions.

The Chicago inquiry brought indictment of Miles O'Donnell, already sought for questioning in connection with the murder of William H. McSwiggin, assistant State's Attorney and two others, whose killing precipitated the special grand jury's summoning. O'Donnell and two bartenders in his West Side saloon are charged with keeping a slot machine. Among the ten others named in true bills are Harry Matigan and Mishael Windle, in front of whose Cicero saloon McSwiggin and his comrades—James Doherty and Thomas Duffy, known to police—were the targets of a fatal machine-gun attack. Windle and Matigan also are named for the asserted possession of a slot machine.

Two suspects in the McSwiggin murder case were seized today by Detroit police—Joseph Bruno and Homer Train. One had a clipping about the case, but said he was not in Chicago when the killing occurred. Chicago police are awaiting a description of the pair.

Another death was accredited by police to gang warfare when a body with two bullet wounds was found on the West Side. The victim, unidentified, is not among gangsters whose records are in possession of the police, officials said.

A POSTPONEMENT ORDERED

L. F. Loree, the railroad magnate, said at a dinner in New York: "It's a bad thing for a business when it is taken over by some Wall-street financier, who doesn't understand it. For instance, a bank in Wall street had to take over a ranch not long ago because the rancher had failed, and the other day the ranch manager wired to his Wall-street bosses: 'Lambing begins next week. If drouth continues will result in total loss.' Wall street wired back: 'Postpone lambing till further orders.'"—[Detroit Free Press.

NORTHERN CASE FOR JURY HERE

Keyes's Office Joins Fresno County in Investigation of Stewart Fruit Company

[BY A. P. NIGHT WIRE]

FRESNO, May 14.—Involved activities of the Stewart Fruit Company, which is in the hands of the receiver, will be inquired into by the Los Angeles county grand jury, it was announced by Buron Fitts, chief deputy District Attorney of that county, and Dist.-Atty. Lovejoy following a conference in the latter's office, here today.

The investigation will be launched immediately under the personal direction of Asa Keyes, Los Angeles County District Attorney, with whom Fitts and Lovejoy held a long-distance telephone conversation and during which Keyes was apprised of the evidence under the control of the Fresno county prosecutor.

H. A. Savage and H. Z. Austin, attorneys representing two groups of Fresno county growers, who declare they have been defrauded by the Stewart Fruit Company, attended the conference and laid the facts in their knowledge before the two prosecuting officials. There was also present an accountant who is familiar with the situation.

TULARE COUNTY TO ACCEPT KRUPP GUN

[EXCLUSIVE DISPATCH]

VISALIA, May 14.—With ceremonies to be conducted at Mooney Grove, Tulare county's park between Visalia and Tulare, the Krupp gun, the World War memorial to Tulare county soldiers, will be formally accepted by American Legion posts of the county on Sunday, the 30th inst. There are eight American Legion posts in the county, and E. M. Howard of Visalia is county council commander. All churches of the city, civic and service clubs and other organizations have been asked to co-operate in this service. This will be the first county-wide Memorial Day program in Tulare county and a large attendance is expected.

NOTICIAS MUNDIALES DE ULTIMA HORA

Atendiendo a la importancia que tiene el estudio del español en los Estados Unidos, particularmente en esta gran metrópoli tan inmediata a territorio hispanoamericano, diariamente aparece en "The Times" esta sección española con algunas interesantes noticias de última hora. Tres veces por semana se insertará una lección práctica elemental de castellano, y los lunes encontrará el lector dos lecciones para estudiantes adelantados.

A cuantos deseen aumentar sus conocimientos de español les conviene leer esta columna todos los días.

NOTAS TELEGRAFICAS

Toda Alaska Alerta con Motivo de la Desaparición del Norge

FAIRBANKS (Alaska) Mayo 14. El sistema telegráfico militar Washington-Alaska está explorando todo el territorio por medio de su red de líneas telegráficas y de estaciones de radio, para ver de procurarse alguna noticia del "Norge", el perdido dirigible del explorador Amundsen. Esta mañana nevaba en Nome, y hay noticias de que reinan la niebla y la tormenta hacia el oeste y el norte. En esta población el tiempo ha estado hoy despejado y caliente.

El teniente Herbert G. Messer, oficial del cuerpo de señales de Fairbanks, ha encarecido a los ciudadanos de todas las poblaciones donde funcionan estaciones de radio y telegráficas del gobierno, que estén pendientes de cualquier indicio que se relacione con la suerte del dirigible, cuyos aparatos radiotelegráficos quizá no estén ya funcionando.

Hay aquí el temor de que el Norge este falto de gasolina.

Ha Pasado la Crisis en Inglaterra

LONDRES, Mayo 14.—Hoy comenzó a resolverse rápidamente la crisis industrial británica.

Los ferrocarrileros, que habían continuado el paro, no obstante la terminación oficial de la huelga general, han firmado un convenio con las compañías, y va a reanudarse el tráfico lo más pronto posible.

El primer ministro Baldwin dijo en la cámara de los comunes que ya tenía redactadas las proposiciones para la solución de la huelga de los mineros hulleros, y que van a ser puestas inmediatamente en manos de trabajadores y empresarios. Han aumentado las probabilidades de arreglo.

El Congreso de Sindicatos Obreros manifiesta que ya se nota marcado alivio en la tirantez de la situación por todas partes del país, y que los patronos se inclinan más y más a discutir condiciones razonables para reanudación del trabajo.

Huyen de Varsovia los Funcionarios del Gobierno

BERLIN, Mayo 14.—Se ha recibido aquí noticia de que los funcionarios de gobierno han huido de Varsovia, a consecuencia del movimiento revolucionario que encabeza el mariscal Pilsudski.

Añaden los informes que el referido mariscal se apoderó del palacio de Belvedere después de terrible batalla, y que varios miembros del consejo de ministros han sido hechos prisioneros. Dícese que ya toda la ciudad se encuentra en manos de Pilsudski.

Dice un mensaje de agencia checa de Praga que las tropas del mariscal Pilsudski están deteniendo los trenes que vienen de la frontera alemana en Skiernievic, lugar situado a cincuenta millas de Varsovia. Las vías han sido destruídas u ocupadas por las tropas del mencionado caudillo, desde ese punto hasta Varsovia.

Teniendo el dominio de los ferrocarriles que llegan a la ciudad, dice el despacho, el mariscal Pilsudski ha podido interceptar el paso de los refuerzos de tropas del gobierno. Agrega el citado despacho que hay informes de que el primer ministro Witos ha sido preso. Pilsudski ha confiscado todos los periódicos de Varsovia, y no permite más que la publicación de sus propios boletines.

Según otros particulares de Danzig, el Treinta y Seis de Infantería, que apoya a Pilsudski, ha ocupado Lodzi.

NOTAS LOCALES

La Cuarta Mrs. Earle Solicita el Divorcio

En el Tribunal Superior fue interpuesta ayer por la señora Charlotte Kristiline Earle, que solicita el divorcio, una acusación de crueldad contra Ferdinand Pinney Earle, artista y director de producciones cinematográficas. Earle ha tenido una abigarrada carrera matrimonial, y en su primer juicio de divorcio se hizo tanto uso de la expresión "soul mate" (compañero del alma), que llegó a ser ésta de uso general. La actual señora Earle es la cuarta que lleva ese apelativo.

La señora Earle hace mención de frecuentes golpes que le ha dado su marido, quien comenzó pegándole a raíz de su matrimonio efectuado el 7 de Octubre de 1916. Asegura la señora que en 1916 o 1917, cuando le ayudaba ella a su esposo en sus tareas en el "Biograph Studio", le dio él un tajo en la mano con unas tijeras, a consecuencia del cual tuvo la mano enferma durante tres meses. Cuando cometió el señor Earle este desmán se hallaba en un acceso de rabia.

En Marzo de 1923, al decir de la querellante, le dio él un golpe tal con un colgador de vestidos, que se quebró éste. En otra ocasión, estando en su residencia de Hollywood, la golpeó en presencia de una prima de él, y la dijo que pediría el divorcio. La prima trató de defenderla, y también salió golpeada.

DEPORTES

Golf

LONDRES, Mayo 14.—El equipo americano de golf, que viene a optar a la copa de Walker, encabezado por el capitán Robert A. Gardner, salió esta tarde de Londres en auto con rumbo a Sandwich, donde van a jugar mañana los ocho yanquis, para ver si conquistan el trofeo clásico, la anfora de St. George.

Jesse Sweetser y Francis Ouimet son, entre otros de los ases americanos admirados aquí por su potencia como jugadores de golf, dos de los favoritos que tienen más partidarios para la conquista de la copa.

Después de la contienda de Sandwich, el equipo norteamericano se dirigirá a la pista de Rye, donde jugará en un match de dos días con la sociedad de golf de Oxford y Cambridge; de allí irán los yanquis a Woking para luchar en grupos de cuatro con un equipo de ases de cricket, que también son jugadores de golf.

The Times Free Information and Resort Bureaus

MAIN OFFICE—CORNER FIRST AND BROADWAY

are for the accommodation and benefit of persons seeking travel, desirable hotels, and rest, recreation and recuperation in the mountains. Particulars are furnished by competent agents in the employ in the general public regarding rates and sailings of steamship lines, hotels and pleasure and health resorts, routes of transportation. Literature are kept on hand for inspection and distribution. service is absolutely free.

Make Your Resort and Hotel RESERVATIONS

FREE OF CHARGE AT THE Times Information and Resort Bureau, Times Bldg., Broadway at First, or at the Times Branch Office, Information and Resort Bureau, 621 South Spring St. Telephone MEtropolitan 6161

"Direct-U"

Have you had difficulty in finding some particular advertisement you had to hunt from store to store to find something, you just can't remember? The Times has established a new department, one that has collected data about thousands upon thousands of trade-names, products and stands ready to tell you just where you can find the article you want. The Times is glad to help its readers and advertisers through this service—so make free use of it—there is no charge, of course.

All you need do is phone the Los Angeles Times—MEtropolitan 6161—for "Direct-U" Department.

Resorts

Donner Lake Camp

SIX MILES FROM TRUCKEE—ELEVATION 6000 FEET

OPENS MAY 30th

Bungalows—electric lighted, with baths and steam heat, completely furnished housekeeping tents and over-night accommodations. Sports of all sorts—tennis, hiking, swimming, boating, riding, dancing.

For reservations and folder, address

DONNER LAKE COMPANY

Cabins P. O., Nevada Co., California,

Peck-Judah Co., 733 South Spring St., Los Angeles

CATALINA ISLAND

Speed trip transportation from L. A. 55.75 Rate. Wilmington 55.25. Leaves 8th and Main Depot 8 a.m. daily. Steamer sails 12 Midnight Saturday for all aboard Special Two-Day and Three-Day Excursions.

CATALINA TICKET OFFICE

Sixth and Main, L. A. Ft. 77807

MT. WILSON HOTEL AND BUNGALOWS

Lecture Friday evenings by astronomer—Journey from dark valley to land of light—Real steak dinners—Sunday, chicken dinner—Rates reasonable. Wide scenic auto road for private machines—Daily stage—See "Times" Information Bureau, Fair Oaks 2472—W. E. CORY, Manager.

Hotel Windermere, Santa Monica

A quiet, exclusive family hotel on the Ocean Front. Located on the Palisades of the Pacific. Phone 23901. Golf Privileges. Reasonable rates.

LAKE ARROWHEAD

Fishing, boating and bathing. Dancing to-night. Boat rent. Ferry service and boat excursions around the lake. Dancing to-night at the pavilion Saturday nights. Auto camp grounds on the lake shore. Reservations.

ARROWHEAD LAKE COMPANY

Glacier Park

15-DAY ALL-EXPENSE tour including trip to Puget Sound and Vancouver, B.C. Lake cruises, scenic motoring.

A WEEK IN THIS WONDERLAND 722 So. Spring St., Los Angeles

PECK-JUDAH TRAVEL BUREAU

Los Angeles Hotels

HOTEL STOWELL

410-416 SOUTH SPRING ST., LOS ANGELES

Fireproof—300 Rooms, All With Bath—Rate $2. Special weekly rates for permanent guests.

Resorts

Steamships

EVERY YOSEMITE SERVICE FROM ONE OFFICE

511 So. Spring St.

TELEPHONE VANDIKE 5022

Steamships

NOTICE OF POSTPONED SAILING

The S.S. Colombia

Will Sail From

Los Angeles May 21, 5 p.m.

Instead of May 20th

(San Francisco two days earlier)

Regular for New York, via Mexico, Central America, Panama and Havana.

PANAMA MAIL S.S. CO

3 Pine Street, San Francisco

548 South Spring Street, Los Angeles

Restored SUMMER FARES Now Effective

HARVARD and YALE

To SAN FRANCISCO

TUESDAYS THURSDAYS

To SAN DIEGO

WEDNESDAYS THURSDAYS

Los Angeles Steamship Co.

SUN SHINE BELT TO THE ORIENT

Round the World

PRESIDENT LINES

FROM LOS ANGELES

"President Monroe" Sails Saturday, May 15th

"President Taft" Sails Saturday, May 29th

FROM SAN FRANCISCO EVERY SATURDAY

Dollar Steamship

ADMIRAL LINE

To San Francisco

Every Monday, Wednesday and Friday

To Seattle-Victoria

Every Thursday and Saturday

To Portland

Every Tuesday

To San Diego

Every Monday and Friday

Los Angeles Steamship Co.

517 So. Broadway

Phone VAndike 5022

GOVERNOR PREPARES FOR PRESS EXCURSION

[BY A. P. NIGHT WIRE]

SACRAMENTO, May 14.—Gov. Richardson, accompanied by his private secretary, Harry Lutgens, left today for San Francisco to make final preparations for the excursion of the California Press Association to Eureka. The party will leave San Francisco tomorrow morning in a special train of five Pullmans on the Northwestern Pacific Railroad. Gov. Richardson is president of the Press Association.

DELEGATES NAMED TO HOMEOPATH MEETING

[EXCLUSIVE DISPATCH]

BAKERSFIELD, May 14.—Dr. S. C. Long of Bakersfield and Dr. Clara Reinhart of Tehachapi will represent Kern county at the eighty-second annual convention of the American Institute of Homeopathy to be conducted in Philadelphia from June 27 to July 1. A public health program will be presented on June 30 in the amphitheater at the grounds of the Sesquicentennial Exposition so that thousands of visitors may attend.

e Times nformation esort Bureaus

—CORNER FIRST AND BROADWAY
d benefit of persons seeking interesting ... t, recreation and recuperation at the ... re furnished by competent attendants ... lo regarding rates and attractions of ... nsive and health resorts. Descriptive ... kept on hand for inspection and distribution.

t RESERVATIONS

E OF CHARGE AT THE
esort Bureau, Times Bldg., Bdwy. at First St.
ch Office, Information and Resort Bureau, ... St. Telephone MEtropolitan 0700.

Direct-U"

... finding some particular advertised product? ... to store to find something you had seen advertised ... a new department, called "Direct-U", which ... upon thousands of trade-named (advertised) ... you just where you can find the thing you want. ... its readers and advertisers through U. It ... no charge, of course.
... the Los Angeles Times—MEtropolitan 0700—and

Resorts

r Lake Camp

TRUCKEE—ELEVATION 6000 FEET
OPENS MAY 30th
...nted, with baths and steam heat. Own ...keeping tents and 'over-night accommoda... ...rts—tennia, hiking, swimming, boating, fish...
...rvations and folder, address
LAKE COMPANY
... P. O., Nevada Co., California,
or
... 732 South Spring St., Los Angeles.

NA ISLAND TRIP

... trip transportation from L. A. $2.10; from ... $2.25. Leaves 8th and Main, Downs ... daily. Steamer sails 10 a.m. daily. Ad... financial Two-Day and Three-Day Excursion.
CATALINA TICKET OFFICE
... and Main, L. A. Ph. TRinity 2161.

HOTEL AND UNGALOWS

Elevation 6200 feet—open year round. ... World's largest observatory. Open ... 1:30 to 5. Interesting talks ... Snow ... Scenery from peak never to be forgotten. ... Sunday, special dinners. Mountain barbecue parties ... Daily stages—See "Times." Post-Auditorium ... Manager.

dermere, Santa Monica

... hotel on the American Plan. Located on the ... Phone 22291. Golf Privileges. Reasonable Rates.

OWHEAD

Fishing season opens ... 1st. Row boats, ... motors and camp ... excursions around the lake. Dancing in the ... to camp grounds on the lake shore.
...OWHEAD LAKE COMPANY

rk

18-DAY ALL-EXPENSE TOUR
Including trip on Puget Sound to ... and Vancouver. Rainier Park and ... Lake sectional en return.
PECK-JUDAH TRAVEL BUREAU
...RLAND 722 So. Spring St., Los Angeles, Calif.

s Angeles Hotels

L STOWELL

...UTH SPRING ST., LOS ANGELES
...h Bath—Rate $2. Special weekly rates for ...

Steamships

Reduced SUMMER FARES
Now Effective
HARVARD and YALE
To SAN FRANCISCO
Sailing from L. A. Harbor at 4 p.m.
TUESDAYS — FRIDAYS
THURSDAYS — SUNDAYS
To SAN DIEGO
Sailing from L. A. Harbor at 3 p.m.
WEDNESDAYS — SATURDAYS
THURSDAYS — SUNDAYS
Boat rides, leaving P. E. Depot, Los Angeles, 1 hr. before each sailing
LOS ANGELES—HAWAII
S.S. City of Los Angeles
Sails Saturday, May 22nd
Los Angeles Steamship Co.
517 SO. SPRING ST. Tel. VAndike 3421
6723 Hollywood Blvd. Tel. GLadstone 0092

SUNSHINE BELT TO THE ORIENT
TO THE ORIENT & Round the World
PRESIDENT LINER LEAVES
FROM LOS ANGELES
"President Monroe" ... June 5
"President Harrison" ... June 19
"President Van Buren" ... June 26
FROM SAN FRANCISCO EVERY SATURDAY AT 4 P.M.
Dollar Steamship Line
638 SOUTH SPRING STREET
LOS ANGELES—CALIFORNIA

ADMIRAL LINE
To San Francisco
Every Sunday, Wednesday and Thursday
To Seattle—Victoria
Every Thursday and Sunday
To Portland
Every Wednesday
To San Diego
Every Monday and Wednesday
Low Una Way Fares and Round Trip
TICKET OFFICES
181 West Fifth St.
215 South Spring St.
Phone TRinity 5451

ARROWSMITH
by Sinclair Lewis

"Just the same, she's a darling child. Orchid! She's like an orchid—no, she's too healthy. Be a great kid to go hunting with. Sweet. And she acted as if I were her own age, not an old doctor. I'll be good, oh, I'll be good, but—I'd like to kiss her once, good! She likes me. Those darling lips, like—like rosebuds!

"Poor Leora. I nev' was so astonished in my life. Jealous. Well, she's got a right to be! No woman ever stood by a man like—Leo, sweet, can't you see, idiot, if I slipped 'round the corner with seventeen billion Orchids, it'd be you I loved, and never anybody but you!

"I can't go round singing Healthette Octette Pantalette stuff. Even if it did instruct people, which it don't. Be almost better to let 'em die than to live and listen to—

"Leora said I was a 'backwoods hick.' Let me tell you, young woman, as it happens I am a bachelor of arts, and you may recall the kind of books the 'backwoods hick' was reading to you last winter, and even Henry James and everybody and—Oh, she's right. I am. I do know how to make pipets and agar, but— And yet some day I want to travel like Sondelius—

"Sondelius! God! If it were he I was working for, instead of Pickerbaugh, I'd slave for him—

"Or does he pull the bunk, too?

"Now that's just what I mean. That kind of phrase. 'Pull the bunk'! Horrible!

"Hell! I'll use any kind of phrase I want to! I'm not one of your social climbers like Angus. The way Sondelius cusses, for instance, and yet he's used to all those highbrows—

"And I'll be so busy here in Nautilus that I won't even be able to go on reading. Still— I don't suppose they read much, but there must be quite a few of these rich men here that know about nice houses. Clothes. Theaters. That stuff.

"Rats!"

He wandered to an all-night lunch-wagon, where he gloomily drank coffee. Beside him, seated at the long shelf which served as table, beneath the noble red-glass window with a portrait of George Washington, was a policeman who, as he gnawed a hamburger sandwich, demanded:

"Say, ain't you this new doctor that's come to assist Pickerbaugh? Seen you at City Hall."

"Yes. Say, uh, say how does the city like Pickerbaugh? How do you like him? Tell me honestly, because I'm just starting in, and, uh— You get me."

With his spoon held inside the cup by a brawny thumb, the policeman gulped his coffee and proclaimed, while the greasy, friendly cook of the lunch-wagon nodded in agreement:

"Well, if you want the straight dope, he hollers a good deal, but he's one awful brainy man. He certainly can sling the Queen's English, and jever hear one of his poems? They're darn' bright. I'll tell you: There's some people say Pickerbaugh pulls the song and dance too much, but way I figure it, course maybe for you and me, Doctor, it'd be all right if he just looked after the milk and the garbage and the kids' teeth. But there's a lot of careless, ignorant, foreign slobs that need to be jollied into using their konks about these health bizmai, so's they won't go getting sick with a lot of these infectious diseases and pass 'em on to the rest of us, and believe me, old Doc Pickerbaugh is the boy that gets the idea into their noodles!

"Yes, sir, he's a great old coot—he ain't a clam like some of these docs. Why, say, one day he showed up at the St. Patrick's picnic, even if he is a dirty Protestant, and him and Father Costello chummed up like two old cronies, and darn' if he didn't wrestle a fellow half his age, and awful' near throw him, yes, you bet he did, he certainly give that young fellow a run for his money All right! We fellows on the force all like him, and we have to grin, the way he comes arodnd and soft-soaps us into doing a lot of health work that by law we ain't hardly supposed to do, you might say, instead of issuing a lot of fool orders. You bet. He's a real guy."

"I see," said Martin, and as he returned to the hotel he meditated: "But think of what Gottlieb would say about him.

"Damn Gottlieb! Damn everybody except Leora!

"I'm not going to fail here, way I did in Wheatsylvania.

"Some day Pickerbaugh will get a bigger job— Huh! He's just the kind of jollying fourflusher that would climb! But anyway, I'll have my training then, and maybe I'll make a real health department here.

"Orchid said we'd go skating this winter—

"Damn Orchid!"

The next installment of this most absorbing novel—written by the author of "Main Street" and "Babbitt"—will appear in tomorrow's Times. Watch for it.

[Copyright, 1926, by the Reader's Syndicate.]

State Printer Effects Further Text-Book Curb

[EXCLUSIVE DISPATCH]

SACRAMENTO, May 14.—Printing costs of State public school text books have been further reduced through the economic operation of the State Printing Plant by State Printer John E. King. A report filed with Gov. Friend W. Richardson by King shows that the second reader just off the press cost 18.4 cents per copy as against 22 cents for the previous edition. The last edition of the fifth reader cost 28.4 cents per copy as compared to 40.5 cents for the former edition.

"The most notable reduction" declares King, was made in the cost of the revised history, which is the largest text book printed by the State, having more than 700 pages and embellished with thirty or more colored maps and pictures. The lowest cost heretofore for this book was 50 cents per copy and the edition just finished of 37,000 copies shows a cost of 42.3 cents."

AMERICAN GIRLS IN REVUE

[BY CABLE AND ASSOCIATED PRESS]

BUENOS AIRES, May 14.—American girls have been imported again this season by one of the local theaters for a new revue which opened twenty-four hours after the newcomers had completed a 5000-mile sea voyage.

Watch Red Crown *Perform!*

YOSEMITE ECONOMY RUN ENTRIES

As of 12 o'clock Noon Friday, May 14, 1926

ENTRY	ENTRANT	DRIVER
Packard	Earle C. Anthony, Inc.	F. E. Randall
Franklin	Ralph Hamlin, Inc.	Charles J. Carr
Duesenberg	Harrigan & Cleveland, Inc.	Eddy Cleveland
Gardner	Harold L. Arnold	A. H. Rogers
Lincoln	Maddux, Inc.	Mrs. Jack Maddux
Stutz	Lynn C. Buxton	Benton Trerise
Flint	R. C. Durant, Inc.	Julius Dusevoir
Star Coach	Star Motor Company	Frank Vrooman
Star Touring	Star Motor Company	Clyde Hodnett
Roamer	Mutual Motors, Inc.	Harry Tarkington

Entries close 5:30 P. M. Saturday, May 15, 1926.

Los Angeles—Yosemite Economy Run

Motor car dealers compete in 10th annual Run—

May 21-22 1926

RED CROWN GASOLINE

The annual Los Angeles-Yosemite Economy Run—the major event of its kind in the United States—is a highly competitive run in which the winners are the cars showing the greatest mileage economies under each classification; and from which the motoring public receives a great deal of practical information of real value.

The significance of the run to motorists is that under the A. A. A. stock-car contest rules, each model entered is exactly according to factory specifications, the same automobile in every way that every car buyer gets. The rules are rigidly enforced. The use of "trick" devices for boosting mileage, trick driving, coasting, etc., are under no circumstances permitted. Each car entered is given a detailed examination before the Run by A. A. A. officials; verified in every detail; weighed before the start.

An official A.A.A. observer rides with each driver from the starting line to the end of the Run at Camp Curry, Yosemite. Finally, before any records are made public, every car is dismantled under official observation; examined part by part, and checked over.

Unlike unofficially conducted runs there can be no possibility of error in the records, or question as to the conditions, method of driving, etc.

The sponsorship of the A. A. A. stamps the Yosemite Economy Run as an unparalleled opportunity for the public to judge the respective mileage characteristics of the cars.

Mileage is the prime requisite of the gasoline used in this contest.

The Standard Oil Company of California is justly proud of the selection of its Red Crown gasoline and the performances made on it in an event of the high character of the Yosemite Economy Run. Red Crown has been used in the nine previous Runs—has again been selected for the 10th Annual Run—because of the high mileages that have been made on it and continue to be made on the highways of the Pacific Coast.

The repeated choice of Red Crown by the Run experts as against all other motor fuels gives a worth-while clue to the motorists for whom "Mileage" is the buy word in gasoline.

STANDARD OIL COMPANY OF CALIFORNIA

FARM SCHOOLS URGED

Minister to Costa Rica Tells of Agricultural Possibilities

[BY A. P. NIGHT WIRE]

NEW ORLEANS, May 14.—Roy Tasco Davis, American Minister to Costa Rica, stopped in New Orleans log enough on his way to visit his Columbia (Mo.) home to say that a school of tropical agriculture should be established in the South.

"The future of the Caribbean countries lies in agriculture," said Mr. Davis. "There are hundreds of thousands of acres of undeveloped lands there as rich as the Garden of Eden, but there are no schools to teach scientific culture of the soil. Numbers of Costa Ricans have asked for information about colleges of agriculture to which they could send their sons for learning that would profit them in the tropics.

"The interests of the United States and Latin-American countries are mutual. If production could be increased good roads built and the country developed more in Central America, the people there would have more money to buy manufactured articles from the States."

INDIAN POTTERY TO BE SOLD AT AUCTION

[EXCLUSIVE DISPATCH]

SAN ANTONIO (Tex.) May 14.—Fancy hand-made Indian pottery, made in Guadalajara, Mex., will be sold at auction in the United States customhouse, Federal Building, the 26th inst., it has been announced by Ed Cotulla, deputy collector for the San Antonio customs district. The pottery was seized about a year ago at Brownsville, Tex., after no one appeared to claim it. It had been unlawfully shipped into this country, coming through Laredo, according to customs officials. The shipper, a Guadalajara pottery manufacturer, has been convicted of violation of the United States customs laws, and is now being sought throughout the United States.

KIWANIANS TO HEAR HUGHES AND SCHWAB

[BY A. P. NIGHT WIRE]

CHICAGO, May 14.—Headquarters for the annual convention of Kiwanis International have been opened in Montreal for the tenth anniversary gathering June 7-10, next. Charles Evans Hughes and Charles M. Schwab expect to attend and deliver addresses. The "All Kiwanis night" will broadcast the proceedings so that the 1463 clubs on the American continent may observe at the same time an united expression of international good will and understanding.

MEMORIAL PLANNED TO EARLY POETESS

[BY CABLE AND ASSOCIATED PRESS]

GANDERSHEIM (Brunswick) May 14.—A Catholic nun named Hroswitha has been acclaimed the first poetess of Germany by historians. She flourised about 950-1000 A. D. and was an inmate of the Benedictine Convent at Gandersheim, where she wrote legends, epigrams and dramas which carried her fame beyond the confines of her native country. The people of Gandersheim have set aside June 11-13 for special memorial exercises in her honor.

SPECIAL PERFORMANCE FOR NEWSPAPER MEN

[BY CABLE AND ASSOCIATED PRESS]

PARIS, May 14.—Special matinees at theaters to allow "professionals" to see a play are common enough in Pris, but Charles Dullin, manager of the Atelier Company, which appears at the little Montre Theater, has found a new variation. He has given a matinee for people connected with the press whose duties prevent their going to the theater in the evening—copy readers, make-up men and linotypers. Over three hundred accepted the manager's invitation to a Saturday afternoon performance of Marcel Achard's "I Don't Love You," which has been running two months.

TEACHER IN STOCKTON HIGH SCHOOL RESIGNS

[EXCLUSIVE DISPATCH]

STOCKTON, May 14.—Miss Minerva U. Howell, head of the English department of the Stockton High School for the past twenty-five years has resigned her position and will retire from teaching according to an announcement by Principal Fred W. Ellis. Her resignation has been accepted by the school board. Miss Howell became a member of the English department in 1901, at which time there was only one other English teacher. Since then, the department has grown under her direction to include thirteen teachers, fifty-seven classes and 1351 students.

SPECIAL MASTER IN CHANCERY NAMED

PRESCOTT (Ariz.) May 14.—H. L. Partridge of Globe has been appointed special master in chancery to take testimony in two equity suits filed by the Carson Investment Company against the United Verde Copper Company and the United Verde Extension Mining Company. Mr. Partridge is a Globe attorney, a former law partner of United States Judge F. C. Jacobs. The case is one based upon a patent obtained by George C. Carson on material features of the reverberatory smelting process.

American Plane Makes Flight Into Interior of Dutch New Guinea

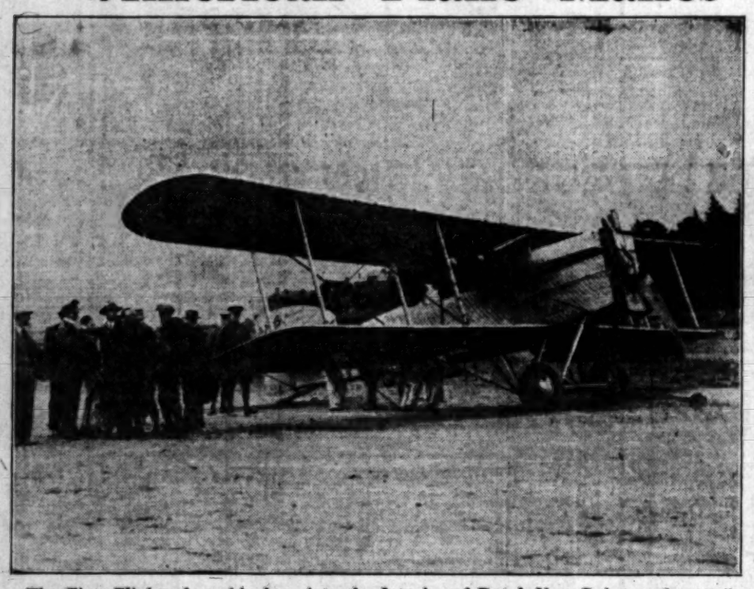

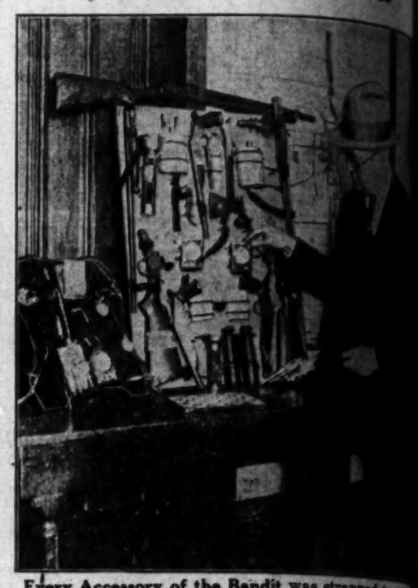

The First Flight of an Airplane into the Interior of Dutch New Guinea, where tribes of pygmies are known to live, has been made by the expedition headed by Prof. Matthew Stirling of Berkeley. The all-metal plane of the expedition, piloted by H. H. Hoyt and carrying Prof. Stirling, made a flight of an hour and a half over the interior from the expedition base at the foot of the Snow Mountains, and considerable information, hitherto inaccessible, was obtained. Photo at left shows the plane in which flight was made. At right, members of the expedition—S. A. Hedberk, historian; R. K. Peck, photographer; Prof. Stirling, leader; H. H. Hoyt, pilot, and A. E. Hammer, mechanic. (P. & A. photos.)

Every Accessory of the Bandit was strapped to [illegible] boards seized by the State Attorney's office [illegible] detectives swooped down on Burr Oak, located [illegible] Chicago. Photo shows Capt. John Stege with [illegible] the confiscated boards. (P. & A. photo.)

"Grandmother of Czar's Spies," Mme. Serebriskova (above,) famous as a woman detective during the Czarist regime, is on trial for her life at Moscow. She is charged by the soviet authorities with crimes that were committed years ago. Note young soviet officer in attendance. (P. & A. photo.)

Oldest Woman in California is undoubtedly Mary George, the Indian woman pictured above, who claims 125 years. She was the squaw of Capt. George, one of the famous chiefs of the Yowdancha tribe, once a powerful band in the San Joaquin Valley. (P. & A. photo.)

Proud of Son's Achievement, Mrs. Richard Evelyn Byrd, mother of Lieutenant-Commander Richard E. Byrd, the first man to reach the North Pole in an airplane, has followed closely the news of the recent achievement. With Mrs. Byrd above is Margaret Louise, Byrd's daughter. (P. & A. photo.)

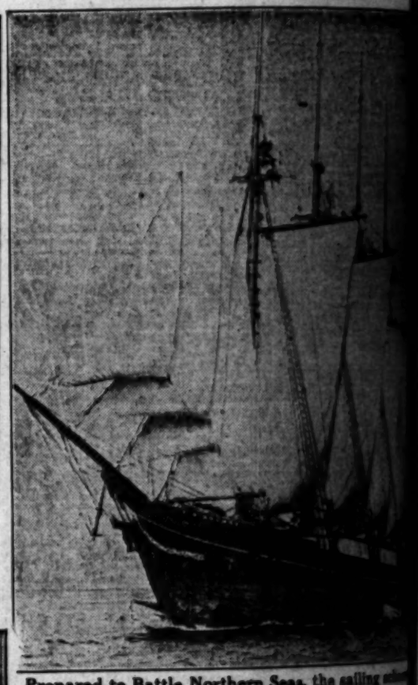

Prepared to Battle Northern Seas, the sailing [illegible] C. S. Holmes, Capt. John Backland, master [illegible] owner, will sail from Seattle next week, bound [illegible] Point Barrow, the farthest north settlement [illegible] the American flag, carrying supplies and [illegible] (P. & A. photo.)

Presiding Officer, Contest Judges and Other Prominent Guests at the luncheon yesterday given at the Alexandria ballroom in honor of the eight oratorical champions who took part in The Times Grand Finals in the National Oratorical Contest on the Constitution, are pictured above. Seated, left to right—D. W. Ponitus, E. P. Sample, David Edstrom, Arthur Syvertson, Don Tyler, Judge A. G. McAllister and Judge Benjamin W. Coleman. Standing, left to right—John C. Mott, Mark Keppel, Dr. George F. Bovard, presiding officer; Mrs. Susan M. Dorsey and Robert Burns. (Times photo.)

Inspection of the Navy Yard at Charleston, Mass., was made this week by Secretary of the Navy Wilbur, pictured above during the inspection of U.S.S. Nantucket. The Secretary appeared pleased with progress and congratulated the commander in charge. (P. & A. photo.)

Uncle Sam's Only Woman Chemist is Mrs. Doris Tilden, a young San Francisco bride, who tests foods in the Bureau of Chemistry at San Francisco. Photo shows Mrs. Tilden at work in the laboratory where food tests are made. (P. & A. photo.)

Indiana's Healthiest Girl, Miss Alice Schnurr, 12, of Inglewood, Ind., won her title in a health contest at Purdue University during Boys' and Girls' Round-up Week. She scored 99.1 in the tests, and 100 with her smile. (P. & A. photo.)

In Charge of All British Women supporting the [illegible] ment in the general strike, was Commandant [illegible] Allen (above,) head of the woman's auxiliary [illegible] ice of the London Police Department. She [illegible] decorated during the World War. (Herbert Pl[illegible] Inc.)

Confe

REYNO

GUNS HIGHS I
G DYE SHUT

House and H. Smi
Sprints, Grumbl
and B. Smit

BY PAUL
"Times" Staff C

PALO ALTO, May 14.—
ded in the Stanford stadium
e eighth annual Pacific Coast C
es in the 100-yard dash, 220
dles and 440-yard dash were
the following sensations.

(1.) Reynolds of U.S.C. frac-
d the Coast conference record
by Leitner of Stanford in
the high hur-
dles. His time
was 14 3-10s.

(2.) Miller, Stanford's star quarter-miler, was caught in a box and just managed to place in a blanket finish when Price of Oregon moved over and let him slide by.

(3.) Dye of U.S.C. was shut out of the finals in the 220-yard hurdles when he slowed up to an easy third and was passed the tape by Meyers of Washing-
a finis.

(4) Babcock, counted on as a place winner in the quarter- by Stanford dopesters, barely aged to finish third in his heat. gate of Washington apparent- ought he had the place cinched dropped to a walk in the last

(5.) House of U.S.C. nosed out ton of California by an eye- to figure in the finals of the

As a result of the heats, two event U.S.C. qualified the largest number of men, ghts in all, to Stanford's five and California's four. The only S.C. men eliminated besides ers were Stever, who was shut e of the high hurdles and ason, who missed the grade in the quarter. The first three men in each heat qualified. The loss of Stever was not en- ely unexpected. He has run y one full flight of hurdles in past two months, and Rey- ds's surprisingly strong showing s than makes up for his loss. ers hardly figured.

All signs point to the great- t meet here tomorrow ever held on the Pacific Coast. With e or two exceptions the per- mers should outrival those the I.C.A.A.A.A., the classic the East, to be held at bridge. The running of e of California, and ent of Montana today indi- es a great battle between en in both the 100-yard and the 220-yard dashes to- rrow. Barber breezed ough his heat of the cro- ers in 9 9-10s., while he was ed to take second to ck of Washington, in the

Continued on Page 11, Column 6)

Conference Ends Pact With Rose Tournament

SPORTS
The Los Angeles Times
SATURDAY MORNING, MAY 15, 1926.

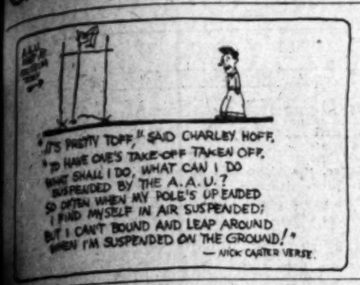

REYNOLDS BREAKS COAST HURDLE MARK IN TRIALS

SEENATORS NOSE OUT HOLLYWOOD STARS IN NINTH, 4-3

THREE HEADLINERS IN TODAY'S MEET

With Charles Paddock, right, meeting a flock of determined rivals today's meet at the Coliseum promises to be a thrilling one. One of Charley's toughest competitors is Charley Borah, left, who has been burning up the track out at U.S.C. He's a freshman and reputed to be able to run around 9.7s. The chap in the center is Henry Lunney, star Los Angeles Athletic Club miler, who will go out in an attempt to nip his teammate, Nick Carter, this afternoon.

RUNS HIGHS IN 14.8S.; DYE SHUT OUT IN LOWS

...se and H. Smith Qualify in Both Sprints, Grumbles in Low Sticks and B. Smith in Quarter

BY PAUL LOWRY
"Times" Staff Correspondent

PALO ALTO, May 14.—Five distinct thrills were re...ed in the Stanford stadium during the qualifying trials of ...th annual Pacific Coast Conference this afternoon. Only ... in the 100-yard dash, 220-yard dash, high hurdles, low ... and 440-yard dash were run off today, but they resulted ... following sensations.

...Reynolds of U.S.C. trac... the Coast conference record ... Leitner of Stanford in the high hurdles. His time was 14 8-10s.

(1.) Miller, Stanford's star quarter-m i l e r, was caught in a box and just managed to place in a blanket finish when Price of Oregon moved over and let him slide by.

(3.) Dye of U.S.C. was shut out of the finals in the 220-yard ...ce when he slowed up to ... any third and was passed ... time by Meyers of Washing...

...Babcock, counted on as a ... dose winner in the quarter... by Stanford deposters, barely ...ed to finish third in his heat, ...se of Washington apparent... ...ght he had the place cinched ...opped to a walk in the last ...

...House of U.S.C. nosed out ... of California by an eye... ...s time in the finals of the ...

...s result of the heats, two ... and event U.S.C. qualified ... a larger number of men, ... in all, to Stanford's five ... California's four. The only ... not eliminated besides ... Dwyer, who was shut ... of the high hurdles and ...ams, who missed the grade ... the quarter. The first three ... in each heat qualified.

...he loss of Stover was not en... unexpected. He has run ... the full flight of hurdles in ... but two months, and Rey... surprisingly strong showing ... than makes up for his loss. ...is hardly figured.

...ll signs point to the great... meet here tomorrow ever ... on the Pacific Coast. With ... or two exceptions the per... should contrival those ... I.C.A.A.A.A. the classic ... East, to be held at ... The running of ... of California, and ... of Montana today indi... a great battle between ... both the 100-yard and ... the 220-yard dashes to... Barber breezed ... an heat of the cru... in 9.5-10s, while he was ... to take second to ... of Washington, in the ...

(Continued on Page 11, Column 6)

GRID GAME CONTRACT IS REPUDIATED

Individual Members Will be Allowed to Participate in New Year's Classic

[EXCLUSIVE DISPATCH]

STANFORD UNIVERSITY, May 14.—The Pacific Coast Conference as a body will not be connected with the Tournament of Roses New Year's Day football game any longer, but the individual members will be allowed to play in the Pasadena classic, according to a decision reached here today by the faculty representatives in official session.

H. V. Carpenter, president of the conference, stated that the concensus of opinion was that the members should be allowed to enter a team or stay out as they saw fit. The contract between the conference and the Tournament of Roses which was to have run indefinitely until canceled by one or the other was repudiated today.

The proposal by Dean Joel Hilderbrand of the University of California to declare men who receive financial aid ineligible for ahtletics was tabled until the next meeting at Los Angeles, December 4. The commissioner plan for choosing football officials was defeated. According to President Carpenter, the members do not feel that they are yet ready for such a step. One of the main objections to this system, according to Carpenter, was that the members are too far separated geographically.

JOCK MALONE EASY VICTOR OVER DENNY

[EXCLUSIVE DISPATCH]

SAN FRANCISCO, May 14.—Jock Malone won all the way in his ten-round fight tonight at Dreamland rink from Frank Denny, of Oakland. It was no contest. The wild man from Oakland didn't have a chance to start his swinging tactics.

NORTHERN GOLF PLAY IS OPENED

T. Roy Palmer and Trembley Tie for Low Gross Honors at Santa Barbara

BY BILL WISE
"Times" Staff Correspondent

[EXCLUSIVE DISPATCH]

SANTA BARBARA, May 14.—T. Roy Palmer, La Cumbre southpaw, wavered coming through the last three holes on his home course here today, but still finished with a 78 to tie big George Trembley of the Lakeside club in Los Angeles for low gross honors in the seventh annual invitational tourney that opened as the feature of Santa Barbara golf week today.

While more than 200 local and visiting stars were playing the stiffest golf test in the West at La Cumbre, Mrs. George M. Lewis of the Los Angeles club, women's State champion, slipped home with a 90 over the Montecito course to take the lead in the two-day feminine classic that also opened this morning.

Palmer and Trembley were the only two members of the invitational field to break 80. Peter Cooper Bryce, local star, finished with an 81 early this morning, and was very well satisfied. Jack Neville of Lakeside, four times State amateur title-holder, proved to be the only one of the score of veterans medaling through here today that had a chance to finish under the leaders, but Jack dropped his last putt for an 80.

Johnnie Read of Riverside scorched the first nine going out but staged a stiff rally to finish with an 82 and tie with C. R. Jamison of Hollywood, medalist at Virginia two weeks ago, and J. M. Arnelli, another popular member of the local fraternity.

Phil Forve of Los Angeles, Bud Yoakum, Flintridge, and David Martin, Hollywood, scored 83's and W. W. (Bill) Campbell, president of California Golf Association and veteran hero of many historic tee-and-greens battles in the past, was

(Continued on Page 10, Column 7)

BIG A.A.U. MEET TODAY

Los Angeles Athletic Club Team Favored to Win Honors in Coliseum Affair This Afternoon

BY BRAVEN DYER

The last scheduled track meet of the season is slated for this afternoon at the Coliseum, more than 200 athletes competing in the annual A.A.U. affair. Due to the fact that there are some twenty-six events on the day's program, 1:15 o'clock has been set as the starting time, the six-mile race being the opening event of the afternoon.

Boyd Comstock's Los Angeles Athletic Club team is a heavy favorite to win high honors today, although both the Hollywood Athletic Club and U.S.C. freshmen should be well up when the final reckoning is made. Occidental and Pomona will be represented by strong squads, while "Pop" Stanton's small, but select, Caltech team will undoubtedly roll up quite a score.

BOYD COMSTOCK

The feature race of the day is naturally the 100-yard dash, particularly so because Charles W. Paddock, the Montenegrin knight, is to do his stuff again. The noted nobleman faces some stiff competition in Charley Borah, U.S.C. frosh; Murray Schultz, Caltech, and Hugh Pinney, L.A. unie, which is reputed to have cost a cool $50. What effect this will have upon his running is not known, but they do say that clothes make the man and in Charley's case he A.C. Paddock, it is said, will blossom forth in a new track undoubtedly devoutly hopes that they will also make the sprinter. Not that Paddock isn't a sprinter, but today he hopes to show the world that there is no question about this fastest-human business. Comstock says that Charley is right if he ever was and really expects something startling, despite the fact that Paddock has a mental complex toward the Coliseum track which doesn't aid his running.

When Nick Carter, Henry Lunney, Chesley Unruh and several other chaps of almost equal prominence hook up in the mile-run we want to be where we can watch the entire race. Carter holds the Southern California record at something like 4m. 19.4s. Lunney has never fully extended himself and nobody knows what he can do. Last Saturday he did 4m. 29s, without getting up much of a sweat. Unruh is also dangerous. Carter may stay out of the mile to run the

(Continued on Page 10, Column 6)

RIVERS WINS FIGHT

Outpoints Sheppard in Speedy Bout at Hollywood Legion Arena; Takes Seven Rounds

Winning seven rounds in handy fashion, and once dropping his rival for eight counts, Arizona Joe Rivers defeated Jack Sheppard in the ten-round main event at the Hollywood American Legion arena last night. The other three ...ontos were taken by Sheppard by slight margins.

Sheppard, who might be described as "the boy with the bulldog face," hung on with the tenacity of that particular animal, and had the better of the argument whenever it developed into a slugging match. Rivers, however, being a remarkably clever boxer, tossed enough gloves to keep Sheppard at a distance during the major portion of the engage... ment, and excelled visibly in that department of the game.

In the second round, Rivers caught Sheppard off balance, and slapped a lusty right to his opponent's chin. Sheppard went to the canvas, and remained there for eight counts, arising apparently none the worse for wear.

Referee Kenworthy saw fit to award Rivers the official verdict,

(Continued on Page 10, Column 6)

KOPP'S DOUBLE UPSETS STARS

Locals Get Thirteen Hits, But Not Many Runs

Solons Get to Dick McCabe in Fifth and Ninth

Hughes Relieves Canfield and Stops Hollywood

BY ROBERT RAY

Merlin Kopp's double down the right-field line that brought Ray French in with the winning run in the ninth, broke up a right smart hurling duel between Dick McCabe and Bill Hughes, who relieved Carroll Canfield in the fifth, and gave Sacramento a 4-to-3 victory over Hollywood yesterday at Wrigley Field. As the reader has probably deducted, the score was tied, 3 to 3, at the time of Mr. Kopp's clout, so the reader may also deduce that the hit prevented the athletes from going extra innings.

The sassy Solons from Sacramento now have a 3-to-1 edge on the series, so the Stars will have to win the next three if they would take the odd game. By losing yesterday's contest the Stars dropped down to sixth place in the standings, the Portland Beavers passing them.

Hollywood once more outhit the Solons, gathering thirteen safeties to the visitors' eleven, and once more they couldn't make their base hits count. Three runs on thirteen hits is nobody's business if not poor. For a while Oscar

(Continued on Page 10, Column 4)

IT'S DERBY DAY IN LOUISVILLE

Bubbling Over and Pompey Picked to Win Prize

Record Throng on Hand for Renewal of Classic

Col. Bradley Enters Three in Kentucky Turf Stake

[BY A. P. NIGHT WIRE]

LOUISVILLE (Ky.) May 14.—Keyed to the highest pitch, packed to overflowing with thousands of visitors from all sections of the land, Louisville tonight awaited tomorrow's dawn and post time for the fifty-second renewal of the Kentucky Derby, for which seventeen of the finest 3-year-old colts in the nation have been entered.

Downtown a throng milled, crowded into theaters, gathered in knots about the hotel lobbies to swap information and discuss relative merits and chances of the thoroughbreds that at 4:30 tomorrow afternoon face the barrier in the turf classic at historic Downs.

Many of those who walked the streets were faced with the possibility of spending the night on the street or in the parks, for early in the day the hotels and rooming-houses were filled, despite increased prices. And yet, with each passing hour the throng increased and will continue to grow until noon or shortly after, tomorrow, as every road leading into the city, every train coming in and boats on the Ohio River add to the multitude.

Excellent weather — clear and warm and dry—appeared tonight to be in prospect, and that arm

(Continued on Page 11, Column 2)

CLUB STANDINGS

PACIFIC COAST LEAGUE

	W.	L.	P.c.		W.	L.	P.c.
Los Angeles	19	14	.576	Portland	19	16	.543
Oakland	19	15	.559	Hollywood	17	16	.515
Sacramento	19	17	.528	Missions	16	19	.457
Seattle	18	19	.486	San Francisco	15	21	.417

Yesterday's Results
Sacramento, 4; Hollywood, 3.
Los Angeles, 5; Seattle, 2.
Portland, 9; San Francisco, 8.
Oakland, 14; Missions, 13.

Series Standing
Sacramento 2; Hollywood, 1.
Los Angeles, 2; Seattle, 0.
Oakland, 2; Missions, 1.
Portland, 2; San Francisco, 1.

Games Today
Sacramento vs. Hollywood at Wrigley Field.
Los Angeles at Seattle. (Two games.)
San Francisco at Portland.
Oakland at Missions.

AMERICAN LEAGUE

	W.	L.	P.c.		W.	L.	P.c.
New York	24	9	.667	Philadelphia	16	19	.333
Washington	19	15	.613	Detroit	14	19	.319
Chicago	17	19	.567	Boston	8	16	.333
Cleveland	19	19	.556	St. Louis	7	21	.250

Yesterday's Results
New York, 3; Cleveland, 1.
Detroit, 8; Boston, 1.
Philadelphia, 6; Chicago, 5.
St. Louis, 10; Washington, 7.

Games Today
Chicago at New York.
Cleveland at Washington.
St. Louis at Boston.
Detroit at Philadelphia.

NATIONAL LEAGUE

	W.	L.	P.c.		W.	L.	P.c.
Brooklyn	17	8	.680	Pittsburgh	12	14	.462
Cincinnati	18	9	.667	Philadelphia	11	15	.423
Chicago	16	10	.583	St. Louis	12	17	.414
New York	13	14	.481	Boston	8	18	.308

Yesterday's Results
Cincinnati, 6; New York, 4.
Only games scheduled.

Games Today
Brooklyn at Pittsburgh.
New York at Cincinnati.
Boston at St. Louis.
Philadelphia at Chicago.
Brooklyn, 5; Pittsburgh, 3. (Tie, 9 innings.)

WESTERN LEAGUE

	W.	L.	P.c.		W.	L.	P.c.
Des Moines	16	11	.593	Omaha	14	13	.519
Okla. City	15	12	.556	Tulsa	14	13	.519
Denver	13	12	.520	Lincoln	10	15	.400
St. Joseph	14	13	.519	Wichita	8	17	.320

Yesterday's Results
Tulsa, 8; St. Joseph, 4.
Lincoln, 8; Denver, 3.
Omaha, 11; Des Moines, 8.
Wichita, 7; Oklahoma City, 5.

INTERNATIONAL LEAGUE

	W.	L.	P.c.		W.	L.	P.c.
Baltimore	16	8	.750	Syracuse	12	15	.444
Toronto	18	10	.643	Newark	12	16	.429
Buffalo	19	11	.633	Jersey City	10	18	.357
Rochester	19	11	.527	Reading	9	20	.231

Yesterday's Results
Rochester, 8; Baltimore, 6.
Toronto, 10; Jersey City, 1.
Syracuse, 6; Reading, 5.
Buffalo, 11; Newark, 7.

AUSTRIA NETTERS LOSE

[BY CABLE AND ASSOCIATED PRESS]

VIENNA, May 14.—Germany defeated Austria in their International tennis matches. Count Ludwig Salm-Hoogstraeten was on the losing side in the doubles.

STRIBLING WINS DECISION OVER RISKO IN NEW YORK BATTLE

[BY A. P. NIGHT WIRE]

NEW YORK, May 14.—W. L. (Young) Stribling administered a drubbing tonight to Johnny Risko, Cleveland heavyweight, in a slashing ten-round battle in Madison Square Garden.

Fifteen thousand fans saw the 21-year-old Georgian spot his opponent fourteen and one-half pounds in weight, then cut loose with an attack that smothered and harassed the Clevelander almost from start to finish. Stribling outboxed and outfought and outgeneraled Risko, had him groggy un-

(Continued on Page 10, Column 3)

Wetherby Kayser Shoe Co.
727 So. Broadway
Sale--850 prs. "J & M"
$14 to $16.50 Shoes
$10.85
Summer weight oxfords of tan calf, brown kid and brown kangaroo. $14 to $16.50 oxfords, now—
$10.85
Sport oxfords of tan calf, white or brown buck. Leather or rubber soles, $14.00 to $16.50 oxfords, now—
$10.85
Oxfords
Short lines of oxfords in tan calf and tan grain; black grain, dull calf, brown kid, white buck, etc. All sizes, but not in each style. $14 to $16.50 shoes, now—
$10.85
Sox 75c
Novelty sox in stripes, checks, fancy plaids, small all-over checks, in rayon and mercerized lisle; also rayon plaited on lisle in popular and effective summer colors.

WALK-OVER.
Shoe styles to match your Straw.
Light in Color
Light in Weight
Now for Summer weight oxfords—for Summer waits for no man. Hot days don't care whose feet they torture—but Walk-Overs give comfort and style no matter how high old Mercury goes.
Walk-Over Quality, personal fit and pear-shaped heels guarantee the utmost satisfaction in hot weather shoes.
JESBERG'S
WALK-OVER SHOPS
-618- S. BROADWAY
-716- S. BROADWAY
MEN'S SHOPS ON BROADWAY

Guinea

...he Bandit was strapped to punish... the State Attorney's office when ... down on Burr Oak, located near ...ows Capt. John Stege with one of ...rds. (P. & A. photo.)

...Northern Seas, the sailing schooner ...apt. John Backland, master, ...rom Seattle next week, bound ... farthest north settlement under ..., carrying supplies and medicine

...tish Women supporting the govern... ...ral strike, was Commandant Matt ...ead of the woman's auxiliary corps ...on Police Department. She was ...the World War. (Herbert Photo)

American Plane Makes Flight Into Interior of Dutch New Guinea

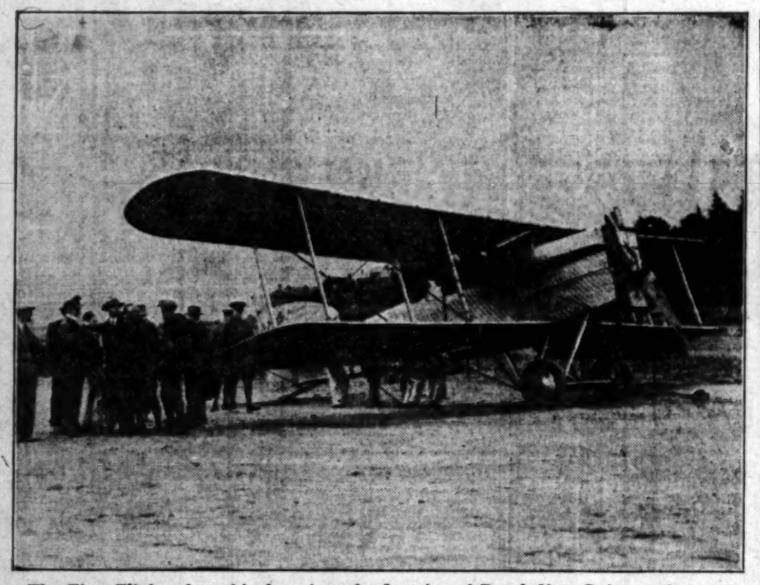

The First Flight of an Airplane into the Interior of Dutch New Guinea, where tribes of pygmies are known to live, has been made by the expedition headed by Prof. Matthew Stirling of Berkeley. The all-metal plane of the expedition, piloted by H. H. Hoyt and carrying Prof. Stirling, made a flight of an hour and a half over the interior from the expedition base at the foot of the Snow Mountains, and considerable information, hitherto inaccessible, was obtained. Photo at left shows the plane in which flight was made. At right, members of the expedition—S. A. Hedberk, historian; R. K. Peck, photographer; Prof. Stirling, leader; H. H. Hoyt, pilot, and A. E. Hammer, mechanic. (P. & A. photos.)

Every Accessory of the Bandit was strapped to [illegible] boards seized by the State Attorney's office [illegible] detectives swooped down on Burr Oak, located [illegible] Chicago. Photo shows Capt. John Stege with [illegible] the confiscated boards. (P. & A. photo.)

"Grandmother of Czar's Spies," Mme. Serebriskova (above,) famous as a woman detective during the Czarist regime, is on trial for her life at Moscow. She is charged by the soviet authorities with crimes that were committed years ago. Note young soviet officer in attendance. (P. & A. photo.)

Oldest Woman in California is undoubtedly Mary George, the Indian woman pictured above, who claims 125 years. She was the squaw of Capt. George, one of the famous chiefs of the Yowdancha tribe, once a powerful band in the San Joaquin Valley. (P. & A. photo.)

Proud of Son's Achievement, Mrs. Richard Evelyn Byrd, mother of Lieutenant-Commander Richard E. Byrd, the first man to reach the North Pole in an airplane, has followed closely the news of the recent achievement. With Mrs. Byrd above is Margaret Louise, Byrd's daughter. (P. & A. photo.)

Prepared to Battle Northern Seas, the sailing schooner C. S. Holmes, Capt. John Backland, master, owner, will sail from Seattle next week, bound for Point Barrow, the farthest north settlement on the American flag, carrying supplies and [illegible]. (P. & A. photo.)

Presiding Officer, Contest Judges and Other Prominent Guests at the luncheon yesterday given at the Alexandria ballroom in honor of the eight oratorical champions who took part in The Times Grand Finals in the National Oratorical Contest on the Constitution, are pictured above. Seated, left to right—D. W. Ponitus, E. P. Sample, David Edstrom, Arthur Syvertson, Don Tyler, Judge A. G. McAllister and Judge Benjamin W. Coleman. Standing, left to right—John C. Mott, Mark Keppel, Dr. George F. Bovard, presiding officer; Mrs. Susan M. Dorsey and Robert Burns. (Times photo.)

Inspection of the Navy Yard at Charleston, Mass., was made this week by Secretary of the Navy Wilbur, pictured above during the inspection of U.S.S. Nantucket. The Secretary appeared pleased with progress and congratulated the commander in charge. (P. & A. photo.)

Uncle Sam's Only Woman Chemist is Mrs. Doris Tilden, a young San Francisco bride, who tests foods in the Bureau of Chemistry at San Francisco. Photo shows Mrs. Tilden at work in the laboratory where food tests are made. (P. & A. photo.)

Indiana's Healthiest Girl, Miss Alice Schnurr, 12, of Inglewood, Ind., won her title in a health contest at Purdue University during Boys' and Girls' Round-up Week. She scored 99.1 in the tests, and 100 with her smile. (P. & A. photo.)

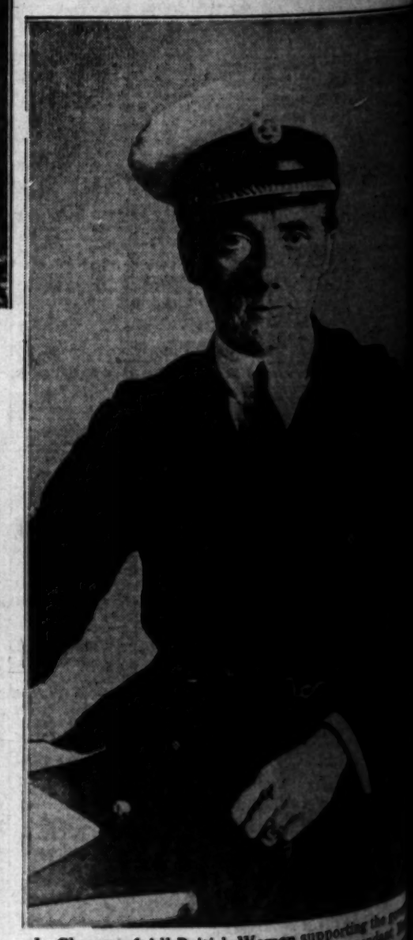

In Charge of All British Women supporting the [illegible] ment in the general strike, was Commandant [illegible] Allen (above,) head of the woman's auxiliary [illegible] ice of the London Police Department. She [illegible] decorated during the World War. (Herbert Fl[illegible] Inc.)

Conference Ends Pact With Rose Tournament

SPORTS
The Los Angeles Times
SATURDAY MORNING, MAY 15, 1926.

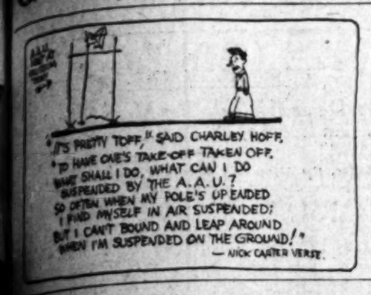

REYNOLDS BREAKS COAST HURDLE MARK IN TRIALS

RUNS HIGHS IN 14.8S.; DYE SHUT OUT IN LOWS

...se and H. Smith Qualify in Both Sprints, Grumbles in Low Sticks and B. Smith in Quarter

BY PAUL LOWRY
"Times" Staff Correspondent

PALO ALTO, May 14.—Five distinct thrills were re...d in the Stanford stadium during the qualifying trials of ...ch annual Pacific Coast Conference this afternoon. Only ... in the 100-yard dash, 220-yard dash, high hurdles, low ... and 440-yard dash were run off today, but they resulted ... following sensations.

... Reynolds of U.S.C. frac... the Coast conference record ... Leitner of Stanford in the high hurdles. His time was 14 8-10s.

(2.) Miller, Stanford's star quarter-miler, was caught in a box and just managed to place in a blanket finish when Price of Oregon moved over and let him slide by.

(3.) Dye of U.S.C. was shut out of the finals in the 220-yard ... when he slowed up to ... easy third and was passed ... laps by Meyers of Washing...

... Babcock, counted on as a ... sure winner in the quarter-... by Stanford dopesters, barely ... to finish third in his heat, ... of Washington apparent... had the place cinched ... to a walk in the last ...

... Howe of U.S.C. nosed out ... of California by an eye-... to the finals of the ...

... a result of the heats, two ... event U.S.C. qualified ... large number of men, ... in all, to Stanford's five ... California's four. The only ... was eliminated besides ... Stever, who was shut ... of the high hurdles and ..., who missed the grade ... the quarter. The first three ... in each heat qualified.

... of Stever was not en... unexpected. He has run ... full flight of hurdles in ... two months, and Rey... surprisingly strong showing ... has made up for his loss. ... hardly figured.

... figure points to the great... race here tomorrow ever ... in the Pacific Coast. With ... two exceptions the per... should survival those ... I.C.A.A.A.A., the classic ... East, to be held at ... The running of ... of California, and ... of Montana today indi... a great battle between ... both the 100-yard and ... 220-yard dashes to... Barber breezed ... his heat of the cen... 9 4-5s., while he was ... to take second to ... of Washington, in the ...

... on Page 11, Column 6)

GRID GAME CONTRACT IS REPUDIATED

Individual Members Will be Allowed to Participate in New Year's Classic

[EXCLUSIVE DISPATCH]

STANFORD UNIVERSITY, May 14.—The Pacific Coast Conference as a body will not be connected with the Tournament of Roses New Year's Day football game any longer, but the individual members will be allowed to play in the Pasadena classic, according to a decision reached here today by the faculty representatives in official session.

H. V. Carpenter, president of the conference, stated that the concensus of opinion was that the members should be allowed to enter a team or stay out as they saw fit. The contract between the conference and the Tournament of Roses which was to have run indefinitely until canceled by one or the other was repudiated today.

The proposal by Dean Joel Hilderbrand of the University of California to declare men who receive financial aid ineligible for athletics was tabled until the next meeting at Los Angeles, December 4. The commissioner plan for choosing football officials was defeated. According to President Carpenter, the members do not feel that they are yet ready for such a step. One of the main objections to this system, according to Carpenter, was that the members are too far separated geographically.

JOCK MALONE EASY VICTOR OVER DENNY

[EXCLUSIVE DISPATCH]

SAN FRANCISCO, May 14.—Jock Malone won all the way in his ten-round fight tonight at Dreamland rink from Frank Denny, of Oakland. It was no contest. The wild man from Oakland didn't have a chance to start his swinging tactics.

Palmer and Trembley were the only two members of the invitational field to break 80. Peter Cooper Bryce, local star, finished with an 81 early this morning, and was very well satisfied. Jack Neville of Lakeside, four times State amateur title-holder, proved to be the only one of the score of veterans medaling through here today that had a chance to finish under the leaders, but Jack dropped his last putt for an 80.

Johnnie Read of Riverside scorched the first nine going out but staged a stiff rally to finish with an 83 and tie with C. R. Jamison of Hollywood, medalist at Virginia two weeks ago, and J. M. Arnelll, another popular member of the local fraternity.

Phil Forve of Los Angeles, Bud Yoakum, Flintridge, and David Martin, Hollywood, scored 83's and W. W. (Bill) Campbell, president of California Golf Association and veteran hero of many historic tee-and-greens battles in the past, was

(Continued on Page 10, Column 7)

NORTHERN GOLF PLAY IS OPENED

T. Roy Palmer and Trembley Tie for Low Gross Honors at Santa Barbara

BY BILL WISE
"Times" Staff Correspondent

[EXCLUSIVE DISPATCH]

SANTA BARBARA, May 14.—T. Roy Palmer, La Cumbre southpaw, wavered coming through the last three holes on his home course here today, but still finished with a 78 to tie big George Trembley of the Lakeside club in Los Angeles for low gross honors in the seventh annual invitational tourney that opened as the feature of Santa Barbara golf week today.

While more than 200 local and visiting stars were playing the stiffest golf test in the West at La Cumbre, Mrs. George M. Lewis of the Los Angeles club, women's State champion, slipped home with a 90 over the Montecito course to take the lead in the two-day feminine classic that also opened this morning.

Palmer and Trembley were the only two members of the invitational field to break 80. Peter Cooper Bryce, local star, finished with an 81 early this morning, and was very well satisfied. Jack Neville of Lakeside, four times State amateur title-holder, proved to be the only one of the score of veterans medaling through here today that had a chance to finish under the leaders, but Jack dropped his last putt for an 80.

SEENATORS NOSE OUT HOLLYWOOD STARS IN NINTH, 4-3

THREE HEADLINERS IN TODAY'S MEET

With Charles Paddock, right, meeting a flock of determined rivals today's meet at the Coliseum promises to be a thrilling one. One of Charley's toughest competitors is Charley Borah, left, who has been burning up the track out at U.S.C. He's a freshman and reputed to be able to run around 9.7s. The chap in the center is Henry Lunney, star Los Angeles Athletic Club miler, who will go out in an attempt to nip his teammate, Nick Carter, this afternoon.

BIG A.A.U. MEET TODAY

Los Angeles Athletic Club Team Favored to Win Honors in Coliseum Affair This Afternoon

BY BRAVEN DYER

The last scheduled track meet of the season is slated for this afternoon at the Coliseum, more than 200 athletes competing in the annual A.A.U. affair. Due to the fact that there are some twenty-six events on the day's program, 1:15 o'clock has been set as the starting time, the six-mile race being the opening event of the afternoon.

Boyd Comstock's Los Angeles Athletic Club team is a heavy favorite to win high honors today, although both the Hollywood Athletic Club and U.S.C. freshmen should be well up when the final reckoning is made. Occidental and Pomona will be represented by strong squads, while "Fox" Stanton's small, but select, Caltech team will undoubtedly roll up quite a score.

BOYD COMSTOCK

The feature race of the day is naturally the 100-yard dash, particularly so because Charles W. Paddock, the Montenegrin knight, is to do his stuff again. The noted nobleman faces some stiff competition in Charley Borah, U.S.C. frosh; Murray Schultz, Caltech, and Hugh Pinney, L.A. une, which is reputed to have cost a cool $50. What effect this will have upon his running is not known, but they do say that clothes make the man and in Charley's case he A.C. Paddock, it is said, will blossom forth in a new track undoubtedly devoutly hopes that they will also make the sprinter. Not that Paddock isn't a sprinter, but today he hopes to show the world that there is no question about this fastest-human business. Comstock says that Charley is right if he ever was and really expects something startling, despite the fact that Paddock has a mental complex toward the Coliseum track which doesn't aid his running.

When Nick Carter, Henry Lunney, Chesley Unruh and several other chaps of almost equal prominence hook up in the mile-run we want to be where we can watch the entire race. Carter holds the Southern California record at something like 4m. 19.4s. Lunney has never fully extended himself and nobody knows what he can do. Last Saturday he did 4m. 29s. without getting up much of a sweat. Unruh is also dangerous. Carter may stay out of the mile to run the

(Continued on Page 10, Column 6)

RIVERS WINS FIGHT

Outpoints Sheppard in Speedy Bout at Hollywood Legion Arena; Takes Seven Rounds

Winning seven rounds in handy fashion, and once dropping his rival for eight counts, Arizona Joe Rivers defeated Jack Sheppard in the ten-round main event at the Hollywood American Legion arena last night. The other three rounds were taken by Sheppard by slight margins.

Sheppard, who might be described as "the boy with the bulldog face," hung on with the tenacity of that particular animal, and had the better of the argument whenever it developed into a slugging match. Rivers, however, being a remarkably clever boxer, tossed enough gloves to keep Sheppard at a distance during the major portion of the engagement, and excelled visibly in that department of the game.

In the second round, Rivers caught Sheppard off balance, and slapped a lusty right to his opponent's chin. Sheppard went to the canvas, and remained there for eight counts, arising apparently none the worse for wear.

Referee Kenworthy saw fit to award Rivers the official verdict,

(Continued on Page 10, Column 6)

CLUB STANDINGS

PACIFIC COAST LEAGUE

	W.	L.	P.c.		W.	L.	P.c.
Los Angeles	19	14	.576	Portland	19	19	.500
Oakland	19	15	.528	Hollywood	17	19	.472
Sacramento	19	17	.528	Missions	16	19	.457
Seattle	18	19	.486	San Francisco	15	21	.417

Yesterday's Results

Sacramento, 4; Hollywood, 3.
Los Angeles, 8; Seattle, 2.
Portland, 9; San Francisco, 8.
Oakland, 14; Missions, 13.

Series Standing

Sacramento 2; Hollywood, 1.
Los Angeles, 2; Seattle, 0.
Oakland, 2; Missions, 1.
Portland, 2; San Francisco, 1.

Games Today

Sacramento vs. Hollywood at Wrigley Field.
Los Angeles at Seattle. (Two games.)
San Francisco at Portland.
Oakland at Missions.

AMERICAN LEAGUE

	W.	L.	P.c.		W.	L.	P.c.
New York	18	9	.667	Philadelphia	16	13	.552
Washington	19	13	.613	Detroit	14	13	.519
Chicago	17	13	.567	Boston	8	18	.308
Cleveland	15	19	.556	St. Louis	7	21	.250

Yesterday's Results

New York, 2; Cleveland, 1.
Detroit, 8; Boston, 1.
Philadelphia, 6; Chicago, 5.
St. Louis, 10; Washington, 7.

Games Today

Chicago at New York.
Cleveland at Washington.
St. Louis at Boston.
Detroit at Philadelphia.

NATIONAL LEAGUE

	W.	L.	P.c.		W.	L.	P.c.
Brooklyn	17	8	.680	Pittsburgh	12	14	.462
Cincinnati	18	9	.667	Philadelphia	11	15	.423
Chicago	14	10	.583	St. Louis	13	17	.414
New York	13	14	.481	Boston	8	18	.308

Yesterday's Results

Cincinnati, 6; New York, 4.
Only game scheduled.

Games Today

Brooklyn at Pittsburgh.
New York at Cincinnati.
Boston at St. Louis.
Philadelphia at Chicago.
Brooklyn, 5; Pittsburgh, 5. (Tie, 9 innings.)

WESTERN LEAGUE

	W.	L.	P.c.		W.	L.	P.c.
Des Moines	16	11	.593	Omaha	14	13	.519
Okla. City	15	13	.536	Tulsa	14	13	.519
Denver	13	13	.500	Lincoln	10	15	.400
St. Joseph	14	13	.519	Wichita	8	17	.320

Yesterday's Results

Tulsa, 6; St. Joseph, 4.
Lincoln, 8; Denver, 3.
Omaha, 11; Des Moines, 8.
Wichita, 7; Oklahoma City, 5.

INTERNATIONAL LEAGUE

	W.	L.	P.c.		W.	L.	P.c.
Baltimore	18	6	.750	Syracuse	12	13	.444
Toronto	15	10	.643	Newark	12	16	.429
Buffalo	10	11	.633	Jersey City	10	15	.357
Rochester	12	11	.522	Reading	9	20	.231

Yesterday's Results

Rochester, 8; Baltimore, 6.
Toronto, 10; Jersey City, 1.
Syracuse, 8; Reading, 3.
Buffalo, 11; Newark, 7.

AUSTRIA NETTERS LOSE

[BY CABLE AND ASSOCIATED PRESS]

VIENNA, May 14.—Germany defeated Austria in their International tennis matches. Count Ludwig Salm-Hoogstraeten was on the losing side in the doubles.

STRIBLING WINS DECISION OVER RISKO IN NEW YORK BATTLE

[BY A. P. NIGHT WIRE]

NEW YORK, May 14.—W. L...der smashing rights to the chin (Young) Stribling administered a drubbing tonight to Johnny Risko, Cleveland heavyweight, in a slashing ten-round battle in Madison Square Garden.

Fifteen thousand fans saw the 21-year-old Georgian spot his opponent fourteen and one-half pounds in weight, then cut loose with an attack that smothered and harassed the Clevelander almost from start to finish. Stribling outboxed and outfought and outgeneraled Risko, had him groggy un-

(Continued on Page 10, Column 3)

KOPP'S DOUBLE UPSETS STARS

Locals Get Thirteen Hits, But Not Many Runs

Solons Get to Dick McCabe in Fifth and Ninth

Hughes Relieves Canfield and Stops Hollywood

BY ROBERT RAY

Merlin Kopp's double down the right-field line that brought Ray French in with the winning run in the ninth, broke up a right smart hurling duel between Dick McCabe and Bill Hughes, who relieved Carroll Canfield in the fifth, and gave Sacramento a 4-to-3 victory over Hollywood yesterday at Wrigley Field. As the reader has probably deducted, the score was tied, 3 to 3, at the time of Mr. Kopp's clout, so the reader may also deduce that the hit prevented the athletes from going extra innings.

The sassy Solons from Sacramento now have a 3-to-1 edge on the series, so the Stars will have to win the next three if they would take the odd game. By losing yesterday's contest the Stars dropped down to sixth place in the standings, the Portland Beavers passing them.

Hollywood once more outhit the Solons, gathering thirteen safeties to the visitors' eleven, and once more they couldn't make their base hits count. Three runs on thirteen hits is nobody's business if not poor. For a while Oscar

(Continued on Page 10, Column 4)

IT'S DERBY DAY IN LOUISVILLE

Bubbling Over and Pompey Picked to Win Prize

Record Throng on Hand for Renewal of Classic

Col. Bradley Enters Three in Kentucky Turf Stake

[BY A. P. NIGHT WIRE]

LOUISVILLE (Ky.) May 14.—Keyed to the highest pitch, packed to overflowing with thousands of visitors from all sections of the land, Louisville tonight awaited tomorrow's dawn and post time for the fifty-second renewal of the Kentucky Derby, for which seventeen of the finest 3-year-old colts in the nation have been entered.

Downtown a throng milled, crowded into theaters, gathered in knots about the hotel lobbies to swap information and discuss relative merits and chances of the thoroughbreds that at 4:30 tomorrow afternoon face the barrier in the turf classic at historic Downs.

Many of those who walked the streets were faced with the possibility of spending the night on the street or in the parks, for early in the day the hotels and rooming-houses were filled, despite increased prices. And yet, with each passing hour the throng increased and will continue to grow until noon or shortly after, tomorrow, as every road leading into the city, every train coming in and boats on the Ohio River add to the multitude.

Excellent weather — clear and warm and dry—appeared tonight to be in prospect, and that arm

(Continued on Page 11, Column 2)

Wetherby Kayser Shoe Co.
727 So. Broadway

Sale--850 prs. "J & M"
$14 to $16.50
Shoes
$10.85

Summer weight oxfords of tan calf, brown kid and brown kangaroo. $14 to $16.50 oxfords, now—
$10.85

Sport oxfords of tan calf, white or brown buck. Leather or rubber soles, $14.00 to $16.50 oxfords, now—
$10.85

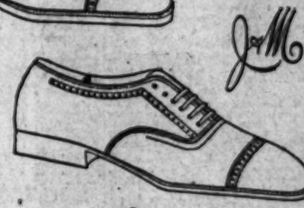

Oxfords
Short lines of oxfords in tan calf and tan grain; black grain, dull calf, brown kid, white buck, etc. All sizes, but not in each style. $14 to $16.50 shoes, now—
$10.85

Sox 75c
Novelty sox in stripes, checks, fancy plaids, small all-over checks, in rayon and mercerized lisle; also rayon plaited on lisle in popular and effective summer colors.

WALK-OVER.
Shoe styles to match your Straw.
Light in Color
Light in Weight

Now for Summer weight oxfords—for Summer waits for no man. Hot days don't care whose feet they torture—but Walk-Overs give comfort and style no matter how high old Mercury goes.
Walk-Over Quality, personal fit and pear-shaped heels guarantee the utmost satisfaction in hot weather shoes.

JESBERG'S
WALK-OVER SHOPS
-618- S. BROADWAY
-716- S. BROADWAY
MEN'S SHOPS ON BROADWAY

...he Bandit was strapped to punch... the State Attorney's office when ... down on Burr Oak, located near ...ows Capt. John Stege with one of ...rds. (P. & A. photo.)

...Northern Seas, the sailing schooner ...apt. John Backland, master ... ...rom Seattle next week, bound ... ...e farthest north settlement under ..., carrying supplies and medicine ...

...tish Women supporting the govern... ...ral strike, was Commandant Mac... ...ead of the woman's auxiliary corps ...on Police Department. She was ...the World War. (Herbert Photo...

Babe Ruth Clouts Eleventh Homer to Score Gehrig and Win for Yanks Over Indians

BAMBINO RUNS TOTAL TO 320

Macks Resume Winning; Red Sox Lose 8-1

Browns Hit Heavily to Win 10-7 Over Solons

Reds Too Good for Giants; Dodgers Tied

NEW YORK, May 14.—Babe Ruth's eleventh home run of the season in the first inning with Gehrig on base gave the Yankees a 2-to-1 victory over Cleveland today for a clean sweep of the three-game series. Levsen, right-hander from Iowa, held the New Yorkers to two hits, Ruth's smash and a single by Collins in the second. It was the lowest number of hits the Yankees have made in any game this year.

Ruth's homer was the 320th of his twelve years' career in the majors and fell on the anniversary of his eleventh homer of his 1921 record year when he made fifty-nine circuit blows, however, on May 14, 1921, the Yankees had played but twenty-two games while this year they have completed twenty-seven. The score:

CLEVELAND	AB	R	H	O	A
Jamieson, lf	4	0	1	3	0
Sturgeon, 2b	3	0	0	1	2
Speaker, cf	4	0	1	1	0
J. Sewell, ss	4	0	2	2	3
Burns, 1b	4	0	0	14	0
Summa, rf	4	0	1	3	0
Lacivita, 3b	4	0	0	1	2
Knode, c	3	0	1	5	0
L. Sewell, c	0	0	0	3	1
Levsen, p	2	0	0	0	1
Totals	32	1	6	24	10

NEW YORK	AB	R	H	O	A
Koenig, ss	4	0	0	2	3
Combs, cf	4	0	0	3	0
Gehrig, 1b	3	1	0	12	0
Ruth, rf	3	1	2	1	0
Meusel, lf	3	0	1	2	0
Lazzeri, 2b	3	0	1	3	5
Ellsworth, 3b	3	0	0	1	3
Collins, c	3	0	1	2	4
Thomas, p	2	0	0	1	1
Totals	30	2	5	27	16

x—Ran for Lacivita in 9th.

SCORE BY INNINGS

Cleveland	0 0 0 0 0 0 0 1 0—1
New York	1 0 0 0 0 0 0 1 x—2

SUMMARY

Three-base hit—Lacivita. Home run—Ruth. Sacrifice hit—Thomas. Double play—Burns, unassisted. Left on bases—New York, 9; Cleveland, 7. Bases on balls—Off Thomas, 3; Levsen, 4. Struck out—By Thomas, 1; Levsen, 3. Umpires—McGowan and Dineen. Time of game—1h. 55m.

ATHLETICS WIN

PHILADELPHIA, May 14.—A three-run rally in the ninth inning today enabled the Athletics to overcome a five-run lead and take the final game of the series with Chicago, 6 to 5.

The White Sox scored five runs in the first two innings off Heimach and Walberg but Joe Pate blanked them over the balance of the game with four scattered singles. Connally, who relieved Thurston in the seventh inning, was pounded for five hits in the ninth. The score:

CHICAGO	AB	R	H	O	A
Mostil, rf	4	1	2	1	0
Mayfield, 2b	3	1	1	4	4
Collins, 3b	4	0	0	1	3
Sheely, 1b	4	0	0	10	1
Falk, lf	4	0	0	1	0
Bartsell, cf	3	0	1	2	0
Crouse, c	3	0	1	5	0
Schalk, c	0	0	0	1	0
Kent, ss	3	1	1	3	4
Thurston, p	2	0	0	0	1
Connally, p	0	0	0	0	0
Totals	34	3	6	27	13

PHILADELPHIA	AB	R	H	O	A
Bishop, 2b	3	1	0	2	4
Perkins, c	3	0	0	4	0
Poole, 1	3	0	0	1	0
Fox, c	1	0	0	1	0
French, rf	4	0	0	1	0
Mauer, lf	3	0	0	2	0
Simmons, cf	4	1	2	2	0
Dykes, 3b	4	1	1	1	3
Miller, ss	3	0	0	1	4
Lamar, lf	1	0	0	0	0
Heimach, p	0	0	0	0	0
Walberg, p	0	0	0	0	0
Pate, p	1	0	0	0	0
Totals	34	3	3	15	11

Two out when winning run scored.

x—Batted for Perkins in seventh.
xx—Batted for Calloway in seventh.
xxx—Batted for Pate in ninth.

SCORE BY INNINGS

Chicago	1 4 0 0 0 0 0 0 0—5
Philadelphia	0 0 0 1 0 0 0 0 5—6

SUMMARY

Errors—Sheely, Barrett. Two-base hits—Collins, 2; Scott, Mostil, French, Bishop, 2; Pate. Sacrifices—Falk, Scott. Double play—Hauser to Perkins to Dykes to Perkins. Left on bases—Chicago, 8; Philadelphia, 8. Bases on balls—Off Heimach, 2; of Pate, 2. Struck out—By Thurston, 2; by Connally, 1; by Walberg, 1. Hits—Off Thurston, 6 in 6 2-3; off Connally, 7 in 3; off Heimach, 3 in 1 1-3; off Walberg, 1 in 1-3; off Pate, 4 in 7 1-3. Hit by pitcher—By Walberg, Sheely. Winning pitcher—Pate. Losing pitcher—Connally. Umpires—Rowland, Evans and Hildebrand. Time of game—2h. 10m.

SOLONS SOCKED

WASHINGTON, May 14.—St. Louis pounded Washington's pitchers today to win the fourth game of the series, 10 to 7. Gaston was hit equally hard and he issued seven passes but the Browns managed to keep in front. Williams hit a homer in the sixth inning. Score:

ST. LOUIS	AB	R	H	O	A
R. Rice, lf	3	1	1	3	0
Dirrel, rf	3	0	1	1	0
Stiely, 1b	3	1	1	13	0
Williams, lf	4	2	2	1	0
Mahl's, 3b	3	0	1	1	3
Jacobson, cf	4	2	2	2	0
Lamotte, ss	4	1	1	2	3
Ivhon, c	4	3	3	4	0
Gaston, p	4	2	1	0	3

WASHINGTON	AB	R	H	O	A
McNeely, rf	4	0	1	2	0
S. Harris, 2b	3	1	0	3	4
R. Rice, rf	4	2	1	2	0
Gerlin, lf	4	0	1	2	0
Judge, 1b	3	0	2	10	0
Bluege, 3b	4	0	2	2	2
Peckin'h, ss	4	0	0	2	3
Ruel, c	4	1	2	5	0
Ferguson, p	0	0	0	0	0
Ogden, p	0	0	0	0	0
Kelley, p	0	0	0	0	1
Marberry, p	0	0	0	0	0
Myer, a	0	0	1	0	0
Severeid, as	1	0	0	0	0
Koehler, x	1	0	0	0	0
Stewart, xx	0	0	0	0	0
Tobin, xxx	1	0	0	0	0
Totals	40	10	14	37	17
Totals	35	7	14	27	9

y—Batted for Ferguson in 4th.
za—Batted for Ogden in 6th.
y—Batted for Kelley in 7th.
zb—Ran for Peckinpaugh in 9th.
zxx—Batted for Marberry in 9th.

SCORE BY INNINGS

St. Louis	4 0 4 0 0 0 0 2 0—10
Washington	3 0 0 1 0 0 2 1 0—7

SUMMARY

Errors—H. Rice, Bluege, 2. Two-base hits—Bluege, H. Rice, McNeely, Ruel, Lamotte. Three-base hits—Sisler, Dixon, Jacobson, Gaston, Goslin. Home run—Williams. Sacrifice hits—Dixon, Bluege. Double plays—Peckinpaugh to S. Harris to Judge; McManus to Sisler; Peckinpaugh to Judge; Gaston to Lamotte to H. Rice to Sisler. Left on bases—St. Louis, 7; Washington, 12. Bases on balls—Off Gaston, 7; Ogden, 1. Struck out—By Gaston, 2. Hits—Off Ferguson, 6 in 4 innings; Ogden, 4 in 2 innings; Kelley, 1 in 1 inning; Marberry, 4 in 3 innings. Hit by pitcher—By Marberry, Dixon. Losing pitcher—Ferguson. Umpires—Ormsby, Moriarity and Owens. Time of game—2h. 15m.

TIGERS TRIUMPH

BOSTON, May 14.—Detroit made it two out of three in the current series with Boston by defeating the Red Sox here today 8 to 1. Heavy hitting and five stolen bases aided the visitors in piling up their total.

In the third inning, with Gehringer on second and Wingo on first, Todt caught Cobb's liner, touched the bag and threw to Rigney to complete a triple play. The score:

DETROIT	AB	R	H	O	A
Wean, lb	4	2	2	9	0
O'Rourke, 2b	4	0	1	2	3
Wingo, lf	3	0	0	1	0
Cobb, cf	4	1	1	5	0
Manush, rf	4	2	2	2	0
O'Rourke, 3b	3	1	2	1	3
Tavener, ss	4	1	1	2	4
Bassler, c	4	1	2	4	0
Whitehill, p	4	0	1	0	2
Totals	32	8	11	27	8

BOSTON	AB	R	H	O	A
Fleetwood, rf	4	1	2	4	0
Rigney, ss	4	0	1	0	4
Rosenthal, lf	3	0	1	2	0
Todt, 1b	3	0	1	8	1
Stiglitz, lf	4	0	0	2	0
Haney, 3b	4	0	0	0	1
Herrera, 2b	4	0	0	0	2
Gaston, c	4	0	0	4	0
Lundgren, p	3	0	0	0	2
McGann, x	1	0	0	0	0
Welzer, p	1	0	0	0	0
Rothrock, xx	1	0	0	0	0
Totals	33	1	6	27	7

x—Batted for Lundgren in seventh.
xx—Batted for Welzer in ninth.

SCORE BY INNINGS

Detroit	0 0 1 3 0 1 1 2 0—8
Boston	0 0 0 0 0 0 0 1 0—1

SUMMARY

Errors—Rigney, Todt. Two-base hits—Gehringer, Cobb, Manush, O'Rourke, Bratcher, Gaston. Three-base hits—Manush, Whitehill, Fleetwood. Stolen bases—O'Rourke, 2; Manush, Cobb, Wean. Sacrifices—Gehringer, Wingo, Cobb, O'Rourke, Tavener, Rosenthal. Triple play—Todt to Rigney. Left on bases—Detroit, 8; Boston, 8. Bases on balls—Off Whitehill, 3; of Lundgren, 3; of Welzer, 1. Struck out—By Whitehill, 7; by Lundgren, 3. Hits—Off Lundgren, 7 in 7 innings; off Welzer, 4 in 2. Hit by pitcher—By Lundgren, O'Rourke. Losing pitcher—Lundgren. Umpires—Nallin, Geisel and Connolly. Time of game—2h. 1m.

GIANTS CLUBBED

[BY A. P. NIGHT WIRE]

CINCINNATI, May 14.—After New York tied the score in the sixth, Cincinnati in the same inning took a two-run lead to win today's game, 6 to 4. Rixey was hit hard during the first five innings and part of the sixth but Jakie May, who relieved him, did not allow a hit during the remainder of the game. Greenfield was taken out of the box by McGraw in the fifth. Lindstrom sarred at bat for the visitors, collecting a single, double and triple in five times at bat. Score:

NEW YORK	AB	R	H	O	A
L'dstrom, 3b	5	1	2	2	3
Frisch, 2b	4	0	0	2	2
Bentley, rf	4	0	0	2	0
Mitchell, lf	4	1	0	3	0
Kelly, 1b	3	2	1	10	0
Mueller, cf	4	0	1	2	0
Farrell, ss	4	0	0	1	4
Snyder, c	4	0	0	6	0
Greenfield, p	1	0	0	0	1
Trem'k, x	1	0	0	0	0
Davis, p	0	0	0	0	0
Terry, xx	1	0	0	0	0
Totals	36	4	4	24	11

CINCINNATI	AB	R	H	O	A
Christ'n, lf	5	0	0	0	0
Duncan, 3b	4	0	0	2	2
Roush, cf	3	0	0	4	0
Waller, rf	3	0	1	2	0
Pipp, 1b	3	1	1	9	1
Critz, 2b	3	0	1	3	3
Kumer, ss	4	2	2	2	2
Hargrave, c	4	0	0	5	0
Rixey, p	2	1	1	1	1
May, p	1	0	0	0	0
Totals	36	4	6	27	10

x—Batted for Greenfield in 8th.
xx—Batted for Davies in ninth.

New York	0 0 0 0 1 1 0 0 2—4
Cincinnati	1 0 0 2 0 0 1 0 x—4

SUMMARY

Errors—Kelly, Moore, Kumer. Two-base hits—Lindstrom, Southworth, Moore, Hargrave (2.) Three-base hits—Lindstrom, Kelly. Sacrifices—Christensen, Critz, Pipp. Left on bases—New York, 6; Cincinnati, 4. Bases on balls—Off Davies, 1; Rixey, 1. Struck out—By Greenfield, 1; Davies, 2; Rixey, 1; May, 2. Hits—Off Greenfield, 5 in 4; Davies, 2 in 4; Rixey, 6 in 8 2-3; May, 0 in 2-3. Winning pitcher—May. Losing pitcher—Davies. Umpires—Rigler, Carpenter and McCormick. Time of game—1h. 45m.

BUD TAYLOR WINNER OVER TOMMY RYAN

[BY A. P. NIGHT WIRE]

LOUISVILLE, May 14.—Bud Taylor, Terre Haute bantamweight, tonight won a decision over Tommy Ryan, McKeesport, in a twelve-round contest which featured the Derby eve fight card presented here by the Southern Athletic Club.

HOLLYWOOD LEGION STADIUM FRI. NITE AT 8
BOXING
BASEBALL TODAY
WRIGLEY FIELD SACRAMENTO vs. HOLLYWOOD
South Park and 41st Street. Daily 2:45 P.M. Sundays, 1:30 P.M.
LADIES FREE

"WILDCAT" SHOVED INTO CAGE

Warbles Prisoner's Song From Bastile

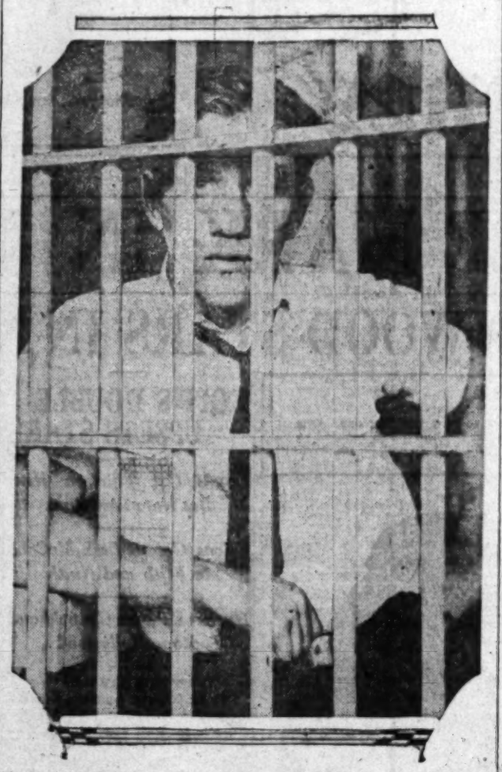

Here's Ace Hudkins, Walk Right Up and Call Him "Speedy"

Ace Hudkins caught one on the chin yesterday and for the first time in his life the Nebraska wildcat took the count. Municipal Judge Chambers dusted Hudkins's whiskers with a two-day jail sentence for traveling thirty-three miles an hour on Vermont avenue.

Ace was moved off to the Lincoln Heights Police Station where he will spend a vacation at the city's expense until tomorrow afternoon. In the meantime he will train to the best of his ability in the city's sub-bastille for his big fight with Tommy O'Brien, which comes at the Olympic Auditorium Wednesday night, May 26.

A motorcycle policeman apprehended Hudkins last Wednesday night whilst he was in the act of escorting Eddie Shea to the auditorium for his bout with Johnny Farr.

Yesterday Ace received his invitation to consult Judge Chambers and when the sociable was over Ace did a "Bebe Daniels" to Lincoln Height's station in the magistrate's pet "Black Mariah."

"But Your Honor," protested Hudkins, "I box Tommy O'Brien at the Olympic Auditorium on the 26th. I am right in the midst of my training. I must make 138 pounds on the afternoon of the bout for I have $1000 in forfeit money up."

The judge turned a deaf ear to this and divers other appeals which sought to obtain a stay of execution until after the fight.

Hudkins weighs a little under 150 pounds, his natural weight when starting in to train for a fight. "I should be able to make the limit all right," Ace told Jailer Fisher, "If I can find a place to do road work, etc."

"Well, my boy," boomed the husky Fisher. "I bet on you twice to beat O'Brien and I think I was robbed both times by referees. I'm with you once more and you've got to win."

"Fine," shouted Ace, "Your on."

KOPP'S DOUBLE UPSETS STARS

Sacramento Gets to McCabe for 4-to-3 Victory

Solons Hold 3-to-1 Margin in Series So Far

Locals Get Thirteen Hits, But Not Many Runs

(Continued from Ninth Page)

Vitt thought that the reason the Stars were losing was because they weren't getting any bingles, but now they're getting base hits and still losing. Mr. Vitt will now have to evolve some plan whereby the Stars can make a few runs along with their bingles.

CANFIELD CHASED

Carroll Canfield started the game on the mound for the Sacs but ran into trouble in the fourth and fifth, being derricked with the sacks full, two balls on the batter, and two out in the fifth. Hughes took up the burden and managed to get rid of Leslie on a fly to Osborne to prevent any scoring and was credited with the victory. McCabe had two bad innings, the fifth when four hits were bunched for three runs, and the ninth when the Sacs put over their winning marker.

Hollywood started off in front by nicking Canfield for two runs in the fourth, bunching three doubles off the Sacramento southpaw. Sheehan doubled against the bricks for a starter, but was trapped between second and third when Kerr hit to McLaughlin. Kerr stole second and then came home on Leslie's two-base clout to the left-field corner. Hillis hit the next ball pitched for another double to center and Leslie counted. Cook hit to McLaughlin and Hillis was tagged out at third, and McCabe skied to Osborne to end the inning. ... ...

The Sacs came right back with three in the fifth, when they touched up McCabe for a quartet of safeties. French beat out a roller to Kerr to open the inning, but Canfield filed to Sheehan. Kopp went out on a loft to O'Doul, but Monroe kept up the rally by heating out a hit that Kerr knocked down in short right field. McLaughlin slapped a single to center and French scored and Monroe rambled to third. Jack Knight, who sat in at first for "Cordwood" Davis, drove both Monroe and McLaughlin over the plate with a healthy double that landed against the left-field bricks. However, the long-legged Mr. Knight died on second when Osborne rolled to Hillis and was thrown out to end the inning.

HUGHES TO RESCUE

After two were out in the Hollywood fifth, Canfield weakened and O'Doul and Sheehan slapped out singles. Canfield then walked Kerr, filling the sacks, and had tossed two wide ones to Leslie when Buddy Ryan called a halt and sent in Hughes. Hughes, after tossing one offering that Umpire Carroll called a ball, much to the Solon slinger's disgust, finally got rid of Leslie on a fly to Osborne, ending the scare.

Hollywood tied the score in the sixth when Cook singled to center, took second on McCabe's infield out and scored on successive hits by Zoellers and Gooch. Zoellers was caught trying to go from first to third on Gooch's single, Osborne to McLaughlin, to end the round.

The Star's best chance to win came in the eighth when Hillis and Cook singled with one away, but both McCabe and Zoellers were retired on rollers to Monroe, so that opportunity went a-glimmering.

Another one today with Ray Keating favored to do the hurling for Sacramento and Hank Hulvey in line to do the twirling chores for the Stars. Score:

SACRAMENTO	AB	R	H	O	A
Kopp, lf	4	0	1	1	0
Monroe, 2b	4	1	1	3	6
McLau'n, 3b	4	1	2	1	2
Knight, 1b	4	0	2	14	0
Osborne, rf	4	0	0	4	1
Koehler, c	3	0	0	4	1
Brasher, cf	4	0	0	2	0
French, ss	4	1	2	1	6
Canfield, p	3	0	0	0	2
Hughes, p	1	0	0	0	0
Totals	35	3	8	30	18

HOLLYWOOD	AB	R	H	O	A
Zoellers, cf	4	0	2	3	0
Gooch, 3b	4	0	2	0	1
O'Doul, lf	5	0	2	2	0
Sheehan, rf	4	0	1	2	0
Cook, c	4	1	2	5	0
Leslie, 1b	4	0	2	12	0
Hillis, ss	4	0	2	2	4
Kerr, 2b	4	1	2	1	6
McCabe, p	2	0	0	0	2
Hulvey, x	1	0	1	0	0
O'Neill, xx	1	0	0	0	0
Totals	37	2	14	27	13

x—Batted for Gooch in 9th.
xx—Ran for Hulvey in 9th.

SCORE BY INNINGS

Sacramento	0 0 0 0 0 0 0 0 3—3
Base hits	0 0 0 0 4 1 1 0 2—8
Hollywood	0 0 1 0 0 0 0 1 0—2
Base hits	0 0 1 2 2 0 2 1 0—8

SUMMARY

Innings pitched—By Canfield, 4 2-3. Credit victory to Hughes. Hits batted—Off Canfield, 6. Runs scored—Off Canfield, 2. Struck out—By McCabe, 2; Canfield, 2. Bases on balls—Off McCabe, 2; Canfield, 2. Stolen bases—Monroe, Kerr. Two-base hits—Sheehan, Leslie, Hillis, Knight, Kopp. Sacrifice hits—Hughes. Double plays—McCabe to Leslie; Kerr to Hillis to Leslie; French to Monroe to Knight. Time of game—1h. 45m. Umpires—Carroll and Moran.

DODGERS TIE

[BY A. P. NIGHT WIRE]

PITTSBURGH, May 14.—Pittsburgh and Brooklyn tied in a seven-inning game here today, 5 to 5, rain stopping the contest in the eighth inning. Brooklyn had taken a one-run lead in their half, but the Pirates had the bases loaded with one out when rain stopped hostilities. After a half-hour wait the game was called off, the score reverting to the seventh inning. Score:

BROOKLYN	AB	R	H	O	A
Cuy, rf	4	1	1	0	0
Fournier, 1b	4	0	1	9	0
Wheat, lf	2	2	1	1	0
Herman, 2b	3	0	0	1	1
Felix, cf	3	0	0	3	0
Butler, 3b	3	0	0	2	4
Mar'ville, ss	3	0	1	1	3
O'Neil, c	3	0	1	7	0
Barnes, p	1	0	0	0	2
Ehrhardt, p	2	0	0	0	2
Totals	32	5	5	24	12

PITTSBURGH	AB	R	H	O	A
Rhyne, 2b	4	0	2	3	2
Comer, rf	4	2	2	1	0
Cuyler, cf	4	2	2	2	0
Wright, ss	4	0	1	2	3
Traynor, 3b	2	0	0	1	3
Barnhart, c	2	0	1	6	1
Bigbee, lf	2	0	1	1	0
McInnis, 1b	3	0	0	9	0
Smith, c	0	0	0	1	0
Yde, p	0	0	0	0	0
Sheehan, p	1	0	0	0	1
Grantham, x	1	0	0	0	0
Songer, p	1	0	0	0	0
Totals	31	4	9	27	10

x—Batted for Sheehan in sixth.

SCORE BY INNINGS

Brooklyn	2 1 0 0 0 2 0—5
Pittsburgh	0 1 0 0 0 4 0—5

SUMMARY

Errors—Cuy, Fournier, Marranville, Cuyler, Smith. Two-base hits—Cuy, Herman, O'Neil, Smith, Fournier. Three-base hits—Cuyler, Marranville. Stolen bases—Cuyler, Wright. Sacrifices—Fournier, Rhyne, Barnhart, Traynor. Double plays—Fournier to Marranville to Herman; Wright to Traynor to Rhyne to Traynor. Left on bases—Brooklyn, 7; Pittsburgh, 8. Bases on balls—Off Yde, 1; Barnes, 2; Ehrhardt, 3; Sheehan, 1. Struck out—By Sheehan, 2; Ehrhardt, 1. Hits—Off Yde, 4 in 1 inning (none out in second); Sheehan, 4 in 5; Barnes, 8 in 5 2-3; Ehrhardt, 2 in 3 1-3; Songer, 0 in 1. Umpires—Klem, Wilson and Hart. Time of game—1h. 40m.

OBSERVATIONS

BY THE INNOCENT BYSTANDER
BILL HENRY

TWO minds seem to have been running in a single channel during the last few days as we have received letters on the same subject from two entirely different sources. One comes from a physician and the other from one of the best-known athletic coaches in the country. Both protest violently against the evils they see in the present tendency to push athletes—high school boys in particular—to the limit in order to set records or to accumulate as many points as possible for their respective schools. Both seem to feel that the high school boys here are being pushed to the point where they are endangering their future.

• • •

Here's what the doctor says: "It appears to me after several years as physician to athletic teams that some sentiment should be aroused against the pernicious habit of high school track coaches allowing their charges to do more than they should. In following the track meets this season you must have seen several instances where high school boys have competed in as many as four or five events. Hurdlers and sprinters run two events with heats in each, and then a lap in the relay on top of it."

• • •

"You will remember the time Charley Paddock, throughout his high school running, was only allowed to compete in two events in an afternoon. Now at the end of twelve years of active competition he is at the height of his career. How few are the examples of such care in the early days of training a runner. But with this shining example before us we continue to burn up our athletes before they even get to colleges. The colleges would do well to start a campaign of education to save these stars for their own teams.

• • •

"I think there is no need to go into the matter from a physician's viewpoint. You know of enough examples of the after effects of too much competition at an early age. I shiver when I read of 'iron-man' second-so from some high school. The poor kid nine times out of ten isn't having a fair chance of good health in later life. When so much can be done by athletics to build up good strong bodies, even in defectives, it seems a shame to tear down some others by the same sport."

• • •

The "doc" has said a mouthful. Of course, the interscholastic authorities have taken some action along these lines. Athletes are not allowed to compete in more than one distance event in the Southern California meet. But nothing has been done about the shorter races, particularly the hurdles, where the youngsters are subjected to a terrific strain and sometimes run a heat and a final in the high sticks, a heat and a final for the lows, and then a lap in the relay. That looks like too much.

A.A.U. TRACK MEET TODAY

(Continued from Ninth Page)

half and in this case the race should be an equally thrilling battle between Lunney and Unruh.

Bob Maxwell should win the low hurdles, although he'll have to keep moving right along to trim Jimmy Payne, world's interscholastic record holder, who will wear the Hollywood Athletic Club colors. Maxwell holds the Coast record at 23.5s., while Payne's mark is 23.8s.

RIVERS WINNER IN LEGION BOUT

(Continued from Ninth Page)

and received the plaudits of the populace for his view. Arizona Joe being an intensely popular young man at this present moment. Sheppard displayed a great willingness to trade punches at any and all times, and doubtless will be employed by one of our local fistic emporiums at an opportune moment.

Billy Vincent won the semi-wind-up by a technical knockout at the start of the fourth round, when Paul Duarte's seconds tossed in the towel instead of their man. Vincent hammered Duarte's nose rather insistently throughout the three rounds that they battled, and injured that important member of Duarte's anatomy more or less severely.

Hector MacDonald received a popular, but seemingly undeserved decision in the six-round special event. Hector evaded enough of Kid Ponce's shoots, and poked over enough lefts to the body to deserve the verdict in the opinion of Leach Cross, referee, and the majority of the ringside experts, but the populace at large disagreed violently to the extent of several loud, long and lasting boos. Ponce did the major portion of the leading.

Ed Gill won a clean-cut decision over Teddy Adams in the second affair, the latter substituting for Jim Levanthal. Joe Mocho won from Benny in the opener by decision.

LUTZE GETS BIG SHOT

Ex-Notre Dame Football Star Meets Goho Gobar Main Event of Mat Show Wednesday

Nick Lutze, the 215-pound ex-college wrestler, will have an opportunity to prove whether he is as great a mat mat against a notcher as he was in defeating Tony DeVecchi, the big Italian, when he meets Prince Goho Gobar at the Olympic Auditorium next Wednesday night.

Lutze proved a sensation in his first appearance here when he flopped DeVecchi around with a headlock attack rivaling anything ever exhibited by Ed "Strangler" Lewis.

Fans immediately started hailing him as a future world's champion and many were so enthusiastic over the class he displayed in the short time he was on the mat, that they advanced the prediction that he will be able to throw either Jim Londos or Joe Stecher.

Prince Goho Gobar, who was the college star in son-in-law of Daro's twin wrestling kid, his reputation for winning the of enthusiastic youngsters. The Hindu is an experienced who has been grappling since small boy and although not ever be the world's champ himself, he is highly capable defeating some of the best.

One advantage which Gobar have on Lutze will be in weight. The Prince tips the pounds while Lutze does above 215.

TREMBLEY TIES PALMER

(Continued from Ninth Page)

unable to medal better than an 84. W. W. Beckwith, Rancho ace, and Big Bruce Bundy slipped home with 85's to tie with M. R. Peck. Hunter Robbins of Flintridge admitted to a 93.

J. H. Meyering, Los Angeles; George Cornes, Lakeside; W. Tuckerman, Montecito; A. J. Pederson, C. Coghlan, finished with 87's, and golfing tales of trouble collected.

Santa Barbara golf week, that really opened with the annual Montecito Calcutta conventional and golf dinner last night, has drawn a record crowd of celebrities to this historic channel city.

Match play in the invitational will get under way with two rounds tomorrow and semifinals and finals Sunday.

Local and visiting women will also play their last eighteen-hole round at Montecito tomorrow and the feature two-ball mixed foursome tourney at La Cumbre Sunday will draw a curtain over the most successful golfing function Ben Kerr, Ray Palmer, E. A. Dunne and other local stars have ever sponsored. The score turned in by Mrs. Lewis at Montecito yesterday seemed much better when it became known that Mrs. H. D. Hammond, Los Angeles club, was second with 92, and Mrs. Wallie Lohman, third with 99. Mrs. W. W. Campbell was fourth with an even 100.

Mrs. Ike Wentworth, Sunset Canyon, also scored 100 and Mrs. Peter Cooper Bryce drew first local glory with 102. The feminine field at Montecito included Mrs. G. G. Howland, Mrs. Conway Tearle, Mrs. R. J. Breed, Miss Eleanor Hovey, Mrs. L. P. Ferguson, Mrs. J. L. Martin, Mrs. F. G. Miller, Mrs. Edna Sanson, Mrs. William H. Carter, Mrs. Walter Dreyfus, Mrs. A. T. Munn, Mrs. George Laubersheimer, Mrs. W. D. Fredericks, Mrs. J. H. Horan, Mrs. E. H. Noon, Mrs. Eddie Brown and more than a score more of fine golfers.

Low scores in the [illegible] event for men were [illegible]

WHERE TO DINE

Luncheon 50c
New Hotel
Rosslyn
HART BROS., Proprietors.
Fifth and Main Sts., Los Angeles.
Copy of Menu Served Today, May 15
SERVED FROM 11:30 A.M. to 2 P.M.
SOUP
English Beef Broth
RELISHES
Ripe Olives
Green Onions Radishes Pickles
ENTREES
Baked Fish, Maitre d'Hotel
Vegetarian Lunch a la Rosslyn
Sauce of Beef, Sweet Potatoes
Lamb Pot Pie with Dumplings
Liver Smothered with Onions
Frankfurter Sausage with Sauerkraut
Potted Ox Joints with Egg Noodles
Individual Baked Pork and Beans
ROASTS
Prime Ribs of Beef Pork with Dressing
COLD MEATS
Assorted Cold Meats with Potato Salad
Beef Pork Ox Tongue
Boneless Herring or Norwegian Sardines
Potato Salad
VEGETABLES
Summer Squash Stewed Potatoes in Cream
SALADS
Vegetable Salad
Lettuce Salad Lettuce and Tomato Salad
DESSERTS
Apricot Pie Fresh Rhubarb Pie
Apple Cobbler Vanilla Ice Cream
Cake
DRINKS
Coffee Tea Ice Tea Milk Buttermilk

Dinner 50c
New Hotel
Rosslyn
HART BROS., Proprietors.
Fifth and Main Sts., Los Angeles.
Copy of Menu Served Today, May 15
SERVED FROM 5 TO 7:30 P.M.
SOUP
Rice Tomato
RELISHES
Ripe Olives
Green Onions Radishes Pickles
ENTREES
Boiled Fish, Egg Sauce
Vegetarian Dinner a la Rosslyn
Short Ribs of Beef with Spaghetti
Veal Pot Pie with Dumplings
Tender Steak of Beef, Sweet Potatoes
Ham Hocks and Young Cabbage
Saute of Lamb, Green Peas
Individual Baked Pork and Beans
ROASTS, STEAKS AND CHOPS
Prime Ribs of Beef Pork with Dressing
Rib Steak, 75c Extra Sirloin Steak
Pork Chops Mutton Chops
T-Bone Steak 75c Extra
Tenderloin Steak, 85c Extra
Lamb Chops, 75c Extra
COLD MEATS
Assorted Cold Meats with Potato Salad
Beef Pork Ox Tongue
Boneless Herring or Norwegian Sardines
Pickled Lamb's Tongue
Potato Salad
VEGETABLES
Spinach Mashed Potatoes
SALADS
Vegetable Salad
Lettuce Salad Lettuce and Tomato Salad
DESSERTS
Apple Pie Mixed Pineapple
V

Over Indians

ETS BIG SHOT

all Star Meets Goho Gobar in Mat Show Wednesday

ex-college wrestler, will have an op- is as great a mat man against a big Tony DeVecchi, the big Italian, who the Olympic Auditorium next Wednes-

Prince Goho Gobar, who made the college star in one-half of Lee Daro's twin wrestling bill, has a reputation for blasting the hopes of enthusiastic youngsters. The big Hindu is an experienced wrestler who has been grappling since a small boy and although he may not ever be the world's champion himself, he is highly capable of defeating some of the best.

One advantage which Gobar will have on Lutze will be in weight. The Prince tips the beam at 190 pounds while Lutze does not scale above 215.

TIES PALMER

than a score more of Los Angeles golfers.

Low scores in the La Cuesta event for men were as follows:

76—J. R. Palmer, L. & Trouble.
80—J. H. Neville.
80—C. H. Bryce, R. A. Capps.
82—C. N. Jamison, J. M. Reed, John Aird.
83—Phil Ferry, Rod Yonkum, Dave Mason.
84—M. R. Peck, W. W. Beckwith, R. F. Jack.
85—Geo. Gates, George Lewis, C. C. Kidder.
87—W. Vanderman, A. J. Pedersen, C. Caton.
J. H. Manning, G. H. Carnes, George Cuneo.
88—C. R. Lyday, W. M. Argenbright, Gene Nicol.
89—R. A. Mideaux.
90—Ed. Bolsquez, J. B. Cuthy, R. F. Barnes, R. B. Grier, F. H. Hamlin, Jr.
Baxter, C. Cuthy.
91—J. R. Pierce, Paul Reed, H. R. Wetzel, A. F. Exner.
92—T. Kelliher, W. J. Shaw, Stanley Rigby.
93—J. Cushing, C. Wilson, M. Forbes.
95—P. R. Raiford, Dick Oliver, R. L. Rogers, Jr.
96—J. Jarvis, R. A. Hawkins, C. Sinclair.
97—W. H. Cobb.
98—H. T. Curtis, S. E. Purdue, P. L. Hoeck.
99—Ed. Smith, Billy Whitfield.
100—H. R. Frost, S. V. Kerr, G. L. Bates.
101—Ed Browne, H. Frank.
102—Jack Cole.
103—A. Harwood, R. G. Pullen.
104—W. C. Wood, W. C. Forbes.
105—R. H. Williard, P. R. Hobbs, Jay Westervelt.
106—H. E. Dickerson.
107—W. Hitchcock, Howard Cambell, A. Darby, C. M. Jackson.
108—H. C. Hitchcock.
109—C. J. Kaiser.
110—F. M. Martin.
111—E. R. Noss.

BREAKERS CLUB OPENS BATHING SEASON SOON

With an extensive program of novel sport events scheduled for the summer months, Harry Brant, chairman of the athletic committee of the Breakers Club, yesterday inaugurated a thorough canvass of the 1500 members of the organization to list athletic talent for the club teams.

The bathing season at the club home in Santa Monica is to be formally inaugurated with the opening of the esplanade on the strand and the dedication of the new bathers' grill on Sunday, May 30. With the floodlight equipment for night bathing in operation on the beach Coach Handy is planning a novel feature for swimmers in a midnight maritime water carnival.

NE

astian's
UB • Washington Blvd
Culver City
169

y and Hilarity Prevail
FEATURING
t Mitchell—Martha Ritchie
ew Show Friday, May 7
STARRING
k, her beauty chorus of Sebastian's original
ired Boyd, Edna Cunningham,
d and Ernestine Porter
Dinner Dance de Luxe, $2. Sunday dancing noted for
Charleston contest. No cover charge during dinner hour.

ENWICH
WHERE NIGHT TIME JUST STARTS THE DAY
FEATURING
llage Silvia Wilma's
"Night Club Frolic"
With a bevy of Hollywood Beauties
AFE And You'll Say
The Smartest Revue in Town
EDDIE BERGSTROM'S
Paramount Orchestra.
French and Italian Dinners.
Dancing, of Course.
Y HOTEL COME EARLY—STAY LATE
728
WOOD Blvd
GR. 5951
servations
VILLAGE CAFE
Phone MAin 0846
During Lunch, Dinner and Supper
ev'ry! It's wonderful!! you'll enjoy it.
JAZZ KINGS are chasing the blues.
$1.50—No Cover Charge

-in Town
fun!
music
4212 Sunset Blvd
OLympia 2581
LL French and Italian Cuisine
Luncheon, 12m.—Dinner, $1.50
Also a la Carte
Open from 11:30 a.m. 'Crow' Wetzel Am.
Frog. 5870 West 7th St.
Snappiest show in town Superb
BLACKBIRD $2
M REVUE OF 1926 Dinner
Starring Carolynne Reardon
s" popular "Where
gestions appear every
riday and Saturday.

Pioneers Romp on Lincoln Ball Team; Polytechnic, Hollywood Win Tilts

SAGEHENS AND GRIZZLIES MIX

Third Place is Prize for Today's Winner

Nine Plays Host to Caltech Ball Tossers

Pioneer Tackles Baptists at Redlands

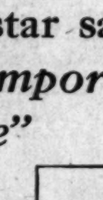
DADDY HORAK.

The third place in the Southern Conference as the prize the Occidental College and Southern Branch nines tangle this afternoon at Moore Field. At this writing the Grizzlies occupy the third spot with three wins and the same number of defeats, Pomona has won two games and lost three.

Caddy Works's athletes have generally had the Indian sign on the Pomona nine, although three and four times the two squads used to cross thrilling battles. In the year when Paul Walker hurled for Pomona no team was a cinch over the Sagehens and as a result the games had a battle every time. This is a Grizzly triumph today, unless the long Don Hoisinger is found to be in exceptional form for Pomona and then the Sagehens will win.

Occidental, leading the league with four wins and but no defeats, plays host to Caltech today. The Tigers are the only team they should win from.

Coach Callard's Whittier College nine goes to Redlands. The Poets will very much in the running despite their setback at the hands of Pomona some time ago. They have lost but one game and that a cinch at Oxy coming up in the 9th inst. The Quakers will triumph today, although what Redlands did to the Poets last week anything is liable to happen.

MINOR HANDBALLERS IN TITLE TOURNAMENT

The national junior handball championship contests are to be staged next week at the Los Angeles Athletic Club courts beginning Monday. Many well-known players have already entered the lists according to Charles Kappen, director of athletics for the club, but new entered form perhaps the most classy list of starters made possible for a like event. Those who are in the lists thus far are:

Ralph Schofield, R. Blankshtiner, Ad Lach, J. Bubert, Ira Courtney, William Lach, L. Bender, H. Le Goube, Art Gilbertson, Dave Butler and Dr. Bell.

Doubles—Dick Gast and Herb Cable; Schofield and Les Conner; Fred Spaltz and Ray Bell; Ben Wallace and R. Thomas; Schaffer and J. Baldi; Fred Olney and Ralph Bell and H. Noell; Sam Hoover; Gene Cammeron and Dave Bell.

PREPS PLAY AT CHAFFEE

Southern California High School Racqueters Clash This Afternoon for Various Titles

Chaffee Union High School was the scene for the gathering of more than a hundred prep racket-wielders in Southern California, for the annual Southland prep tennis championships were at stake today as players from respective leagues in the southern section met in an effort to cop the various titles.

The Santa Monica High School entrant, Johnny Doeg, representing the Bay League, was the overwhelming favorite for the championship in the junior boy's singles tourney which he copped in 1925 along with the California State playoff at Stockton. Bob Muench and Robert Muehlelsen, of the Coast League loom as the winners in the boy's doubles event with close opposition from Capt. Phillips and Goodcell of Los Angeles City League.

The scramble for entries for the city circuit was duly settled by prep officials when they decided that Trow Stephens, Hollywood High, and Francis Anstine of Jefferson, were the two leading singles players in the City League while Los Angeles High School possessed the two best doubles teams in Goodcell and Phillips and Bennett and Bennett. The former combination will be closely watched by the Pioneer officials since the burden of responsibility resting on their shoulders is indeed great, and the results are being anxiously awaited. Los Angeles High has held the doubles championship of the city, Southern California and California State for five consecutive years without the least bit of competition offered by any prep duo team in the State, but Muench and Muehleisen of San Diego have teamed together to defeat Phillips and Goodcell this season and are expected to again squelch the Roman artists in the playoff at Chaffee.

Miss Marjorie "Midge" Gladman, another Bay League star, is favored for the girl's title since she has defeated everything in prep circles to date. She holds the Dudley Cup interscholastic singles championship as well as the 1925 Southern California playoff title also.

KENTUCKY DERBY TODAY

(Continued from Ninth Page)

of the Federal government known as the "weather man" was backed up by another, also bent on dryness of his own kind—the well-known prohibition director. His forces have been busy, working for aridity, too. Plenty of little fellows who would make it a "wet" Derby have been rounded up.

SANDE ABSENT

Earl Sande, premier American jockey, who rode Zev to victory in 1923 and Flying Ebony in 1925, faces the probability of watching the race from the rail. He was not given a mount in the first list of probable jockeys. Eleventh-hour changes may give the twice winner a chance at his third Derby win, a feat only one other jockey has ever accomplished.

An interesting possibility of the Derby is that Col. E. R. Bradley may duplicate his feat of 1921 when his entry, Behave Yourself and Black Servant, finished one-two. On only one other occasion, 1919, has an owner sent the winner and place horses to the post, that was Commander J. K. L. Ross, Canadian sportsman, with Sir Barton and Billy Kelly.

Following are the post position, horse, weight, jockey and owner:

P.P. Horse—Weight—Jockey—Owner—
1—zBost, o Bost, 126, G. Johnson.
2—Light Carbine, 126, S. Griffin, I. B. Humphreys.
3—Rock Man, 126, F. Ontiveri, Sagamore Stable.
4—Shazenbeggars, 126, E. Blind.
5—Take a Chance, 126, H. Hamilton, H. W. Sullivan.
6—Blondin, 126, L. McAtee, H. O. Whitney.
7—Champ De Mars, 126, E. Pool, Kaeland Stud.
8—Espino, 126, W. Smith, William Ziegler, Jr.
9—Recollection, 126, J. Callahan, Kate & Tinsley.
10—Canter, 126, C. Turner, J. E. Griffith.
11—Pompey, 126, L. Faler, W. R. Coe.
12—Display, 126, J. Malben, W. J. Salmon.
13—Bolton, 126, J. McCoy, A. B. Gorden.
14—Bubbling Over, 126, A. Johnson.
15—Assault, 126, C. Barnett, J. B. Partridge.
16—zShrock, 126, M. Garner, Parkview Stable.
17—Rotarofter, 126, E. Sobie, G. Frank Coleman.
zE. R. Bradley entry.

Oakland Comes From Behind to Thump Missions

[BY A. P. NIGHT WIRE]

SAN FRANCISCO, May 14.—Oakland drubbed the Missions, 14 to 13, today in an old-fashioned slugging bee that brought out twenty-nine hits and a flock of pinch-hitters. The Oaks put over their knockout punch in the eighth when nine runs trickled over the plate.

OAKLAND	AB	R	H	O	A
Reese,ss	6	3	3	1	5
Bratcher,cf	4	2	2	1	0
Gwartney,lf	6	2	3	5	0
Arlett,rf	6	2	3	2	0
Rook,c	5	1	1	5	1
Brubaker,2b	6	0	2	3	4
Gulete,1b	5	1	2	12	0
McNally,3b	5	2	1	3	1
Stuart,p	1	0	0	0	2
Gould,p	2	0	0	0	5
Ruby,3b	0	0	0	0	1
Fergus,s	1	0	0	0	0
Miller,rf	2	1	0	0	0
McKenry,p	0	0	0	0	0
Totals	46	14	17	27	10

MISSIONS	AB	R	H	O	A
Wolfer,lf	5	2	2	1	0
Finn,2b	5	2	3	4	5
Swanson,cf	4	1	1	4	0
Bonne,rf	4	1	1	2	0
Jones,3b	4	2	2	3	1
Mungay,c	4	1	1	5	1
M'D'ald,1b	4	2	1	10	0
Slade,ss	4	1	1	2	4
Ludolph,p	0	0	0	0	0
Bryan,p	0	0	0	0	0
Goecker,p	0	0	0	0	0
Gillespie,x	1	0	0	0	0
Vache,xx	1	0	0	0	0
Totals	38	13	12	27	13

x—Batted for Ruby in eighth.
z—Batted for Slade in ninth.
xx—Batted for Goecker in ninth.

Oakland	0	0	2	0	0	0	9	3	0	—14
Base hits	1	1	2	1	3	2	4	5	0	—17
Missions	2	0	0	0	4	1	0	6	0	—13
Base hits	2	0	3	0	1	0	3	1	0	—12

Errors—McNally, Wolfer, Finn, 2; Bonne, Jones. Winning pitched—By Stuart, 2 1-3; Gould, 4 2-3; Ludolph, 2; Bryan, 1-3; Arlett, none plus; Bryan, 1-3. Credit victory to Gould. Charge defeat to Bryan. Runs responsible for—Stuart, 8; Ludolph, 5; Gould, 2; Arlett, 1. Struck out—By Stuart, 1; Ludolph, 2; Gould, 1; McKenry, 3. Bases on balls—Off Stuart, 4; Ludolph, 1; Bryan, 1; Arlett, 1. Hit by pitched ball—Boone by Gould. Stolen bases—Finn. Sacrifices—Swanson, Reese. Two-base hits—Stuart, Boone, Slade, Goecker. Arlett. McDowell. Sacrifice hit—Jones. Time of game—2h. 20m. Umpires—Becker and Van Graflin.

ROMANS NEARLY CINCH PENNANT

Almada in Stellar Form as Team-mates Hit Ball

Stevens Stars With Willow in Mechanic Victory

Foothillers Collect First Decision of Season

Louis Almada remains the kingpin of all City League hurlers, and a certain little ditty which refers blatantly to the effect that an attempted beating of L. A. High usually results disastrously for the attempter, is as true as the day it was first written. Both of these contentions were proven yesterday with more or less conviction, when the Pioneers trampled on Lincoln by a score of 10 to 0 in a very good ball game.

The victory practically assures the Romans of the championship. They have games remaining with Manual Arts and Poly, but neither of these teams, despite the fact that the Mechanics are maintaining an undefeated standing, are expected to cause the Blue and White team any extensive trouble.

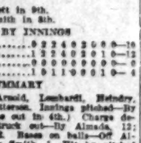
HERBERT WHITE

ALMADA IS FORM

Almada was in great form yesterday. He gave the supposedly hard-slugging Railsplitters just four hits, and fanned twelve of the opposing batters. Pederson, the clean-up hitter, and Pintarell proved especially susceptible to Almada's curves, the former whiffing four times, and the latter, three.

The Romans looked more like a ball team than at any time before this season. They slugged hard and often, and they fielded well, and snappily. Capt. Arnold contributed two triples to theaffray, making it a spectacular Roman holiday. Lombardi garnered three blows in five trips, and Faulkner and Horgan contributed two blows each.

Both of the last named sparkled in the field, Horgan making a particularly brilliant stop of a smash off Kondo's bat in the first frame, and Faulkner skipping around the keystone sack in All-City fashion, handling six chances in faultless fashion, and partaking in two double plays.

ROMANS HIT

Theo Smith showed all kinds of class at backstopping, among other things not permitting a single Railsplitter to steal a base, his antics including throwing out Kondo twice at second on attempted steals. Heindry, the Lincoln hurler, who was leading the league in stickwork, not only went hitless, but found his slow ball being socked to all corners of the lot, and being driven farther the harder he threw. He was lifted in the fourth frame.

LOS ANGELES	AB	R	H	O	A
Berlinus,ss	4	0	1	2	4
Fay,rf	3	1	1	0	0
Almada,p	4	1	0	0	2
Arnold,1b	4	3	2	7	1
Faulk'r,2b	4	2	2	3	3
Horgan,3b	4	2	2	1	1
T.Sth'n,lf	4	1	1	0	1
Lomb'i,lf-c	5	0	3	4	1
Holmes,cf	3	0	0	0	0
Barnett,rf	3	0	0	0	0
Josepha,x	1	0	0	0	0
Totals	39	10	12	27	13

LINCOLN	AB	R	H	O	A
Kondo,cf	3	0	1	1	0
Heinr'y,p-lf	4	0	0	0	2
Lanetta,2b	3	0	0	1	5
Pede'n,ss-p	4	0	0	1	5
Backer,3b	3	0	1	2	1
Pintarell,rf	3	0	0	2	0
Newman,1b	3	0	0	11	0
Patterson,c	3	0	1	3	1
Padilla,lf	1	0	0	1	0
J.Smith,p	1	0	0	2	0
Blanco,x	1	0	0	0	0
Totals	27	0	4	27	13

x—Batted for Barnett in 9th.
z—Batted for J. Smith in 8th.

SCORE BY INNINGS

Los Angeles	0	2	2	4	0	2	0	0	0	—10
Base hits	1	2	3	4	2	0	1	0	1	—13
Lincoln	0	0	0	0	0	0	0	0	0	—0
Base hits	1	0	1	1	0	0	0	1	0	—4

SUMMARY

Errors—Berlinus, Arnold, Lombardi, Heindry, Backer, Pintarell, Patterson. Innings pitched—By Heindry, 3 plus (none out in 4th.) Charge defeat to Heindry. Struck out—By Almada, 12; Heindry, 1; Smith, 2. Bases on balls—Off Almada, 2; Heindry, 4; Smith, 1. Hit by pitched ball—Backer by Almada. Stolen bases—Berlinus, Almada, Faulkner, Horgan, 2. Three-base hits—Arnold, 2. Two-base hits—Faulkner. Sacrifice hits—Fay, Almada, Faulkner. Double plays—Berlinus to Faulkner to Arnold; Horgan to Faulkner.

POLYTECHNIC BEATS TOILER NINE

Polytechnic still has an untarnished record, but came within an ace of losing to Manual Arts yesterday afternoon on the Los Angeles High School diamond. The final score was 5 to 4, and the game was as close as the score. Burnett Stephen, Poly backstop, featured the game with three doubles and a single in four trips to the plate.

The Mechanics took a three-inning lead in the first inning, when Lefty Miller was knocked out of the box. Two walks, a wild pitch and doubles by Stephens and Wilson scored the runs. Cornoran took the box in the second inning and pitched nice ball for the remainder of the game.

MANUAL ARTS	AB	R	H	O	A
Aberts,ss	3	0	0	1	2
Cutshaw,2b	3	1	1	2	3
Glas,2b	1	0	0	2	1
Dudley,rf	3	1	1	1	0
Carter,c	4	0	1	8	0
Huddle,lf	4	0	1	1	0
Dahl'r,cf	4	0	0	3	0
Thomp'n,1b	4	2	2	6	0
Miller,p	0	0	0	0	1
Corcoran,p	2	0	0	0	1
Kelly,cf	1	0	0	0	0
Lindy,x	1	0	0	0	0
Totals	36	4	10	24	6

POLYTECHNIC	AB	R	H	O	A
Young,2b	4	0	0	1	2
Hahn,cf	4	1	0	0	0
Tyrana,3b	3	1	1	1	0
Stephens,c	3	1	1	7	0
Cook,1b	3	1	0	5	0
Blank,lf	2	0	0	0	0
Wilson,ss	3	0	1	2	2
Ferrier,rf	3	0	0	2	0
Cocran,p	2	0	1	2	1
Bush,p	1	0	0	0	0
Totals	31	5	3	27	4

SCORE BY INNINGS

Manual Arts	0	3	0	0	0	0	1	1	—	4
Base hits	0	3	1	0	0	0	1	2	—	7
Polytechnic	3	0	0	0	0	2	0	x	—	5
Base hits	3	2	1	0	2	0	1	9	—	8

SUMMARY

Errors—Young, Tyrana, Wilson, 2; Glas. Innings pitched—By Miller, 1 1-3; Corcoran, 7 2-3; Bush, 2; Cocran, 4. Credit victory to Cocran. Charge defeat to Corcoran. Struck out — By Miller, 1; Corcoran, 7; Cocran, 5; Bush, 1. Bases on balls—Off Miller, 2; Corcoran, 2. Hit by pitched ball—Ferrier. Stolen bases—Hahn, Cook, Catshaw. Two-base hits—Stephens, 3; Cutshaw, Glas, Carter. Sacrifice hits—Hahn, Thompson. Time of game—2h. 10m. Umpires—Korwin and Hiresti.

HOLLYWOOD WINS FIRST GAME

Coach Vic Kelly's Hollywood nine scored its first win of the season over Jefferson yesterday afternoon, 12 to 4. Everybody on the Hollywood team hit, while Hanby and Curry pitched good ball for the Footbillers. The game is the first won by Hollywood in three starts, while Jefferson has been defeated four straight times.

COLLEGIATE GOLFERS IN TITLE PLAY

S.C. and Southern Branch Qualify Most Entrants for Links Honors

First and second rounds of match play are on schedule today in the Southern California intercollegiate golf championship. Qualifying play was staged over the Los Serranos course yesterday and Ralph Eckles, Trojan star, led the field with a brilliant 78.

Harold Thompson, of Southern Branch, State college champion, had an 85, but promises to remain favorite to win the title. Bill Sreere, "Red" Kerr and Hugh Hilliard, three Trojans, all produced snappy 84s, to qualify them for further play.

The semifinal round is to be played tomorrow morning, with the final on schedule in the afternoon. Yesterday's qualifying scores and the pairings for today:

Ralph Eckles (S.C.) 78; Jack Millet (S.B.), 81; Frank Knox (S.B.) 83; Bill Sreere (S.C.), 84; Gerald Kerr (S.C.) 84; Hugh Hilliard (S.C.), 84; Harold Thompson (S.B.), 85; Walter Lamb (S.B.), 90; Emil Morhardt (P.) 91; Dick Armour (P.) 87; Bay Bonus (S.B.) 89; Al Tarr (P.) 97; Dana Russell (P.) 99; Al Smith (P.) 109; C. R. Nason (S.C.) 103.

Eckles vs. Moore, Tarr vs. Hilliard, Thompson vs. McLaughlin, Knox vs. Morhardt, Millette vs. Lamb, Armour vs. Smith, Kerr vs. Russell, Sreere vs. Bogus.

Seraphs Upset Seattle; Annex Sixth Straight

[EXCLUSIVE DISPATCH]

SEATTLE, May 14.—Marty Krug's league-leading Angels turned in their sixth straight victory here today when they walloped three Seattle pitchers for a 5-to-2 win. It was the Indians' fourth consecutive defeat and it looks as if they will take a couple more on the chin this week the way the Cherubs are going.

Whitey Glazner was on the mound for the Angels and hurled effective ball. The Indians came within a run of tying the count in the seventh, but the Seraphs made it easy for Glazner by getting him two more markers in the ninth. Boyd, after being rapped for three runs in the first two frames, settled down and didn't allow another score. He was taken out in the seventh for a pinch-hitter and Lefty Lee took up the mound job. The Seraphs routed Lee in the ninth and also treated Buck Ramsey rudely.

The Angels banged out a total of thirteen hits, Hemingway leading the attack with three safeties. Statz, Jahn and Sandberg all poked out two hits. There will probably be a double-header tomorrow to make up for the game lost yesterday. It is likely that Krug will start his new hurler, Clyde Day, in one of the games. Score:

LOS ANGELES	AB	R	H	O	A
Statz,cf	4	0	1	2	0
Hngway,2b	4	2	3	0	2
Brastil,3b	4	0	0	2	2
Jacobs,1b	4	1	0	5	0
Weis,rf	4	0	1	2	0
Jahn,lf	4	0	2	3	0
Mitchell,ss	3	0	0	2	0
Sandberg,c	4	1	2	4	1
Glazner,p	4	0	0	0	2
Hood,xxx,rf	1	0	1	1	0
Totals	38	5	10	27	6

SEATTLE	AB	R	H	O	A
Lane,cf	4	0	0	2	0
Brady,2b	4	0	0	2	4
O'Callaghan,lf	4	0	0	0	0
Hoff,rf	4	0	0	3	0
Hudgens,1b	4	0	2	9	0
Cawcey,ss	4	1	2	2	5
S'worth,3b	4	0	1	0	3
Baldwin,c	2	0	1	4	1
Boyd,p	2	0	0	0	1
Eldred,x	1	0	1	0	0
T'mohler,xx	1	0	0	0	0
Jenkins,z	0	0	0	0	0
Lee,p	0	0	0	0	0
Ramsey,p	0	0	0	0	0
Totals	34	1	5	24	13

x—Batted for Baldwin in seventh.
xx—Batted for Boyd in seventh.
xxx—Batted for Weis in ninth.

SCORE BY INNINGS

Los Angeles	2	1	0	0	0	0	0	2	0	—5
Base hits	2	3	0	0	0	0	1	7	0	—13
Seattle	0	0	0	1	0	1	0	0	0	—2
Base hits	0	1	0	2	0	0	1	1	0	—5

SUMMARY

Error—Hudgens. Innings pitched—By Boyd, 7; Lee, 1 2-3. Charge defeat to Boyd. Runs responsible for—Boyd, 3; Glazner, 2; Lee, 2. Struck out—By Glazner, 3; Boyd, 1. Bases on balls—Off Boyd, 1; Lee, 1. Stolen bases—Callaghan, Hudgens, Mitchell, Hemingway. Two-base hit—Eldred. Sacrifice hits—Jacobs, Hemingway. Time of game—2h. Umpires—Shannon and Ryan.

Portland Wins Wild One From San Francisco

[BY A. P. NIGHT WIRE]

PORTLAND, May 14.—Portland won a wild game from San Francisco today, 9 to 8, with a four-run rally in the eighth inning, which culminated when Catcher Berry, with two on and two out, poled a high fly into the center-field bleachers. The Seals staked Dickey Kerr to a 5-to-0 lead in the third inning and banged in three more runs later, assisted by five Portland errors, but he could not hold it, and when the Beaver batsmen did solve the range they could not be stopped. The series now stands three games for Portland and one for San Francisco. Score:

SAN FRANCISCO	AB	R	H	O	A
Mullg'n,3b	4	1	2	1	5
Valla,cf	4	2	1	1	0
Ellison,1b	5	1	3	13	1
Brosse,lf	5	1	1	1	0
Hendrix,rf	2	0	0	0	0
Kilduff,2b	5	0	1	3	6
Suhr,ss	4	2	2	4	6
Agnew,c	4	0	0	1	1
Kerr,p	4	0	2	0	2
Averill,rf	2	0	1	0	0
Jolley,x	0	0	0	0	0
Totals	39	8	13	24	16

PORTLAND	AB	R	H	O	A
Elsh,cf	3	0	0	5	0
Johnson,2b	4	2	2	2	3
Prothro,3b	3	1	1	0	1
E.Smith,rf	3	1	0	2	0
Lafay'n,1b	4	2	2	9	0
Rohwer,lf	4	2	4	2	0
Berry,c	4	1	1	5	0
M.Smith,ss	2	0	0	5	1
Meeker,p	0	0	0	0	1
Parse,p	2	0	0	0	3
Metz,ss	2	0	0	0	2
Tobin,xx	1	0	0	0	0
Burns,p	0	0	0	0	0
Mangum,p	0	0	0	0	0
Totals	33	9	9	27	10

x—Batted for Agnew in 9th.
xx—Batted for Parse in 7th.

SCORE BY INNINGS

San Francisco	0	0	5	1	0	1	1	0	0	—8
Base hits	1	1	4	2	0	2	1	2	1	—14
Portland	0	0	0	0	2	5	0	4	x	—9
Base hits	0	1	0	0	2	3	0	3	x	—9

SUMMARY

Errors—Kilduff, Lafayette, Rohwer, Berry, 2; M. Smith. Innings pitched—By Meeker, 2 2-3; Payne, 4 1-3; Burns, 1 1-3; Mangum, 1-3. Winning pitcher—Burns. Runs responsible for—Meeker, 1; Kerr, 9; Payne, 2. Hit by pitcher—By Meeker, 1. Struck out—By Meeker, 2; Payne, 5; Kerr, 1; Burns, 1. Bases on balls—Off Meeker, 1; Kerr, 3; Payne, 1; Burns, 2. Home runs—Rohwer, Berry. Two-base hits—Suhr, Valla, Kerr. Sacrifice hits—Suhr, Averill, Agnew, Mulligan. Double play—M. Smith to Lafayette. Time of game—2h. Umpires—Phyle and Goss.

LEADERS IN MAJOR LOOPS

LEADING HITTERS

	G.	A.B.	R.	H.	Pc.
Southworth, Giants	18	53	14	24	.453
Dugan, Yankees	26	99	19	41	.414
Ruth, Yankees	27	97	24	38	.392
Goslin, Senators	31	118	23	46	.390
Burns, Indians	27	109	21	42	.385
Bressler, Reds	24	74	14	28	.378
Meusel, Yankees	27	106	23	40	.377
Cobb, Tigers	19	64	13	24	.375
Dykes, Athletics	23	83	11	31	.373
Wilson, Cubs	24	82	19	30	.366

Home run leader—Ruth, Yankees, 11.
Leading run scorer—Ruth, Yankees, 24.
Leading base stealer—Cutler, Pirates, 8.
Leading pitcher—Meadows, Pirates, won 4 games.

BREAKFAST CLUB HOST TO HOFF

It was athletic morning at the Breakfast Club yesterday with members of the Sacramento team and Hollywood Stars as guests. Charles Hoff, the Norwegian pole vault champion, was guest of honor. He was chaperoned by Charles Paddock, a new member of the Breakfast Club. Harry J. Mallen, yachtsman and sportsman, was host and President Maurice DeMond of the club presided. Sunday morning the Breakfast Club polo team will tangle with the squad from Holmby Hills on the Breakfast Club grounds.

REYNOLDS SETS HURDLE RECORD

(Continued from Ninth Page)

furlong in 22s. flat. Sweet ran his heat of the 100 in 10s flat and the 220 in 22.5s. Anderson of Washington, seems bound to cut a figure in the century. He was only a yard behind Barber, Clark, from the same school, is also a finalist.

All the dopesters, including Dean Cromwell, are predicting meet victory for Stanford. The U.S.C. track coach sees about eight points difference between Stanford and U.S.C., with an equal number separating the Trojans and California.

However, my friend, Don Liebendorfer, who supervises the publicity for Stanford, is more optimistic. He sees 51 points for Stanford, 40 for U.S.C. and 24 for California. Cromwell's chart displays 48 for Stanford, 40 for U.S.C. and 32 for California.

In the face of what happened today U.S.C. does not appear to be capable of grabbing many more points than Cromwell predicts. Between House and Smith, U.S.C. can hardly win more than six points in the two sprints, Niersbach one in the half, Heilman one in the two-mile, Coggeshall two in the high jump, Reynolds one in the broad and three in the high hurdles, and two points in the relay.

Add these sixteen points to the five first places Cromwell is spotting himself in the high hurdles, low hurdles, shot, discus and pole vault, with Dye, Grumbles, Houser and Barnes, and you have 41.

Four places will count tomorrow, the points being awarded on a five, three, two and one basis. This method of computation furnishes 165 points for dispute. The dopesters expect the three California schools to win 120 disputes, leaving 45 for the five schools of the northwest which are entered to fight over. Idaho is the lone member of the conference which will not be represented. The team while entered was not among those present today.

Stanford's greatest strength lies in the javelin, where the cards are banking on three places, and in the quarter, where they expect the same. However, both Bruce Smith of U.S.C. and Meyers of Washington State looked good enough today to afford Babcock plenty of trouble. Miller and Storie seem certain of first and second.

One of the greatest duels of the day will be between Richardson of Stanford and Charteris of Washington in the half-mile. Washington backers say Charteris has never been beaten and he ran in 1m. 56s. on a soggy track last Saturday. Their money is backing him heavily to win from the Stanford skipper. Boyden of California is reckoned out of the running because he is at a loss in a big field.

Stanford has strength in all the field events, even the pole vault, where Ross has come up from an ordinary leaper to a consistent 12 ft. 8 in. man and with a big bunch of second and third-place men figure to offset the Trojans brilliant array of first-place winners unless there is a terrific upheaval by some of the Northwestern entrants some where along the line.

Gillette of Montana and Wilde of Washington are cracker-jack milers, cap

CHUCKLES from LIFE

Fables for Farmers

"AS I understand it," ellipsed Percy Pearidge, the well and favorably known ensilage expert of Calicoon, Vt., dairy farm, "the reason why prices of everything us agriculturists got to sell is low, while prices of what we buy has gone skyhootin', along with interest and freight rates, is scarcity of capital. Been readin' about it in a mighty kind letter wrote by one of them financiers down in William street, New York. Says, says he, this deplorable lack of interest on the part of the ruralists in 7 per cent gold bonds means that everything is depressed for lack of capital. Struggling corporations that only made 86 per cent profits last year is forced to pay dividends in stock certificates, the supply of paper out of which capital is made having been exhausted by concerns printing oil-well debentures for the country trade. The William-street fellow says that it is their capital that sets the wheels of industry ahummin', and makes the farmer prosperous by giving him a market. Looked it up in my boy's history book last night and, by jing, he's right. When the first settlers landed on our shores they hadn't no capital, and had a mighty hard time to make a livin'. After 'bout 200 years they heard that capital had been invested over in Eurppe, so they sent and got some, and now they make it right down there in New York. 'Course, it's rough on the banks that useter make a fair profit, since now they ain't hardly none of them makes more'n 40 per cent a year lending out somebody else's capital, but if they's any ways we can help them bankers by cuttin' down their income taxes, or payin' higher interest rates, we're for it."

[Copyright Life Pub. Co.]

THE GUMPS

Andy's New Hat

By Sidney S

GASOLINE ALLEY

Turn About Is Fair Play

By

The Family Album—The Sales Slip

By Gluyas Williams

ELLA CINDERS

The Nick Of Time

By Bill Conselman and Charlie F

REG'LAR FELLERS

Copyright, 1926, by the Bell Syndicate, Inc. Trade Mark Reg. U. S. Pat. Off.

Puddinhead Doesn't Honor Robbers

By Gene Byrnes

WINNIE WINKLE, THE BREADWINNER

Winnie Was Conspicuous by Her Absence

By Bre

MOON MULLINS—

He'd Rather be a Jockey

By W

HAROLD TEEN

Music That Racks the Soul

By Carl

CARAVAN WILL VISIT EXHIBITS

Bernardinans to View Orange Show

...lty Men of State Also to Visit Anaheim Today

...H] Program Featured on Children's Day

[EXCLUSIVE DISPATCH]

ANAHEIM, May 14.—Featured the arrival in the afternoon of extensive motor-car caravan ...an Bernardino county cities ...d towns, and by the attendance ...reality men and professional sec... ...tents from all parts of the ...land, the sixth annual Cali... ...Valencia Orange Show at ...heim tomorrow will swing into ... third day of its eleven-day ses... ...e of entertainment. ... announcement of the prize win... ...in all the competitive classes ...o be made tomorrow, it was ...ed tonight by Manager George ...Reid. While no advance hint of ... winners was given out, it was ...ely forecast tonight by those ...e inspected the many beautiful ...ure exhibits that Los Angeles' ...h in the feature tent will be ...d at the top of the prize-win... ...list.

...day was children's day, with a ...e attendance of school chil... ...both afternoon and evening ...special programs on stage of ...et to the youngsters. "Uncle ..." and a band of the "air ...sters" from KHJ appeared in ...m and "stole the show," it ...generally agreed. Among those ...the program were Henrietta ... "Little Forget-Me-Not;" ...Leslie Hill, "Honey Boy;" ... Winslow, screen juvenile; ...Blossom Lemoir, Queen Ti... ...and the Sandman; Lano Ra... ...boy monologist; Dickie Bran... ...Constance Jeannette McCoy ...Bettiemae Pfefferkorn, the ...elfink of KHJ." Dutton's one... ...circus—a daily feature—add... ...to the enjoyment of the chil...

...San Bernardino auto cara... ...due to arrive at the show in ...heim at about 1:30 o'clock, ...be indicative of the true spirit ...Southern California co-opera... ...It was pointed out at Ana... ...tonight. For this caravan ...conceived by officials of the ...nal Orange Show and will be ...ded by them.

...morrow also being designated ...sitors' day, there will be spe... ...functions of interest to real ...men from all sections of the ... The Anaheim Realty Board ...ertain at a luncheon in the ... Club in honor of Harry Cul... ...president of the California ... Estate Association. This will ...t noon. At 2:30, from the en... ...anent stage within the Va... ...Show, Culver is scheduled ...deliver an address. Invitations ...extended to 110 State realty ...ds and to 100 chamber of com... ...secretaries.

R. J. A. REILY IS VICTIM OF PNEUMONIA

Superintendent of Patton Hospital Held Post for Seventeen Years

[BY A. P. NIGHT WIRE]

SAN BERNARDINO, May 14.—... J. A. Reily, 51 years of age, ...to have been one of the fore... ...experts on mental disorders ...the Middle West, and for the ...seventeen years superintendent ...the Southern California State ...ital at Patton, died at that in... ...tion early today from bronchial ...monia. He formerly was a ...ber of State institutions.

Dr. Reily was born at Fulton, ... in 1875 and came to California ...1909. Besides a widow, he ...es a son, John M. Reily, a ...ent at Leland Stanford Univer..., Palo Alto; a daughter, Helen, ... a brother, Dr. George R. ... of Fulton, Mo.

...ED AMNESIA VICTIM ...OUND IN LOS ANGELES

[EXCLUSIVE DISPATCH]

WHITTIER, May 14.—Bracken ..., 54 years of age, who disap... ...ed from his home at 427 North ...shington avenue late yesterday ...noon, was returned to his ...es here today by the Los An... ...es police. The case appears to ...e of amnesia, as Mr. Burdg ...s no recollection of his wan... ...ings nor of events that transp... ...d from the time he left home ... an officer found him wan... ...ing on the streets of Los An... ...es. He was uninjured and his ...ey and personal effects were not ...sted.

...URBANK ELEVA...

...y Put in First Class by Annual Receipts More

[LOCAL CORRESPO...

BURBANK, May 14.—Postmaster ... receipt of information from the Pos... that Burbank has been elevated to ... 192... ...postal receipts here increased ... per cent during the last five ...s indicating the rapid growth ...the city. For the year 1920 re... ...ipts totaled $6713 while last ...r's business amounted to $42,... ...1. The latter amount exceeds ...requirements as far as re... ...pts are concerned for placing ...ce in the first class. The ...ipts of a first-class postoffice ...st equal or exceed $40,000 an... ...ally.

...Another indication of the growth ...the local postoffice is in the ...ber of employees. During

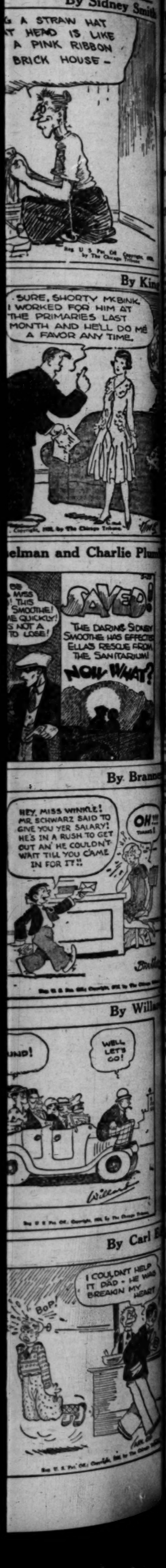

NEWS OF SOUTHERN COUNTIES

...RAVAN WILL VISIT EXHIBITS

...Bernardinans to View Orange Show

...ov. Men of State Also to Visit Anaheim Today

...ll Program Featured on Children's Day

[TELEGRAPH DISPATCH]

...RDINO, May 14.—Featured ...arrival in the afternoon of ...ensive motor-car caravan ...San Bernardine county cities ...ayor, and by the attendance ...men and professional sec... from all parts of the ..., the sixth annual Cali... Valencia Orange Show at ... tomorrow will swing into ...ond day of its eleven-day sea... of entertainment.

...announcement of the prize win... in all the competitive classes ...e made tomorrow, it was ...ht by Manager George ... Wills no advance hint of ...mes was given out, it was ...nounced tonight by those ...ected the many beautiful ...exhibits that Los Angeles' ...in the feature tent will be ...the top of the prize-win...

...ese children's day, with a ...ndance of school chil... afternoon and evening ...l programs on stage of ...n the youngsters. "Uncle ... and a band of the "air ... from KHJ appeared in ... "Kids the show." It ...s agreed. Among those ... program were Henrietta ..., "Little Forget-Me-Not;" ...Leslie Hill, "Honey Boy;" ...Winslow, screen juvenile; ...Simeon Lemoir, Queen Ti... and the Sandman; Lane Ra... ...y monologist; Dickie Bran... ...ophistes Jeannette McCoy ...Selmas Pfefferkorn, the ...t of KHJ." Dutton's one... ...—a daily feature—add... ...e enjoyment of the chil...

...the Bernardino auto cara... ...to arrive at the show in ...m at about 1:30 o'clock, ...initiative of the true spirit ...thern California co-opera... ...it was pointed out at Ana... ...night. For this caravan ...ssisted by officials of the ...Orange Show and will be ...by them.

...arrow also being designated ...ren's day, there will be spe... ...ctions of interest to real ...ers from all sections of the ...San Bernardino Realty Board ...ertain at a luncheon in the ...Club in honor of Harry Cul... ...president of the California ...ate Association. This will ...noon. At 2:30, from the en... ...ment stage within the Va... ...Candor is scheduled ...ss an address. Invitations ...tended to 110 State realty ...and to 100 chamber of com... ...secretaries.

...J.A.REILY VICTIM OF ...NEUMONIA

...perintendent of Patton ...pital Held Post for ...nteen Years

[BY A. P. NIGHT WIRE]

...BERNARDINO, May 14.— ...A. Reily, 61 years of age, ...have been one of the fore... ...perts on mental disorders ...the Middle West, and for the ...nteen years superintendent ...the Southern California State ...pital at Patton, died at that in... ...early today from bronchial ...monia. He formerly was a ...er of State institutions.

...Reily was born at Fulton, ...kan., and came to California ...1911 and came to San Bernardino ...1913. He was a widow, he ...ves a son, John M. Reily, a ...ent at Leland Stanford Univer... ...Palo Alto; a daughter, Helen, ...a brother, Dr. George R. ...of Fulton, Mo.

...D AMNESIA VICTIM ...ND IN LOS ANGELES

[TELEGRAPH DISPATCH]

...CHESTER, May 14.—Bracken ...14 years of age, who disap... ...from his home at 427 North ...Avenue late yesterday ...noon, was returned to his ...here today by the Los An... police. The case appears to ...of amnesia, as Mr. Burdg ...recollection of his wan... ...or events that transa... ...the time he left home ...s the efforts of Los An... ...he was unnerved and his ...and personal effects were not ...

...RBANK ELEVATED IN RANK

...s Put in First Class by Postoffice Department; Annual Receipts More Than $40,000

[LOCAL CORRESPONDENCE]

...BANK, May 14.—Postmaster Rothenburg announced today ...of information from the Postoffice Department at Washing... ...Burbank had been elevated to the rank of a city of the first ...

...1921 the force consisted of the ...postmaster, three clerks, one city ...carrier and three rural carriers. ...At the present time there are sev... ...enteen connected with the busi... ...ness. Postmaster Rothenburg now ...has an assistant, seven clerks, six ...city carriers and two rural car... ...riers.

...Proposals are being received ...for enlarged quarters, bids for ...which will close next Wednesday. ...More room is imperative, in the ...opinion of Postmaster Rothen... ...burg, to care for the increased busi... ...ness now being transacted and the ...flood of mail matter which will be ...handled when the First National ...studios establish headquarters ...here.

MEASURE SPEED OF TEMBLOR

Pair on Phone Find Quake Travels Eighty Miles in Ten Seconds

[BY A. P. NIGHT WIRE]

SANTA BARBARA, May 14.—An illustration which which seems to give an unusually good idea of the speed of earth waves was afforded this morning during a light earthquake here.

A business man of this city was in telephonic conversation with Santa Maria, nearly eighty miles away in the northern part of the county, when the shake came. He said to the Santa Marian: "Did you feel the little quake?" To which his friend replied that there was no shock at Santa Maria. About ten second later the Santa Maria man broke into the conversation with the remark: "Here comes your quake now." It covered the eighty miles in about ten seconds.

[EXCLUSIVE DISPATCH]

VENTURA, May 14. — A slight earthquake shock was felt here at 10:17 this morning. The shock was of the "up-and-down" variety, known to seismologists as a settling shock. It was so slight that it did no damage and many did not feel it.

BRIDEGROOM TO BE FREED AS SPEEDER

Approaching Marriage Causes Traffic Charge to be Dismissed

[LOCAL CORRESPONDENCE]

HUNTINGTON PARK, May 14. An approaching marriage caused Judge Budway of the City Court to dismiss a charge of speeding against Lewis Sechrist. Sechrist was going around a thirty-mile gait in a twenty-mile-an-hour zone to keep an appointment with his lady friend early in the evening. One of the motorcycle officers stopped him and tagged him to appear before the judge at the regular motor-vehicle violators' session. Instead, after getting supper and changing clothing, the young man went to the home of his lady friend, who accompanied him to the City Hall in his machine. Sechrist got out, and on finding the judge in the police station, introduced himself and then asked the City Court to be very lenient with him, as to a fine, that he was to be married June 30.

"If you can prove that, I'll dismiss the charge," the judge informed him. Sechrist rushed out of the police station, to his automobile, told the young lady to accompany him into the station, and within a few seconds they were before the judge.

"Here's my proof," said Sechrist.

The young lady was introduced to the judge, and the court then asked her if she and her escort were to be wedded, to which she replied in the affirmative, "and it's to be June 30," she said.

The judge, acknowledging that the young man had called his turn, extended congratulations in advance, and then announced, "Charge dismissed."

Platinum Strike in San Antonio Canyon Reported

[EXCLUSIVE DISPATCH]

ONTARIO, May 14. — Reported discovery in the mouth of San Antonio Canyon, to the north of this city, of what is declared to be the richest deposit of platinum ever located in this county, created excitement in Ontario and Upland today and started a rush of prospectors to the local mountains.

Discovery of the deposit is credited to Owen Swift and Addil Marrit of Long Beach, who have staked a claim on what they presumed was government land, but which investigation developed today is the property of the Frankish Company of this city, and, therefore, not open to filing.

FIND DEATH DUE TO TREATMENT

Jurors in Pasadena Propose Further Inquiry

Investigation of Methods of Chiropractor Urged

Matter Turned Over to Office of District Attorney

By a "Times" Staff Correspondent

PASADENA, May 14.—Following the verdict of a Coroner's jury here today that the death of Miss Evelyn Thayer Bancroft, 23 years of age, resulted from spinal paralysis caused by treatment she received at the hands of a chiropractor, Coroner Nance declared that tomorrow he will turn over the evidence to the District Attorney's office, with the recommendation that they investigate the case and the treatment given Miss Bancroft.

During the past four years period she received additional treatment at the hands of the doctor, which witnesses described as extremely severe, and as time passed her paralysis became more and more complete.

SPECIALISTS CALLED

Specialists examined her but were unable to determine the cause of the painful and fatal malady.

Not until Assistant County Autopsy Physician Frank R. Webb examined her body after her death was it discovered that vertebrae in her spine had been dislodged. With this discovery, the decision to hold th inquest was made.

Miss Bancroft's mother, Mrs. H. E. Bancroft of 740 North Lake avenue, her brother, Homer Bancroft, and sister, Grace Bancroft, testified at the inquest and described gradual deterioration of the girl and the doctor's futile efforts to save her from the condition that developed after his second treatment four years ago.

Examinations made during the four-year period showed that the dislocation of the vertebrae had caused the gradual reduction of spinal fluid which induced the paralysis. For the last three years, Miss Bancroft was unable to close her mouth, it was testified.

TREATED FOR OVERWORK

She was first treated when she suffered a breakdown from overwork in musical study and preparation for the profession of nursing.

Coroner Nance conducted the inquest at the chapel of C. F. Lamb & Salisbury here, where funeral services for Miss Bancroft were conducted yesterday. Coroner Nance said that the evidence will be in shape to be turned over to the District Attorney's office tomorrow.

The jury, in rendering its verdict, stated that the evidence was insufficient for it to go on record as naming the person who gave the treatment which, the verdict says, led to Miss Bancroft's death, but it recommended that the case be investigated further by the District Attorney.

INHALATOR ADDED TO LIFE-SAVING DEVICES

By a "Times" Staff Correspondent

SANTA MONICA, May 14.—With the arrival here of an inhalator of the latest type, Santa Monica's police and fire departments are organizing a first-aid squad which can be rushed to any spot on the beach where a victim of the surf may require treatment. Police Chief Webb and Fire Chief Jackson have procured the services of William McDonald, authority on mine-disaster relief work, who has directed resuscitation and emergency relief squads in four States. The first lecture of a series, on the use of the inhalator and its accompanying equipment, was given last night by McDonald.

CAVE-MAN KISS LEADS TO ACTION FOR DIVORCE

[EXCLUSIVE DISPATCH]

SANTA ANA, May 14.—When Mary E. Johnson of Santa Ana refused to kiss her husband, William E. Johnson, who told her dirty stories, she says he became angered and started to take the kiss by force. The result was a charge of cruelty made in a divorce complaint filed in Superior Court yesterday by Mrs. Johnson.

CHILDREN TO AID PAGEANT

Bakersfield Schools Will Take Part in "Cotton is King" Parade Today

[EXCLUSIVE DISPATCH]

BAKERSFIELD, May 14.—Every school in Bakersfield and many of those throughout the county will be represented in the "cotton is king" parade here tomorrow at 10 a.m., starting a festive day which will culminate at night when Art Goebel, aviator, will set off thousands of dollars worth of fireworks in the sky.

The city school division in the parade, arranged by C. E. Teach and his staff of instructors, will include ten floats in miniature, replicas of the large floats which will lead the parade to designate the diversified products of Kern county. The ten floats will be drawn by the school children. Each float will have queens and their attendants chosen by the city school pupils themselves.

Taft High School, Delano High School and the grammar schools throughout the county are now choosing the goddesses who will reign supreme on other floats in the parade.

During the afternoon the crowd will trek to the Bakersfield speedway, where twenty-six racers will try for world records on the mile dirt oval. Some of the best motorcycle riders in the West will compete.

There will be five events at the speedway, as follows:

No. 1—Open to novices only, five miles, for sixty-one-cubic-inch motors, three-speed; purses, $25, $15, $10 and $5.

No. 2—Five miles, free-for-all open, sixty-one cubic inches limit; purses, $75, $50 and $25.

No. 3—Five miles, side car; purses, $75, $50 and $25.

No. 4—Ten miles, free-for-all open, sixty-one cubic inches limit; purses, $75, $40, $20 and $15.

No. 5—Fifteen miles, free-for-all open, sixty-one cubic inches limit; purses, $100, $60, $40 and $25.

Expert riders from various points on the Pacific Coast have sent in their entries to Paul Dorkum, manager of the events.

SHE'LL CARRY STATE FLAG EAST

Signed for Philadelphia Exposition

Faustina Lucero

[EXCLUSIVE DISPATCH]

SANTA ANA, May 14.—Miss Faustina Lucero has signed a contract to be "Miss California," representing the Golden State at the Sesquicentennial celebration in Philadelphia in July, having been selected from her picture, one of ten considered in a contest sponsored by the Los Angeles Chamber of Commerce.

Miss Lucero will receive a salary of $100 per week and all her expenses will be paid during the eighteen weeks she appears in the celebration.

She is 19 years of age and the daughter of Mr. and Mrs. E. Lucero of 2026 West Fifth street. She is a graduate of the Santa Ana High School and a pupil of Mme. Matildita of Los Angeles. The young dancer's services are in great demand.

An uncle, Paul Gonzales, also is on the stage and is making a tour of the Middle West.

Miss Lucero was instrumental in getting a contract for her friend, Miss Hortense (Babe) Daniels of Anaheim, talented young singer, who has been signed up at the same salary. The two young women will travel together under the chaperonage of their manager and his wife, leaving here July 1.

Miss Daniels is a pupil of Mme. Manuela Budrow.

J. Arias of Los Angeles, who is manager of the act to be presented, will take his orchestra on the trip east and plans to play a week each in New York City, Detroit and Toronto, Can.

PIONEER SUCCUMBS

Fred A. Foster was Born in Wagon on Way to California

[EXCLUSIVE DISPATCH]

SANTA PAULA, May 14.—Fred Albert Foster, pioneer resident of this city, died at 4 a.m. today at the age of 72 years. The funeral will be conducted Sunday afternoon here. Burial will be in Santa Paula Cemetery. Mr. Foster was born in a covered wagon in Utah, July 9, 1854, at a point fifty miles south of Ogden, while his parents were on their way from New York to the Golden West.

Foster had lived in Ventura county since 1888 and in this city for the last seventeen years. For many years he was in the lumber business, but recently had devoted most of his time to insurance and real estate. He leaves a widow, Mrs. Stella Foster, and four daughters and two sons. The burial service will be conducted by Santa Paula Lodge No. 291, F. and A.M.

COLORADO DAM BILL DISCUSSED

Imperial Delegates Meet With San Diegans to Ask Action on Project

[EXCLUSIVE DISPATCH]

SAN DIEGO, May 14.—A delegation of Imperial county officials and business men appealed to San Diego this morning to give financial aid toward an effort to push the Hoover-Work Colorado River water conservation bill through the present session of Congress. The next two days will be devoted to solicitation of funds.

The Imperial Valley men stated at a conference in the Chamber of Commerce headquarters that business men and ranchers of their county had supported for several months a representation in Washington, D. C., in the interest of the bill providing a Colorado River dam. The finances of Imperial citizens were exhausted, they said, and money necessary for continuation of the work must come from San Diego. Importance of the project was conceded by San Diegans at the meeting.

Mayor J. L. Bacon, Lane D. Webber, president of the Chamber of Commerce, and other business men indorsed the efforts of the Imperial delegation which will spend the next two days in this city to raise $3000. The San Diego Clearinghouse Association has contributed $750 and the Marston Company $250 toward the fund.

Stocks Found Hidden Behind Marshal's Desk

[EXCLUSIVE DISPATCH]

REDLANDS, May 14.—One hundred and fifty shares of Julian Petroleum stock were found behind the desk in the private office of Marshal Thomas at the police station, and with them other papers showing that they had been thrown there by James Gilmore, asserted head of a bunco ring, when he was arrested here some weeks ago.

Gilmore, registered at the Casa Loma here as W. O. Spring, was preparing to work the same stock game he is charged with having worked in San Francisco, which netted him $8000, when arrested. He was indignant and refused to let the officers search him. It is thought that while their backs were turned he threw the papers behind the desk, as he submitted later to a search.

Where the stock came from is now what the officers are trying to find out. Gilmore has been indicted by the San Francisco grand jury, and is being held there for trial.

CHURCH GETS GIFT OF GREAT CLOISTER

[LOCAL CORRESPONDENCE]

CLAREMONT, May 14.—Mr. and Mrs. J. M. Parker of this city have given a cloister for the new $150,000 educational building to be erected by the Claremont Church according to an announcement made here today. The cloister is given as a tribute to Mrs. M. McGuire of this city, and will extend the entire length of the east side of the new building, to face the court of the church center.

ROBBERY SUSPECTS HELD

[LOCAL CORRESPONDENCE]

HUNTINGTON PARK, May 14. Being unable to furnish bail in the sum of $100 each, Eligo Meihl and Jose Torres, giving their place of residence as Thirty-second street, Los Angeles, were sent back to the County Jail by Judge Miller to await hearing in the Superior Court on a charge of robbery at the Louis Susman store in Vernon.

SPIRITUALISTIC RANCH SOLD, BRINGS BANNER HIGH PRICE

[EXCLUSIVE DISPATCH]

FULLERTON, May 14.—Purchase at auction of the ten-acre Thales property north of Placentia, three miles west of here, for $51,000, by F. A. Hemby of Miami, Fla., marks the latest development in one of the strangest agricultural developments in Southern California and the final passing of the estate from the hands of the heirs of the almost extinct spiritualist colony founded by Walter L. Thales many years ago.

Aside from the record cash price paid for the property, which includes a fourteen-room house and land planted to persimmons, avocados, nursery stock, berries and miscellaneous trees, many strange tales are told of the activities of the colony which planted and developed the place under the absolute domination of Thales.

Members of the colony, as they died, were buried in graves lined with quick lime on the property and trees planted over the spot. The huge house has many strange rooms with rounded corners in which strange mystic communion with spirits was held by Thales. Passing of Thales a few years ago and gradual dying out of the colony to the final heirs, two sisters, and the sale yesterday by Mr. and Mrs. M. I. McCarty, former owners, marked the final chapter in the history of the spot in connection with the spiritualist group which developed it. Mrs. McCarty is one of the two remaining heirs.

WIN IN COLOR-LINE SUIT

Ventura Restaurant Owners Freed by Jury in Trial of Charges by Negro Woman

[EXCLUSIVE DISPATCH]

VENTURA, May 14.—After deliberating but fifteen minutes, the jury late this afternoon returned a verdict in favor of the defendant in the case of Charlotte Bass of Los Angeles, colored, against Bessie Bush Ealy and her husband, William Ealy, for $1000 damages for asserted discrimination because of color at the Old Adobe restaurant.

Charlotte Bass, who is editor and owner of the California Eagle, charged that this discrimination against her was in violation of the statute on such matters. This is one of the few times in the State that such an action has been brought under the law, first enacted in 1907, and which has been strengthened twice since then.

The trial was heard before a jury of ten men and two women, selected after being challenged as to their membership in any organization prejudiced against the colored race. Each juror was asked if the fact that the plaintiff and her attorneys and witnesses were colored and the defendant, their attorneys and witnesses were white would have any influence on their verdict.

Mrs. Bass, her niece, Madeline Johnson, Dr. Vera Jetmore Somerville and Mrs. Susan Farden, all colored, were members of the party who November 6, last, sought to get luncheon at the Old Adobe testified that they had been refused service because of their color.

Mrs. Bass said that she had been hurt and injured by the shock of the refusal.

Mr. and Mrs. Ealy took the witness stand on their own behalf and testified that they had been serving a party of prominent men of Ventura, at the regular Friday luncheon of the Jonah Club, at the time Mrs. Bass entered and demanded immediate service.

Ealy read to her the statement that appears on the menu of the cafe stating that the management reserved the right to refuse service to any person at any time. They asserted that Mrs. Bass threatened to involve the cafe in a lawsuit, to close its doors and cost them money for refusing to serve her.

INQUEST ON KNIFE DEATH CONDUCTED

Jury Finds Long Beach Resident Was Stabbed by "Persons Unknown"

By a "Times" Staff Correspondent

LONG BEACH, May 14.—Despite the testimony of eyewitnesses implicating Mrs. Adelaide McLaren, a Coroner's jury here today declared that Forest E. McLaren, who died from knife wounds Tuesday, met his death "at the hands of persons unknown." The inquest was featured by bitter legal clashes between Russell Pray, attorney for Mrs. McLaren, and Deputy Coroner Montfort, the latter at one time threatening to have Pray ejected from the room.

Homer Rowe and Constance Whaley were the only eyewitnesses of events surrounding the tragedy. Rowe testified he was lying on a bed beside McLaren when Mrs. McLaren approached her husband and said:

"I'm going to stab you."

Rowe said he did not see Mrs. McLaren fulfil her threat, but an instant later her husband sprang from the bed crying, "She's got me."

Similar testimony was offered by Miss Whaley, who said she saw the knife in Mrs. McLaren's hand but did not see the blow struck.

Mrs. McLaren, who is said to have confessed the stabbing to local police, refused to testify at the inquest.

DROWNING OF GIRL HELD ACCIDENTAL

[EXCLUSIVE DISPATCH]

WHITTIER, May 14.—The Coroner's jury in the case of the death of Jeanette Jutal, brought in a verdict this morning at the White-Emerson Mortuary, of accidental death by drowning, exhonerating the Y.M.C.A. from all blame.

The girl, 13 years of age, met her death Tuesday evening, after having been in the Y.M.C.A. pool with a swimming class of her associates. She left the pool when the class was called out, according to the evidence. Whether she again went into the pool of her own volition or slipped and fell into the water was not determined. She was the daughter of Mr. and Mrs. J. G. Jutzi of 321 North Milton avenue. Funeral services were conducted this afternoon at the funeral chapel and interment made in a local cemetery.

VENTURA WOMAN ILL OF STRANGE MALADY

[EXCLUSIVE DISPATCH]

VENTURA, May 14.—Believed to be suffering from sleeping sickness following an attack of influenza, Mrs. Fred Mercer has been removed to a Santa Barbara hospital. While little hope was at first held out for her, she is now said to be slightly improved. Physicians are puzzled by the attack, which some say may have resulted from injuries to the head suffered in a fall several weeks ago.

VALLEY ASSOCIATION TO MEET IN VAN NUYS

[LOCAL CORRESPONDENCE]

VAN NUYS, May 14.—The next public meeting of the 100 directors of the Greater San Fernando Valley Association, will be held next Wednesday in St. Mark's Episcopal Mission, with A. Z. Taft, president, presiding. The Van Nuys members of the association and their wives will constitute a reception committee to receive out-of-town members and guests. Following a dinner in banquet form, a number of talks will be made by members. About 200 persons are expected to attend the gathering.

BAND TO START SEASON

[LOCAL CORRESPONDENCE]

VAN NUYS, May 14.—The Van Nuys municipal band of about fifty members will open its regular summer concert season next Tuesday at the public band stand opposite the branch City Hall. The concert season will continue for the next ten weeks, the concerts to be given each Thursday night following the opening night program. The band this year again will be under the direction of H. L. Fiscus.

DAMAGES DEMANDED IN DEFAMATION CASE

[EXCLUSIVE DISPATCH]

BAKERSFIELD, May 14.—Charging that Maud Branton maliciously defamed her character as a high school teacher and resident in the city of Delano by a false statement to the effect that she was addicted to dope, Florence Baker has begun a slander suit against Maud Branton, asking $25,000 damages for asserted loss of confidence and trust of the inhabitants of the city of Delano and for the destruction of her reputation as a teacher. Mrs. C. O. Bettys, Delano attorney, filed the suit. The plaintiff asserts that Maud Branton told two members of the school board, Earl Dyar and D. E. Gange, that she was addicted to the use of dope. The asserted statement was made last February, according to the complaint.

DECLARES HAWAIIANS WANTING STATEHOOD

By a "Times" Staff Correspondent

PASADENA, May 14.—Hawaii is looking forward to the day when it can assume full Statehood, and it emphatically does not want independence from America, Gov. Farrington of Hawaii told the Pasadena Lions' Club when he addressed its meeting briefly today. Gov. Farrington was scheduled to leave here for San Francisco today, after a short visit in Pasadena at the home of his daughter, Mrs. J. R. Whittemore. Tomorrow he will sail for the Islands with another daughter, Mrs. Ruth Levy, and her two children.

ORANGE COUNTY JURIST SELECTED

Anaheim Attorney Appointed to Williams Seat

Richardson Announces His Decision by Wire

Homer G. Ames Chosen Over Four Others

[EXCLUSIVE DISPATCH]

SANTA ANA, May 14.—Homer G. Ames of Anaheim today was appointed Superior Court Judge for Orange county by Gov. Richardson.

Announcement of the appointment of Ames was made in a telegram received shortly after noon today.

Ames was appointed to fill the vacancy caused by the resignation of Judge R. Y. Williams who was obliged to quit the bench at the request of his physician.

In his communication to Santa Ana Gov. Richardson said: "I have appointed Homer G. Ames Superior Court Judge of Orange county because he appears to be the best man available for the place. The returns of the plebiscite sent out by me shows that 60 per cent of the attorneys of Orange county favor Ames while 40 per cent are divided among the other four candidates. Mr. Ames is highly recommended by judges, attorneys and citizens as a man of ability, integrity and capacity to work."

Five candidates sought the office of judge of the Superior Court to succeed Williams. They were: Ames, W. F. Menton, A. P. Nelson, James L. Allen of Santa Ana and W. H. Thomas of Los Angeles.

More Laurels Fall to Noted Prize Winner

[EXCLUSIVE DISPATCH]

REDLANDS, May 14.—Mrs. Lucile Crews Marsh, wife of Prof. Howard Marsh, head of the piano and organ department of the University of Redlands, who recently won the $1500 Pulitzer prize for the best musical composition of the year, and then later won the State Music Association prize of $250 for the best musical composition of a California composer, gained more fame tonight when her play "Such Things Don't Happen," was presented by the students of the University of Redlands.

Mrs. Marsh has written several plays, and this is generally felt to be the best. It is the story of a social climber who takes her eligible daughter to Europe to marry her into the nobility. The daughter is exceedingly precocious and the lines are bright and the situations at all times amusing.

The play was presented by the seniors under the direction of Donald S. C. Handerson. Mildred Gaines had the part of the rich American mother and Marjorie Thompson was the wise daughter.

SLAM IS GIVEN TO FILM PUBLIC'S TASTE

[LOCAL CORRESPONDENCE]

VAN NUYS, May 14.—Speakers at the Van Nuys Woman's Club "Motion Picture Day" session, brought out the fact that all present film dramas are no better than the general public taste of today. They stated in substance that film producers would never agree to screen dramas of high-class plane until the public showed an avowed leaning for them. "Poor film dramas are a result of a tacit acceptance of the public's taste," said one of the speakers, "and they are not something that are being foisted on the public against its will. The theatrical-producing enterprise doesn't do business that way."

KERN DAIRYMEN ACT TO DEVELOP INDUSTRY

[EXCLUSIVE DISPATCH]

BAKERSFIELD, May 14.—Starting a movement to develop the dairying industry of Kern county, thirty business men, dairymen and creamery owners from many sections of the county met today under the auspices of the Civic Commercial Association to outline plans for bringing to Kern county those men who might advance the industry here. "Thousands of acres of dairy lands capable of producing $100,000 worth of butter fat per month, are available in the southern portion of Kern county," declared H. G. Huff, dairy and creamery man of Wasco.

GLENDALE GETS GATHERING

Southern California Baptists in Session Elect Santa Ana Pastor President

[LOCAL CORRESPONDENCE]

POMONA, May 14.—Glendale was unanimously awarded the 1927 convention of the Southern California Baptist Association, as the result of the vote of the conference today, the last of the three-day session of the thirty-fifth annual convention. By unanimous vote seven resolutions presented to the delegates by the resolutions committee composed of Frederick W. Hatch of Santa Monica, chairman, and H. J. Vosburg, F. L. Blowers, Mrs. J. B. Hays and Mrs. L. W. McClure were accepted.

Prominent among the resolutions were the indorsement of Near East relief, support of the California State Church Federation in its work at the University of California at Los Angeles, support of the University of Southern California institution and of the work of the Anti-Saloon League and affirmation of loyalty to the present administrators of denominational offices.

Election of officers resulted in the following being chosen to serve during the ensuing year: Rev. O. S. Russell, Santa Ana, president; Rev. J. A. Pieters, Los Angeles, clerk; Miss Irene E. McNally, Los Angeles, assistant clerk; Edward H. Adsit, Jr., Los Angeles, treasurer, and Dr. W. F. Harper, Los Angeles, executive secretary. The board of directors received the following additions for three years: Ira J. Sykes, George D. Knights, Mrs. J. L. Phillips, J. G. Allen, Mrs. O. T. Ellis, S. J. Skevington, Charles H. Barker, F. O. Belden, Miss Mary Funk, W. Earle Smith; for two years—William Brunton. Named to the board of trustees at the University of Redlands are: Arthur Gregory of Redlands; George D. Knights, Long Beach; James A. Francis, Los Angeles; Roy H. Barrett, Reno, Nev.; Daniel Smiley, Redlands; A. M. Lewis, Riverside; F. O. Belden, Bakersfield; C. W. Goodman, Phoenix, Ariz.; Roy L. Kent, Glendale, and W. H. Geistwert, Jr., San Diego.

FINANCIAL

TRUST OFFICERS WILL MEET HERE

Fourth Regional Conference to be Held in Fall

Convention to Immediately Precede Bank Meeting

Expect Representation from Eleven Western States

Trust officers of the eleven Pacific Coast and Rocky Mountain States will gather in Los Angeles for the fourth regional trust-company conference to be held in this city September 30 to October 2, inclusive, according to an announcement made yesterday by A. L. Lathrop, trust officer and secretary of the Union Bank and Trust Company and chairman of the program committee for the convention.

This is an annual event and will be held in Los Angeles for the first time. The first meeting was held in San Francisco in 1923, the second meeting in Salt Lake City in 1924 and last year at Seattle. Speakers of national prominence will address the meetings. Gov. Richardson has been invited to make an address at the opening of the conference.

EXPECT MANY DELEGATES

Inasmuch as the conference will immediately precede the annual convention of the American Bankers' Association to be held here from October 4 to 7, inclusive, an unusually large attendance is expected. Visiting delegates will be guests of the trust companies of of Los Angeles while in the city.

A banquet and other forms of entertainment will be provided outside of the regular business sessions, it was stated. Reservations of 200 rooms to accommodate the visiting delegates have already been made in Los Angeles hotels.

COMMITTEES NAMED

The various local committees in charge of the conference are as follows:

General chairman—L. H. Rueberry, vice-president, Security Trust and Savings Bank; program and publicity committee, A. L. Lathrop, trust officer and secretary, Union Bank and Trust Company, chairman; Lee Chandler, president, California Trust Company; J. F. Keagh, vice-president, Title Guarantee and Trust Company; H. A. Theiss, trust officer, Citizens' Trust and Savings Bank; H. H. Ashley, vice-president, Hellman Commercial Trust and Savings Bank.

Reception and entertainment committee—C. Sumner Wilson, vice-president, Citizens' Bank, chairman, with all local trust officers as committee members.

Finance committee—Joseph Vanderveer, vice-president, Guaranty office, Security Trust and Savings Bank, chairman; W. W. Powell, trust officer, Title Insurance and Trust Company; H. M. Grigsby, vice-president, Pacific-Southwest Trust and Savings Bank; J. S. McKnight, trust officer, Marine Trust and Savings Bank, Long Beach; C. J. Hall, vice-president, Pacific-Southwest Trust and Savings Bank, Pasadena.

Committee on hotels and arrangements—J. D. Carson, vice-president, Pacific-Southwest Trust and Savings Bank, chairman; Frank Freeman, assistant trust officer, Guaranty office, Security Trust and Savings Bank; Mace Rives, vice-president, Bank of Italy; Don R. Cameron, assistant trust officer, Union Bank and Trust Company; J. H. Griffin, trust officer, Security Trust and Savings Bank, and W. D. Loof, vice-president, First Trust and Savings Bank, Pasadena.

Condition of Twelfth Area Reserve Bank

[EXCLUSIVE DISPATCH]

SAN FRANCISCO, May 14.—Condition of the Federal Reserve Bank of the Twelfth District, for the week ended the 5th inst., follows:

RESOURCES

	May 12, 1926. In thousands of dollars
Gold with Federal Reserve Agent	$183,597
Gold redemption fund with United States Treasury	2,728
Gold held exclusively against Federal Reserve notes	186,325
Gold settlement fund with Federal Reserve Board	22,400
Gold and gold certificates held by bank	29,503
Total gold reserve	240,227
Reserves other than gold	9,000
Total reserves	257,420
Non-reserve cash	8,143
Bills discounted:	
Secured by United States government obligations	29,998
Other bills discounted	32,786
Total bills discounted	62,184
Bills bought in open market	18,008
United States government securities:	
Bonds	4,359
Treasury notes	20,800
Certificates of indebtedness	21,546
Total United States government securities	49,906
Foreign loans on gold	811
Total bills and securities	131,491
Uncollected items	68,161
Bank premises	2,350
All other resources	2,227
Total resources	$472,987

LIABILITIES

Federal Reserve notes in actual circulation	$185,552
Deposits:	
Member bank, reserve account	209,717
Government	941
Foreign bank	219
Other deposits	6,168
Total deposits	170,345
Deferred availability items	41,462
Capital paid in	5,269
Surplus	18,871
All other liabilities	2,141
Total liabilities	$472,987

Memo:
Contingent liability on bills purchased for foreign correspondents ..... $ 4,494
Discount rates: Effective November 22, 1923, 4 per cent.

COTTON AID OFFERED

Life Insurance Company Agrees to Finance Mexican Growers

[EXCLUSIVE DISPATCH]

TORREON (Mex.) May 14.—Cotton planters of the Laguna district have received information from Luis L. Leon, Secretary of Agriculture of the Mexican government, that the Pan-American Life Insurance Company of New Orleans has agreed to finance the plan for the purchase and distribution among the farmers of this country of modern agricultural machinery and implements.

The method proposed is for each applicant for a farm loan to be insured for double the amount of the loan, the government paying the premium for the first two years. The security for the loan will consist of the policy, the implements or other equipment and the land itself. It is estimated that $500,000,000 will be made available under the plan, according to Secretary Leon.

FINANCIAL INDEX

The following index will be found convenient for quickly locating information in this issue of The Times:

	Page
Bank clearings	15
Bond quotations	15
Business News	14
Building permits	16
Citrus fruits	15
Cotton	14
Eggs, poultry (butter and eggs)	16
Flaxseed	15
Foreign exchange (money)	15
Grains	16
Live stock	16
Metals	15
Naval stores	15
Oil Field News	17
Produce, Los Angeles	16
Sugar	15
Wall Street Paragraphs	17
STOCKS—	
Boston	15
Chicago	15
Los Angeles	15
New York Stock Exchange	16
New York Curb	15
New York Times averages	15
Salt Lake	15
San Francisco	15
Standard oils	15

JAY SPENCE NEW CREDIT CLUB CHIEF

Local Association Elects Officers and Directors; Meet Next in July

Jay Spence, vice-president of the Pacific-Southwest Trust & Savings Bank and president of Group No. 5 of the California Bankers' Association was elected president of the Los Angeles Credit Men's Association at the annual meeting Thursday evening. Mr. Spence will succeed Edgar L. Ide of Kellaway Ide Company, the retiring president.

Other officers elected were C. D. Collom, Riverside Portland Cement Company, first vice-president; J. M. Rust, Union Oil Company, second vice-president, and C. A. Rude, vice-president, Citizens' National Bank, treasurer.

The following directors will hold over for another year: S. C. Hookstratten, L. J. Christopher Company; F. E. Stanford, Cass, Howard & Sanford; W. W. Gretner, Grether & Grether, and E. F. Durbin, Durbin Office Equipment Company.

Directors elected for two-year terms are S. W. Murray, Illinois Electric Company; George Van Vorst, Western Furniture Manufacturing Company; A. E. Pugh, Armour & Co.; and Ralph Meyer, Brownstein-Lewis Company.

Those elected for three-year terms are F. W. Black, California National Supply Company; J. E. Pieper, Hart, Elsner & Co.; W. L. Rutledge, Firestone Tire & Rubber Company, and Edgar L. Ide, Kellaway, Ide Company.

The next meeting of the association will be held in July. The newly elected officers will assume their new duties the first of September.

OIL STOCKS IRREGULAR; JULIAN OFF

Union and Associates Add More on Merger Rumors; Bank Shares Active

Continuing their decline of the last two weeks, Julian Petroleum preferred and common issues moved into lower ground on the Los Angeles Stock Exchange yesterday, while Union Oil of California and Union Associates responded to merger rumors with further advances.

Julian preferred broke sharply in the afternoon to a new low for the year at 11, rallied again to 12 ½ and closed at 11 7-8 for a net loss of 1 3-8 points. Julian common declined 1-4 of a point to 3. Union Oil advanced ½ of a point to 45 and closed 3-8 net higher at 44 7-8, while Associates added 1-4 to 47, both with large turnovers.

Standard Oil of California lost 1-4 of a point to a close at 53¼, while General Petroleum held at 61. United Oil lost 1-4 of a point to 61 3-4 after opening at 62. Holly Development sold at 1.88.

Bancitaly Corporation added 1-4 of a point early to 79 3-8, and reacted at the close to 79, a fractional net loss, while Bank of Italy held at 450. Americommercial Corporation added 2 points to 200, as did First National at 402. California Bank held at 235, while Citizens' National sold at 380.

Los Angeles Investment closed at 2.13, a net gain of 3 points. Southern California Edison common, old issue, held firm at 116, while the new common lost 1-4 of a point to 28 3-4. Edison 7 per cent preferred opened up at 112 and closed firm at 111 3-4, while 6 per cent preferred held firm at 99 3-4. The new 7 per cent preferred was off ½ to 28 and the new 6 per cent lost 1-8 to 24 7-8.

Western Lead closed off 3 points at 68. North Star held at 2¼. Prince Consolidated was up a little to 4½, while United Western lost 1 point to 20.

PREDICT NEW RECORD

Contractors Expect Construction Operations at High Level

[BY A. P. NIGHT WIRE]

WASHINGTON, May 14.—A new high record for construction operations in 1926 is predicted in a statement issued at the conclusion of the spring meeting of the Associated General Contractors.

The organization also made public a plan to curtail waste in construction. A special committee was appointed to survey building conditions throughout the country to seek means to combat causes of increasing building costs, which were held to center chiefly in speculative operations, misuse of lien laws, litigation arising from contractual relations and construction of public works under the day labor method instead of contracts let after competitive bidding.

UNION TERMS MENTIONED

Price Suggested in Rumor Not Acceptable, is Belief; Higher Offers Submitted by Other Bidders

BY EARLE F. CROWE

Yesterday's contribution to the welter of conjecture surrounding the Union Oil Company was the report from New York of possible terms for the three-cornered combination of Union, Marland and Atlantic Refining. The reaction here to the terms mentioned was decidedly unfavorable.

As they were outlined in the dispatch to one of the wire houses, Marland would go into the combination on the basis of two shares of Marland for one of Atlantic Refining. Union stockholders would receive one share of Atlantic Refining for two and one-half shares of Union Oil.

VALUATION LOW

Union, on this basis, is given a value of about $47 a share. From sources close to the company it is understood that a price this low will never receive serious consideration. Only a figure closer to $75 will induce the directors to submit a proposition to the stockholders to sell, it is believed.

For that matter, it was reported several months ago that the Doheny interests submitted a bid of around $60 a share for Union Oil Associates. This price was not considered of sufficient interest to present to the stockholders and was never acted upon officially by the directors of Union Oil Associates, according to the rumor current at that time.

The Marland basis of two shares would not even appeal to the Union management. On this basis, the value of Marland in the deal would figure out at $58 a share, which is still below the ideas of the Union Oil Company. Probably one share of Atlantic Refining for one and one-half shares of Union would come closer to the price in mind. This would give Union a value of about $77 a share.

If it ever comes down to a matter of actually talking values, the directors of the Union ought not to have much trouble in showing a valuation considerably above current market quotations. Compared to the methods in use by some oil companies, the values placed by the Union on its properties are extremely conservative. Undoubtedly higher earnings could be shown if it were the policy of the company to cater to the stock market.

RIGHT PRICE AWAITED

When the right offer comes along it is understood that it will be the policy of the Union Oil directors to submit it to the stockholders. Propositions involving only the sale of control, as through the Union Oil Associates, will not be considered, it is believed, unless the sale price is offered to all stockholders.

Until more definite information concerning the likelihood of deal is learned, the speculators can hardly expect any great excitement in the stock market. A few months ago, when the bull market was sweeping the traders off their feet, a merger yarn relating to Union Oil would have prompted a flood of new buying. The truth is that the traders in Southern California are loaded up with oil stocks. Brokerage houses report that the liquidation in the market has scarcely touched the oil holdings. Nearly all of the traders are holding fast to the conviction that the oils are still due to perform out in front, even though the rest of the market is gradually retiring.

Probably the long account in Union is as large as any, if not larger. The investment position of the stock is well recognized, and the possibilities of the company entering a consolidation are equally well understood. Undoubtedly it will require news of genuine import to influence either pronounced liquidation or new buying.

ADVERTISING CENSORSHIP BOARD BUSY

Better Business Bureau Reports on 2212 Cases in Ten Months

Investigations of suspected false advertising, numbering 2212, were made by the better business bureau of the Advertising Club of Los Angeles during the ten months ended the 1st inst., according to W. R. Morehouse, vice-president of the Security Trust and Savings Bank, who is chairman of the bureau.

Hundreds of inquiries concerning stock issues, publications, donations, real estate schemes and other matters of public interest were answered from information already in the files, Mr. Morehouse stated.

Among the definite results of these investigations are stated to be the suspension of stock-selling permits, curbing of endless-chain merchandising schemes, exposure of fake auctions, divorce mills, correspondence schools, coupon redemption schemes, loan sharks, home work schemes, medical fakes, collection agencies, directories, cabin site lotteries, movie makeup schools and other questionable schemes designed to get easy money from the public. Five successful prosecutions of manufacturers, selling illegally labeled mattresses are included in the report.

Peach Growers Agree on Price for New Crop

[BY A. P. NIGHT WIRE]

MARYSVILLE (Cal.) May 14.—Peach growers representing an 18,000-ton annual output met here last night and voted unanimously to accept not less than $50 per ton for their crop this year. The price last year ranged as low as $25 per ton and many of the growers said they would be forced out of their orchards if the same price prevailed this year. The growers represent what is known as the Virden pool, which is pledged to Balfour-Guthrie & Co., but the concern will be given first call only at the $50 minimum set last night.

The Northern California Peach Growers' Association, representing 55,000 tons, has agents in the field today signing up growers to accept not less than the $50 minimum.

The California Peach Growers' Association, representing considerable tonnage will meet in San Francisco on next Monday to consider the minimum price acceptable to its membership.

The total peach crop in California in 1925 was said to have been 243,000 tons.

The Clearinghouse

News of Spring Street

Receipts of the state of Jugo-Slavia are considerably in excess of the expenditures, enabling the balancing of the budget and strengthening the national currency, according to a speech made a short time ago by Dr. Milan Staoyadinovitch, Minister of Finance of the Kingdom of the Serbs, Croats and Slovenes (Jugo-Slavia,) before the Skoupchtina, or national Legislature of the kingdom.

The following extracts from the speech indicate the improvement which has been made in the financial condition of the kingdom. Referring to his trip to America, France and England, Dr. Staoyadinovitch said:

"I have introduced into the budget no amendments resulting from my journey. The budget of expenses and receipts of the state for the fiscal year 1926-1927 as it is presented to you by the Finance Commission shows estimated receipts for the year of 12,504,292,616 dinars as against estimated expenditures of 12,279,899,631 dinars, leaving an excess of receipts amounting to 224,492,987.30 dinars."

Banker Resigns Post

The resignation of M. P. Illitch as assistant to the president of the Federal Trust and Savings Bank in Hollywood has been accepted by Joseph M. Schenck, president of the bank.

Interested in several corporations as an officer and director, Mr. Illitch will actively manage a new investment company to be known as M. P. Illitch Company with offices in Los Angeles, Beverly Hills and Hollywood. Mr. Illitch is also chairman of the board of directors of the Pacific Discount Corporation.

Joins R. E. Campbell

R. E. Campbell & Co. yesterday announced the association of T. C. Ostrander, Jr., with their sales department. Mr. Ostrander was formerly with the Security Trust and Savings Bank.

DOUBLE INDEMNITY BANK LAW HELD VOID

[EXCLUSIVE DISPATCH]

TOMBSTONE (Ariz.) May 14.—The Superior Court has rendered a decision that stockholders in banks chartered in territorial days are not liable for the double indemnity demanded by State laws. The case at issue involved the stockholders of the closed Citizens' Bank and Trust Company of Bisbee.

MISSISSIPPI POWER SECURITIES OFFERED

BONDS OF MIDDLEWESTERN PUBLIC UTILITY ON MARKET HERE

An issue of $1,750,000 Mississippi Power Company first and refunding mortgage 5 per cent gold bonds is being offered by the Harris Trust & Savings Bank and Coffin & Burr, Inc., at 95 and interest to yield more than 5.33 per cent. The bonds are due September 1, 1955.

The Mississippi Power Company is a subsidiary of the Southeastern Power & Light Company and supplies electric service to a population estimated at more than 100,000 in twenty-nine cities and towns, including most of the important communities in the eastern half of Mississippi. The company also supplies other utility services in some of these communities.

The bonds are secured by a direct first mortgage on important electric properties, including those serving the highly-developed Gulf Coast territory, and by mortgages on the balance of the properties operated, subject to underlying issues aggregating $778,400.

The entire common stock of the company is owned by Southeastern Power & Light Company.

OIL COMPANY CUTS MELON

Standard of Nebraska Announces Extra Dividend

Standard Oil of Nebraska declared a 50-cent extra dividend and initial dividend of $1.24 a share on the new $25 par value stock yesterday, payable June 21 to stockholders of record the 24th inst., according to private wire advices. Prior to recent 50 per cent stock dividends and six for one exchange, the old par stock paid semiannual dividends of $5 with an extra of $10 paid December 21, last.

OUTLOOK IN WOOL TRADE NOT HAPPY

However, One Problem is Removed With Settlement of British Strike

[BY A. P. NIGHT WIRE]

BOSTON, May 14. — The Commercial Bulletin tomorrow will say:

While the wool trade has one less problem to consider, with the settlement of the British general strike, the outlook is by no means a happy one yet. Locally, the market has been deadly dull and what business has been done has been rather unsatisfactory on the whole, although not altogether without profit. The manufacturers, however, are not having a happy time at best and profits are exceedingly narrow.

In the West, there is moderate activity as the wool is shorn at prices which show little or no change, some growers refusing still to meet the market.

Bradford expects the resumption of the colonial wool auctions in London next week, although no definite announcement has yet been made. The foreign primary markets are without material change.

Mohair is firm. Some further business for America is reported at the cape.

The rail and water shipments of wool from Boston from January 1, 1926 to May 13, 1926, inclusive, were 77,356,000 pounds against 58,818,000 pounds for the same period last year. The receipts from January 1, 1926, to May 13, 1926, inclusive, were 149,798,057 pounds against 115,745,800 pounds for the same period last year.

The bulletin will publish the following wool quotations tomorrow:

Scoured basis:

Texas—Fine twelve months (selected) 1.12; fine eight months, 1.00.

California—Northern, 1.08@1.10; middle county, .98@1.00; southern, .87@.90.

Oregon — Eastern fine staple, 1.10@1.14; fine and F. M. clothing, 1.00@1.06; valley No. 1, .95@.97.

Territory:

Montana and similar—Fine staple choice, 1.12½1.15; half-blood combing, .98@1.00; three-eighths-blood combing, .85@.87; quarter-blood combing, .75@.76.

Pulled: Delaine, 1.18@1.20; AA, 1.15@1.18; fine A supers, 1.00@1.05; A supers, .90@.95.

Mohair: Best combing .65@.70; best carding, .50@.55.

London Daily Radio

BY ARTHUR W. KIDDY

BY WIRELESS—EXCLUSIVE DISPATCH

[Copyright, 1926, by New York Evening Post, Inc.]

LONDON, May 14.—Financial markets were moderately cheerful today.

Traffic and industrial conditions are still in a chaotic condition, but it was announced that the underground railroad and bus men would return to work tomorrow.

The 5 per cent war loan sold at 100 1-16. Railroads were better and oils, especially Burmah, were firm.

Sterling was steady. French and Belgian francs were weak.

BROKERS' LOANS UP

[BY A. P. NIGHT WIRE]

WASHINGTON, May 14.—Loans to brokers and dealers held by New York City Federal reserve member banks totaled $3,469,261,000 for the week ending May 5, as compared with $3,440,607,000 for the week ending April 28, Federal Reserve Board figures show.

APRIL CONSUMPTION OFF

[BY A. P. NIGHT WIRE]

WASHINGTON, May 14.—Cotton consumed during April totaled, 378,790 bales of lint and 41,935 of linters compared with 521,523 of lint and 50,532 of linters in March this year and 506,541 of lint and 59,123 of linters in April last year, the Census Bureau today announced.

BUSINESS PHILOSOPHY

BY WILLIAM FEATHER

ORGANIZATION means co-operation.

That business is best organized in which the spirit of co-operation is most highly developed.

Co-operation means "One for all and all for all."

I heard a business man say the other day that if he had the full co-operation of every person in his factory he could increase his production 50 per cent.

My own idea is that he did not put the possibility of increase high enough.

Production is going to be increased during the next decade as greatly as it was increased during those years when machine-power began to replace man-power.

This time the increase is going to come, not through the introduction of more machines—although there is bound to be improvement along that line—but through a finer spirit of co-operation in industry.

Evidence is accumulating that there is a large profit for both employer and employee in co-operation. Soon they'll discover that they can't afford to fight, either among themselves or with the public. When this day comes, watch out!

OFFSET FOR IMPORTS GAIN

Interest Payments on Foreign Loans Expected to Turn Trade Balance Back to America

BY PAUL WILLARD GARRETT

[EXCLUSIVE DISPATCH]

[Copyright, 1926, by New York Evening Post, Inc.]

NEW YORK, May 14.—If merchandise imports into this country had exceeded exports for four consecutive months prior to the war, the event would have been featured on the front pages of our newspapers as a reversal of a trade position that was, so most people reckoned, essential to our general prosperity.

In every month of 1926 to date the United States has been running an "unfavorable" trade balance, so-called, but the matter has attracted no particular attention except in circles where such things are followed more or less in connection with the day's business. Students of international affairs understand perfectly well that the country's new position as a creditor nation means that our foreign debtors must offset their obligations here through payments in gold, goods or services. Since we already have half of the gold in the world some distinguished economists hold that a permanent reversal in the trade trend, to a position in which imports normally and regularly might exceed exports, offers about the most logical method for a settlement of these foreign debts. In the financial district a somewhat different view is gaining favor.

Prejudices against excessive imports rapidly are passing, but several peculiarities of our trade position make it unlikely that imports alone will correct the international balance. That the flow of imports into this country will continue large for years to come nobody doubts, but our control over an enormous agricultural area doubtless will continue to lift our autumn exports substantially above imports. In the early months of the year exports usually are relatively low, but imports, such as sugar, rubber and various raw materials for manufacture, enjoy their seasonal rise.

So long as our merchandise consists primarily of raw materials to be made into finished goods for sale here and abroad, and so long as the world must look to this country in large part for cotton and grains, our export trade must remain large.

In the circumstances it seems reasonable to suppose that whatever excess is received from time to time on imports must be supplemented by such a service as interest payments on loans made to foreign borrowers.

Never in the history of the country has our return from this source been so large as it is now and the indication is that the amount will grow. As time goes on and the countries of Europe more and more command the confidence of our investors, the increasing popularity of foreign loans here will swell the yearly interest service and this will come to be a substantial factor in the settlement of the international balance.

SIMON MINE ANNOUNCES ASSESSMENT

Tenth Levy Will Become Delinquent June 7 With Auction July 12

Assessment No. 10, calling for 2 cents a share on the 2,313,118 shares of capital stock, has been levied by the board of directors of the Simon Silver Lead Mines Company, according to a notice received yesterday by the Los Angeles Stock Exchange. The assessment becomes delinquent June 7 with public auction July 12.

Simon Silver was incorporated in 1918 under the laws of Nevada. The property comprises ten lode mining claims, located on the northwestern slope of the Cedar Range in Mineral County, Nev., about twenty-two miles east of Mina, Nev. The company has complete equipment which includes a mill of 250-ton daily capacity of the selective flotation type.

In 1924 the company's new milling plant was closed down after being in comission only a short time because of lack of sufficient water supply. To remedy this shortage the company put down its working shaft to the 700-foot level.

The company has an authorized capitalization of 3,000,000 shares of $1 par value stock, of which 2,313,118 shares were outstanding December 31 last. The company has no funded debt and never has paid dividends. In 1925, assessment Nos. 6, 7, 8, and 9, ranging from 1 to 3 cents each and calling for a total of 9 cents, were levied. More than $200,000 was raised in this manner in 1925.

TEXTILE AND IRON TRADES SLACKENING

Dun Says Other Lines of Production Continue to Run at High Level

[BY A. P. NIGHT WIRE]

NEW YORK, May 14.—Dun's tomorrow will say:

Something of a check to industrial activity is noted in the textile and steel trade, but in other departments of manufacture prodcotion is maintained at a very high level. The curtailment in textile lines is widely attributed to the restricted demand for seasonable fabrics resulting from the backward spring. While the report of the largest producer of iron and steel, showing a decrease in unfilled orders during April in excess of 500,000 tons, was less satisfactory than had been expected, the production by this interest had previously been close to capacity, establishing a very high record of output and indicating an unusually large consumption of material.

Orders for fall is noticeably conservative in most departments of trade, the facility with which supplies can be secured having become such a recognized trade convenience that there is little or no pressure to mawe commitments far ahead. In the aggregate business is of substantial proportions. Building construction on an extensive scale and helps materially to sustain activity in numerous kindred lines.

Weekly bank clearings, $8,709,739,000.

CANADIAN SYSTEM ADDS TEN STORES

DOMINION REPORTS LARGE INCREASE IN SALES OVER YEAR AGO

Addition of ten new stores to its chain has been announced by the Dominion Stores, Ltd., the largest chain-store system in Canada, bringing the total to 399, as compared with 372 a year ago. The new stores were placed in operation on the 1st inst.

Dominion Stores, Ltd., has also released its report of sales for April, which shows a total volume of $1,171,227 in that month, as compared with $880,541 for the corresponding month of last year, an increase of $290,686, or 33 per cent. For the four months ended April 30, last, sales were $4,445,984, against $3,487,356 for the same period of 1925, an increase of $958,628, or 27½ per cent.

Against an increase of 33 per cent in April sales the company's report states that the number of stores in operation represented an increase of only 7.3 per cent.

ARIZONA LAND BANK LOANS $5,818,300

[EXCLUSIVE DISPATCH]

PHOENIX, May 14.—Arizona farmers owe the Berkeley Federal Land Bank $5,818,300 in 1400 accounts, according to the bank's president, Willard D. Ellis, a visitor here, in company with John T. Wilson, vice-president, and Sims Ely, treasurer. Loans within Arizona, California, Nevada and Utah amount to $42,000,000, handled through 201 loan associations. Only ninety-two of these associations have had to institute foreclosure proceedings.

FIRM TONE ON COTTON EXCHANGE

Improved Sentiment on Foreign Markets Chief Factor of Strength

[EXCLUSIVE DISPATCH]

NEW YORK, May 14. — The market held firmly today against the rather bearish sentiment of most traders and the better weather conditions in the cotton belt, following the reactionary tendency of the last few days. Prices went off only 5 to 8 points from this pressure during the forenoon, however, as there was no further liquidation from either Wall-street houses or other outside sources. Liverpool markets closed with a much better feeling, and futures were higher on a fairly good rally from the early quotations.

Private cables attributed the better feeling there to the official calling off of the railroad workers' strike and the determination in the attitude of Premier Baldwin to adjust the differences between the labor unions and corporate interests as speedily as possible for the resumption of normal trade conditions, so badly upset during the British strike.

There was a better demand from Manchester spinners and continental interests for spot cotton or the Liverpool market than at any time since that strike developed, and less hedge selling pressure or liquidation in futures.

Prices for the latter closed steady at the best prices of the day at 7 of their points net advance for July to 1 and 2 for the new crop months, against about unchanged prices of the average that had been due to have met our closing quotations of yesterday, while the day's spot sales there went up to 4000 bales against the daily average of 1000 for the past week.

One of the most interesting developments of the market was a flurry of buying of July cotton under the leadership of the Atlantic Refining, Marland and Pure Oil, while sales of 1-54 points higher. Buying of these issues was based on reports of current earnings, and rumors of long gasoline contracts.

Other stocks for which there was a good demand included Durham Hosiery, Philadelphia Company, Sloss-Sheffield Steel

(Continued on Page 16, Column 6)

An Unusual Public Utility Feature

In addition to offering a sound, well protected investment the First Mortgage 6½% bonds of the Union Gas Company carry the right to purchase common stock at specified prices, during the life of the bonds.

Investors may thereby participate in the increased development of the corporation.

Price 99, Yield 6.60%

Details on request

Howard E. Rork Company

Established 1900

INVESTMENT SECURITIES

Members L. A. Stock Exchange

542 Pacific Mutual Bldg. Los Angeles

Telephone TRinity 0161

Associated Gas & Electric Preferred. Yielding 7% —

An investment in the ... power of American Industry

Company operates in some of the most densely populated and highly industrialized areas, including New York and Pennsylvania.

Book Value, $107 per Share

Price $93 per Sh.

Banks & Huntley & Co.

Members Los Angeles Stock Exchange

1212 STOCK EXCHANGE BLDG.

Phone MUtual 6131

A. M. Clifford

Investment Counsel and Financial Service

Serves as an adviser on Bond or Stock Investments

"No Securities to Sell"

Booklet describing Service sent upon request

Stock Exchange Building

NEW YORK BONDS

Trading Colorless

[BY A. P. NIGHT WIRE]

NEW YORK, May 14. — Dwindling activity and a gradual downward movement of prices marked the day's colorless bond trading. The general flow of investment buying here held the market firm in the early trading but offerings increased as money rates were bolstered up for over the week-end. Foreign obligations were depressed by unsettling developments centered over the Polish trend. Uneasiness over the Polish revolution accounted for further weakness of this government's bonds, both the 6 and 8 per cent issues selling around the latter's lowest levels. Italian 7s followed off coincident with the sharp break in the lira to a 1926 low, and French issues drifted to new lows and with the exchange. German obligations were steady with the exception of Rheinelbe Union bonds, which lost a point.

Trading in domestic liens was featured by the weakness of War-time issues, the 7 per cent bonds of 1941 dropping 11 points on a single sale while the refunding 4s of 1939 slumped 5 points on a larger turnover. Both established new minimum prices for the year. Other sugar issues eased fractionally. Aside from rails, which moved irregularly within a narrow trading area, Prices generally were lower on the day with trading barely exceeding $10,000,000.

The day's business was largely constructive, a result of the announcement of special dividend distributions by the Standard Gas & Electric, and Public Service and Eastern Power Companies, and the annual report of the Standard Oil Company of New Jersey showing consolidated profits of over $111,000,000, exceeding by a wide margin the previous record for the company's history—1920.

The weekly mercantile review will report that business is running about on a level with that of a year ago. Some curtailment is noted in the steel and textile trades, with a reduction in output ensuing from some of the automobile and furniture manufacturing companies. Bank clearings this week will show about 3½ per cent above those of the corresponding week last year.

Outside the stock market, the financial interest centered in the weakness of the French and Polish currencies. The commodity markets were mixed with wheat and corn dropping one to two cents a bushel and cotton rallying slightly on reports of rain in Texas. Rubber eased ¼ of a cent a pound, while coffee prices were firmer.

General Motors opened 1 point higher at 124½ but efforts were made to follow up the advance, large offerings appearing and the stock sold down to 124½ and then back to 124¾, up ½ net. Chrysler got down to within a fraction of the year's low at 61⅛, and then rallied slightly. Chandler-Cleveland common and preferred, Dodge Brothers A, Jordan, Hudson, Detroit, Fisher Body, Auburn, Bosch Magneto and Timken all touched new low levels for the year.

One of the most interesting developments of the session was a flurry of buying of Marland Oil under the leadership of Atlantic Refining, Marland and Pure Oil, which added 1-54 to 47 with fractional points higher. Buying of these issues was based on reports of improved current earnings, and rumors of long gasoline contracts.

Other stocks for which there was a good demand included Durham Hosiery, Philadelphia Company, Sloss-Sheffield Steel

(Continued on Page 16, Column 6)

An Unusual Public Utility Feature

In addition to offering a sound, well protected investment the First Mortgage 6½% bonds of the Union Gas Company carry the right to purchase common stock at specified prices, during the life of the bonds.

Investors may thereby participate in the increased development of the corporation.

Price 99, Yield 6.60%

Details on request

Howard E. Rork Company

Established 1900

INVESTMENT SECURITIES

Members L. A. Stock Exchange

542 Pacific Mutual Bldg. Los Angeles

Telephone TRinity 0161

Associated Gas & Electric Preferred. Yielding 7% —

An investment in the ... power of American Industry

Company operates in some of the most densely populated and highly industrialized areas, including New York and Pennsylvania.

Book Value, $107 per Share

Price $93 per Sh.

Banks & Huntley & Co.

Members Los Angeles Stock Exchange

1212 STOCK EXCHANGE BLDG.

Phone MUtual 6131

A. M. Clifford

Investment Counsel and Financial Service

Serves as an adviser on Bond or Stock Investments

"No Securities to Sell"

Booklet describing Service sent upon request

Stock Exchange Building

SHARES MOVE IN NARROW RANGE

General Motors Cash Melon Disregarded

Trading Light With Prices Generally Lower

French Currency Weakness Holds Interest

[BY A. P. NIGHT WIRE]

NEW YORK, May 14.—Disregarding the declaration of an extra cash dividend of $4 on General Motors common stock, the stock market today continued to fluctuate irregularly within a narrow trading area. Prices generally closed lower on the day with total sales barely exceeding $50,000 shares.

The day's business was largely constructive. It included the announcement of special dividend distributions by the Standard Gas & Electric, and Buffalo, Niagara and Eastern Power Companies, and the annual report of the Standard Oil Company of New Jersey showing consolidated earnings of over $111,000,000, exceeding by once before in the company's history—1920.

The weekly mercantile review report that business is running about on a level with that of a year ago. Some curtailment is noted in the steel and textile trades, with a reduction in output also reported from some of the automobile and furniture manufacturing centers. Bank clearings this week were about 3½ per cent above those of the corresponding week last year.

Outside the stock market, the financial interest centered in the weakness of the French and Italian currencies. The commodity markets were mixed with wheat futures dropping one to two cents a bushel and cotton rallying slightly on reports of rain in Texas. Raw sugar eased ¼ of a cent a pound but coffee prices were firmer.

General Motors opened a point higher at 126½ but when no effort was made to follow up the advance, large offerings appeared and stock sold down to 124½ and then back to 125⅝, up ⅛ net. Hudson got down to within a fraction of the year's low at 61 9-10, and then rallied slightly. Chandler-Cleveland common and preferred, Dodge Brothers A, Jordan, Moon, Packard, Detroit, Fisher Body, American Bosch Magneto and Stewart-Warner all touched new low levels for the year.

One of the most interesting developments of the session was a flurry of buying in the oil shares under the leadership of Atlantic Refining, Marland and Pan-American B, while soiled 1-1-2 to 2 points higher. Buying of these issues was based on reports of heavier current earnings, and record levels of gasoline consumption.

Other stocks for which there was a good demand included Durham Hosiery, Philadelphia Company, Sloss-Sheffield Steel

(Continued on Page 16, Column 1)

An Unusual *Public Utility* Feature

In addition to offering a sound, well protected investment the First Mortgage 6½% bonds of the Union Gas Corp. carry the right to purchase common stock at specified prices, during the life of the bonds.

Investors may thereby participate in the increased development of the corporation.

Price 99, Yield 6.65%

Details on request.

Howard G. Rath Company
Established 1919
INVESTMENT SECURITIES
Members L. A. Stock Exchange
952 Pacific Mutual Bldg., Los Angeles
Telephone TRinity 0448

Associated Gas & Electric Preferred, Yielding 7% —

An investment in the managed power of American industry.

Company operates in many of the most densely populated and highly industrialized States, including New York and Pennsylvania.

Book Value, $110 per Share.

Price $93 per Sh.

Banks, Huntley & Co.
Members Los Angeles Stock Exchange
1212 STOCK EXCHANGE BLDG.
Phone MEtropolitan 4300

A. M. Clifford
Investment Counselor and Financial Analyst
Serves as an adviser upon Bond or Stock Investments.
"No Securities to Sell"
Booklet describing Service mailed upon request
Stock Exchange Building, Los Angeles

NEW YORK BONDS

Trading Colorless

[BY A. P. NIGHT WIRE]

NEW YORK, May 14. — Dwindling activity and a gradual downward movement of prices marked the session bond trading. The small flow of investment buying failed to hold the market firm in the face of meeting bid offerings. Increases in money rates were also a factor over the week-end. Sales obligations were delayed by unsettling developments and hesitation over the Polish situation accounted for further inaction of this government issues, both the 4 and 5 per cent, selling around the lowest levels. Italian 7s were off coincident with the break in the lire to a 1926 low, and French issues drifted with the exchange. German obligations were steady with the exception of Rheinelbe Union off a point.

Weakness in domestic liens was shown in the weakness of Warner bonds, the 7 per cent issue of 1941 dropping 11 points on sale while the refunding issue of 1939 slumped 5 points on light turnover. Both established new minimum prices for the year. Other sugar issues eased fractionally. Aside from reports of favorable conditions in sugar, there was nothing to account for the selling.

Rails were headed toward lower levels in the early trading, apparently last most of their gains. Atlantic Coast Line 7s and Louisville and Nashville 4s both fell a point. Other points of weakness included Commercial Cables, and the annual report of the Standard Oil Company of New Jersey showing consolidated earnings of over $111,000,000, exceeding by once before in the company's history—1920.

The weekly mercantile review report that business is running about on a level with that of a year ago. Some curtailment is noted in the steel and textile trades, with a reduction in output also reported from some of the automobile and furniture manufacturing centers. Bank clearings this week were about 3½ per cent above those of the corresponding week last year.

Outside the stock market, the financial interest centered in the weakness of the French and Italian currencies. The commodity markets were mixed with wheat futures dropping one to two cents a bushel and cotton rallying slightly on reports of rain in Texas. Raw sugar eased ¼ of a cent a pound but coffee prices were firmer.

General Motors opened a point higher at 126⅛ but when no effort was made to follow up the advance, large offerings appeared and stock sold down to 124½ and then back to 125⅝, up ⅛ net. Hudson got down to within a fraction of the year's low at 61 9-10, and then rallied slightly. Chandler-Cleveland common and preferred, Dodge Brothers A, Jordan, Moon, Packard, Detroit, Fisher Body, American Bosch Magneto and Stewart-Warner all touched new low levels for the year.

One of the most interesting developments of the session was a flurry of buying in the oil shares under the leadership of Atlantic Refining, Marland and Pan-American B, while soiled 1-1-2 to 2 points higher. Buying of these issues was based on reports of heavier current earnings, and record levels of gasoline consumption.

Other stocks for which there was a good demand included Durham Hosiery, Philadelphia Company, Sloss-Sheffield Steel

(Continued on Page 16, Column 1)

MARKET AVERAGES

[EXCLUSIVE DISPATCH]

NEW YORK, May 14.—Today's stock averages, as compiled by the New York Times:

	High	Low	Close	Net Change
25 railroads	124.49	123.77	124.25	— .07
25 industrials	145.61	144.49	145.25	— .57
50 stocks	135.05	134.13	134.97	— .32

BONDS

	Day	Net Change	Month	Year
40 issues	97.52	— .02	+ .75	+3.06

Yearly range fifty stocks:

*1926	139.71	Feb.	100.88 Mar.
1925	130.21	Dec.	91.18 Mar.
1924	107.33	Dec.	81.26 Apr.
1923	95.53	Mar.	77.13 Oct.
1922	93.06	Oct.	69.21 Jan.
1921	78.13	May	63.33 June
1920	94.07	Apr.	63.36 Dec.
1919	90.59	Nov.	69.79 Jan.
1918	84.18	Nov.	66.12 Jan.
1917	90.40	Jan.	67.49 Dec.
1916	101.51	Apr.	80.81 Apr.
1915	94.15	Oct.	54.88 Feb.
1914	72.36	Jan.	54.43 Dec.
1913	79.25	Jan.	64.50 Dec.

*High for year.

No. Amer. Edison v.t.	5s.	1	104		
North. Pac. rfg.	6s. B	12	113¾	113¾	113¾
No. States Pow. 1st	5s. A	2	100½	100½	100½
Oregon Short Line	rfg. 4s	2	86		
Or.-Wash. R.R.&Nav.	4s	43	87	86¾	87
Otis Steel	7½s	10	102½		
Pacific Gas & Elec.	5s	17	100	99¾	
Pac. Tel. & Tel.	5s '52	7	101⅞	101⅞	
Penn-Ass. Pet. & Tr.	6s	23	99¾		
Peoria, R.R.	6½s	8	113½	113	
Phila. Co.	5½s	1	101½		
Phila. Co.-S.Bell	5s. B	1	105¾		
Pub. Serv. E.&G.	5½s, '54	9	103		
Do. Power	5s	9	107⅝		
Pub. Service of N. J.	6s	2	107½		
Rep. Iron & Steel	5½s	4	94½	94½	
Rio Gr. W. ext.	5s	40	83		
Rock Isl. Ark. & Lo.	4½s	1	87		
St. L., Iron Mt.&So.	rfg. 4s	3	87½		
Do.	4s, R. & G. div.	17	93⅝	93¼	
St.L.&S.F. pr. lien	4s	59	91½	91½	
Do.	adj. 5s	79	96⅝	97¼	
Do.	inc. 5s	81	90¾	90¾	
St. L. Southwest.	con. 4s	3	90	90	90
St.P.M.&M.	Short L. 4½s	24	94½	94½	
Seaboard Air Line	con. 5s	25	94½	94	
Do.	pref. 5s	1	90½	90½	
Sinclair Con Oil	col. 7s	27	98	97½	
Do.	6s, 1927	235	103¼	103¼	103
Do.	Corp of Del. 6s, 1932	25	101	101	
Do.	Pipe Line 5s	29	99⅞	99⅞	
Skelly Oil	6½s	35	135½	135½	135½
Southern Pacific	con. 4s	37	87⅝	87⅝	87⅝
Do.	rfg. 4s	15	92¾	92¾	92¾
Southern Railway	gen. 6½s	3	116½	116½	116½
Do.	gen. 5s	82	107½	107¼	107¾
Do.	gen. 4s	30	85¾	85¼	85¾
S. W. Bell Tel.	7s, 1st	3	107⅞		
Tenn. Electric	rfg. 6s	18	103½	103½	103½
Third Avenue	adj. 5s	21	90¾	90¾	90¾
Do.	rfg. 4s	2	69¾	69¾	69¾
Tri-City Ry. & Lt.	5s	1	97	97	97
Un. Oil Cal.	5s, C.	22	97½	97½	97½
Union Pacific	1st 4s	8	94¾	94¾	94¾
Do.	4s	1	94½		
Do.	rfg. 4s	6	89¾	89¾	89¾
U. S. Rubber	1st s. f. 5s	5	99½	99½	99½
Utah Light & Traction	5s	21	92¾	92	
Utah Power & Light	5s	14	97½	97½	97½
Va.-Car. Chem.	7s 40 p.s.				
Do.	pfd.	15	105¾	105¾	
Virginia Ry. & Pow.	rfg. 5s	9	97¾	98¼	98¾
Virginian Ry.	5s	1	101½	101½	101½
Wabash Railroad	rfg. 5½s	10	103¾	103½	
Western Electric	5s	22	97½	97	
Western Maryland	1st 4s	7	71¾	71½	
Western Pacific	5s	10	100½	100	
Westinghouse Electric	7s	10	108½	108¼	108½
Wilson & Co.	1st 5s	10	98½	98½	98½
Youngstown S. & T.	5s	6	103½	103	103¼

Total sales of bonds yesterday were $8,857,000, compared with $10,527,000 yesterday one and $14,311,000 a year ago.

NORTHERN BONDS

[Furnished by Logan & Bryan]

STOCKS

	Bid	Asked
225 Bonifaty Corp.	79.00	79.12½
5 Bank of Italy	454.75	
Cal. Copper Corp.	1.20	1.25
Cal. Packing Corp.		129.50
Caterpillar Tractor	126.50	
10 S. S. Water A pfd.	94.25	95.00
750 Federal Telegraph Co.	10.00	10.25
1,100 General Pet. com.	80.87½	
5 G. W. Power pfd.	101.12½	
Haw. Comi. & Sugar	45.00	46.00
Hawaiian Pineapple	50.00	51.00
100 Honolulu Cons. Oil	39.12½	39.50
100 Hilonio Pacific Gas	24.00	25.00
10 L. A. Trus. pr. pfd.	78.00	78.50
Do. pfd.	44.75	
50 L. A. G.&E. pfd.	96.00	
Magnesite Co.	87	
L. Magnie com.	20.50	
Marine Corp.	1.55	1.60
North American Oil	40.25	40.50
Oahu Sugar Co.	30.37½	
Pac. G.&E. 1st pf.	97.75	
Do. com.	50.00	121.75
Pacific T.&T. pfd.	102.50	
Paraffine, Inc., com.	95.00	94.00
Shell Union Oil com.	25.75	24.87½
Standard Oil of Cal.	53.75	54.00
Tidewater Asso. Oil		24.62
1,020 Union Oil Associates	46.87½	47.00
2,510 Union Oil of Cal.	44.87½	47.00
Union Sugar com.	22.00	23.00
United Oil com.	60.75	62.00
U. S. Petroleum Co.	1.32½	1.35
Vet. & Checker Cab	9.12½	9.25
25 Zellerbach Corp.	25.50	
Foster & Kleiser	11.00	11.50
Schlesinger		24.00
Do. pfd.	93.00	
Amerioanmercial Cr.	200.00	

BONDS

$ 5,000 Associated Oil 5s, '38	102⅞	
Cal. E. B. Wat. 5½s, '40	103½	
L. A. G.&E. 5s, '31	105	105½
Mkt. St. Ry. 7s, '40	97¾	98¼
Miller & Lux 6s, '37	99½	
1,000 Pub. Serv. T.&H. 6s, '46	102¼	
Pac. G.&E. 6s B '41	106	
Pac. T.&T. 5s, '37	101½	
1,000 P. Inv. 7½s, '30-'32	100½	
4,000 Sortes V. W. 5s, '43	99¾	100
Un. Oil Cal. 5s, '42	105½	

CHICAGO STOCKS

[Furnished by Logan & Bryan]

	High	Low	Close
1,000 Am. States "A"	3¼	3¼	3¼
Do. warrants	⅛	⅛	⅛
250 Armour "A"	18¼	18	18¼
Do. pfd.	85½	85½	85½
1,000 Auburn	40¾	40¾	40¾
200 Bal. & Ket.	60	60	60
200 Bal. & Ohio	50	50	50
200 North Shore	57	57	57
200 Com. Edison	138½	138½	138½
1,750 Cont. Motors	10¼	10	10¼
100 S. W. warrants	14	14	14
1,000 Gen. Household	19¾	19¾	19¾
600 Erb	7	7	7
250 Hupp Motors	13¾	13¾	13¾
1,200 Kraft Cheese	62¾	62	62¾
200 Libby	7¼	7¼	7¼
95,000 Midwest Stee	100	100	100
1,800 Midwest Util.	111½	100½	110½
100 Midland Util. pr. lien	98½	98½	98½
100 Morgan Lith.	64	64	64
1,200 National Leather	2¾	2¾	2¾
200 Penn	42	42	42
200 Penn. Gas & Elec.	30	30	30
100 Do. cu. pref.	129	129¾	129¾
200 Rest Rite	49	49¾	49
200 Sou. Motors	40	40	40
2,300 Stewart-Warner	71	69¾	70½
600 Swift Intl.	19¾	19¾	19¾
200 Un. Carbides	65	65	65
100 United Paperboard	23½	23½	23½
100 U. S. Gypsum pfd.	112	112	112
350 Vesta Battery	10	9¾	10
1,600 Williams Oilomatic	16½	15¾	16½
100 Wolf Mfg.	7¾	7¾	7¾
100 Yellow Cab	44¼	44	44

Bonds—

$ 1,000 Chgo. City & Conn. Ry.	49½	49½	49½
2,000 Comw. Edison 5s of '43	102¾	102¾	102¾
5 Hamilton Gulf 6½s	97½	97½	97½
2 Swift Int 5s	100¼	100¼	100¼

SALT LAKE MINES

[EXCLUSIVE DISPATCH]

SALT LAKE, May 14.—Closing quotations:

	Close		Close
Alta Mich.	60	Kennebec	.02
Alta Dom.	.06½	Lehi, Tint.	.02
Alta Y. & Y.	.01½	Mammoth	2.85
Bullion	.01½	Miller Hill	.06½
Big Hill	.05½	Mason Valley	1.75
Black Metals	.03	Mich. Utah	.09½
Central Eureka	.01	Monarch-Pitts	.01½
Cedar Talisman	.01	North Standard	.07½
Columbian Rexall	.01½	Opohonga	.01
Con. Mercur	.05½	Ohio Copper	.60
Colo. Con.	.05½	Park Bingham	.18½
Crown Point	.01½	Park Utah	.06½
Cardiff	.45	Prince Con.	.04½
Chief Con.	2.90	Prince Mining	.01
Daly Con.	1.50	Rio Grande	.01
Dragon Con.	.01	Rio Arg.	.10
Emma Silver	.30½	Silver Standard	.01½
Eagles Mines	.02½	Syndicate	.20½
Eureka Mines	.02	S. K. Coal	7.50
E. Crown Point	.06½	S. K. Con.	.05
E. Tint. Con.	.07½	Silver Shield	.02
Eureka Bullion	.01½	Utah Standard	12.00
Gold Chain	.10½	Utah Con.	.01
Galena	.01	West Toledo	.05
Grand Central	.01½	Walker Mining	.01½
Iron King	.22	Zuma	.02½
Keystone	.50		

FLAXSEED MARKET

[EXCLUSIVE DISPATCH]

DULUTH (Minn.) May 14.—Offerings of flaxseed in the spot market were unusually light today while there was a fair demand. There also was some buying of futures, the combination giving the trade a stronger tone which carried prices fractionally upward on all deliveries except October, which was unchanged. Close: Sept. and May, 2.28½; July, 2.21½; Sept., 2.21; Oct., 2.20½; track, 2.28¼@2.28½; arrive, 2.28½. Minneapolis: Flaxseed demand slow for cash; bid for choice No. 1, seed spot, 2.29@2.29½; to arrive, 2.29@2.31½; receipts, 12 cars.

NEW YORK CURB STOCKS

[BY A. P. NIGHT WIRE]

NEW YORK, May 14. — Price movements in today's curb market were dull and uninteresting, with the main trend again downward. The announcement of a $4 extra cash dividend on General Motors failed to arouse any bullish enthusiasm, but neither was there any widespread desire to sell stocks. The weekly mercantile reviews reported business on about a level with that of this time last year.

Oils showed a relatively firm undertone with the exception of Galena Signal, which touched a new low for the year at 17 1-4 on selling inspired by reports of disappointing earnings. Standard Oil of New York was in slightly better demand, but improved only fractionally on the day. The Standard Oil Company of Nebraska declared an extra dividend of 60 cents in addition to the semiannual dividend of $1.25 on the new $25 par common.

Motors were practically neglected, but the tone was heavy, baking shares also showed a downward tendency. Moderate gains were made by Glen Alden Coal, Singer Manufacturing, Tubize Silk and United States Dairy Products B, but the turnover in each case was small. American shares of the Dresdner Bank were admitted to trading, opening at 101. An extra gain of over 4 points in Midwest Utilities, nearly half of which was later canceled, is the only change of consequence in the public utility group. Special dividend developments by Standard Gas and Electric and Buffalo, Niagara and Eastern were disregarded.

To expedite transmission, the sterling price is omitted when same as the low, and both low and close when same as the high. Sales are in hundreds.

Industrials—	Sales	High	Low	Close
Alpha Portland Cement	A8	20	120	
Aluminum Co. Am.		2	93½	
Do. pfd.		1	99¾	
Am. Commercial Alc.		14	55	
Am. Pow. & Lt. pfd.	A6	20	93¾	
Am. Rayon Prod.		1	22	
Am. Superpower		1	33	
Am. Tobacco pfd.		1	120	
Am. Writing Paper pfd.		1	30	
Amoskeag Mfg.		1	40	
Assoc. Gas & El.		1	45	
Do. pfd.		1	97	
Atlantic Fruit		1	3	
Atl. Gulf & W. I. SS.		2	55	
Auditorium pfd.		1	97½	
Beaver Board		5	33	
Bell Tel. of Canada		1	100½	
Bethlehem Steel 7s		1	104	
Bostwn & Maine 6s		1	99½	
Brunner Turbine 7½s		1	99	
Buffalo Gen. Elec.		1	140½	
Carolina Pow. & Lt.		1	93½	
Celotex 7s "B"		1	100	
Cen. Gas Balt.		1	107	
Congress Mfg.		1	54	
Crown Willamette		1	97	
Cuddahy Pack.		1	87½	
Detroit City Gas		1	94	
Elkhorn Schild Co.		1	93	
Elec. Refrig.		4	102½	
Fisk Rubber 8½s		1	97	
Florida Pow. & Light		1	93½	
Gair Robert 7s		2	103½	
Gen. Baking		1	128	
Goodyear T.&R.		1	97½	
Gulf Oil 7s		2	107½	
Gulf Oil 5½s		1	107	
Hood Rubber 7s		1	105	
Independent Oil 6½s		1	97½	
Keystone T. Pail.		1	87	
Laclede Gas 5½s		1	100¾	
Lehigh Power Sec.		17	97	
Lowe's Inc.		18	90½	
Long Island Light		1	103½	
Manitoba Ltd. 5½s		1	102½	
Mass Gas Co. 5½s		1	102¼	
Merrin Fab.		1	97	
Nat. States P. ext.		1	110	
Ohio Power 5s		1	97½	
Pan Am.		1	97	
Penn. Ohio Ed.		1	102½	
Penn. Pow. & Lt.		1	102½	
Phil. 5½s, 1972		1	102½	
Phil. Rap. Trans.		1	97	
Pure Oil 6½s		1	103½	
Reed Roller 8s		1	100½	
Servel Corp.		1	100	
Shawinigan 7s		1	99½	
Southeast. P. & L.		1	97	
South. Cal. Edison		1	99½	
Standard Oil N. J.		1	100½	
Stutz Motor 7½s		1	100	
Sun Oil 5½s		1	99½	
Tenn. Elec.		1	99½	
Texark.&Ft.Smith 5½s		1	102½	
Transcontinental Oil 7s		1	93	
United Oil Prod.		1	97	
U. S. Rubber 6½s		1	103½	
Do. 6½s, 1933		1	102½	
Do. 6½s, 1937		1	102½	
Do. 6½s, 1938		1	102½	
Do. 6½s, 1939		7	102½	102

Foreign Bonds—				
Berlin City Elec. 6½s	'28	1	99¾	
Berlin City Elec. 6½s	'51	1	97½	
Cologne 7s		1	97½	
City Cologne Pub.	1950	14	87½	
City Leipzig 7s	1947	14	92½	92¼
Cons. Mgn. Bank	1951	1	94	
Danish Cons. 5½s	1955	1	97	
Dept. Caldas Col. 7½s	'46		97	
Dept. Caldas Col. 7s	'47	10	96¾	97¼
German Cons. Mun. 7s	'47	9	97¾	
Great Cons. C. P. 6½s	'45	7	97½	
Hamburg Elec. 7s	1935	1	97½	
Hamburg Elec. 6½s	1948	1	97½	
Ind. Bk. Finland 7s	1944	2	93½	
Ind. Pub. Util. 7s	1942	12	93½	
King. Denmark 5½s	1955		96¾	
King. Netherlands 6s	1972	4	107¾	
Mtge. Bk. Denmark 5s	'72	1	93	
Mtge. Bk. Denmark 5s	'72	1	93	
Pr. Buenos Aires 7½s	'47	1	100½	100½
Do. 6s, 1952		1	93	
Do. 7s, 1952		1	100½	
Prov. Santa Fe Arg. ext. 7s		3	94	
Rhine Main Bk. 7s	1950	1	95½	95½
Rhine West. El. 7s	1950	1	95½	95½
Russian 6½s of '19	1919	13	10½	10½
Do. 5½s of '21	1921	13	10½	
Saxon Pub. Ut. 7s		1	97½	
Saxon Pub. Ut. 6½s		1	97	
Siemens & Halske 7s	1935	5	97¼	97½
Salvay A. G. 6½s		1	97	
Siemens Sch.&Hal. 7s	'51	62	97½	97½
Tietz Leonhardt 7½s	1946	7	93½	
Westphall U. 6½s		1	97	

Total sales of stocks, 280,900 shares.
Total sales of bonds, $947,000.

FARM LOAN BONDS

[Furnished by C. F. Childs & Co., California Bank Building]

FEDERAL LAND BANK

4½s M.&N. 1, 1927-33		100⅝	101
4½s M.&N. 1, 1938-38		100⅝	101
4½s M.&N. 1, 1939-54		100⅝	101
4½s May 1, 1942-32		101⅜	101⅞
4½s Jan. 1, 1943-33		101⅜	102
4½s Jan. 1, 1947-37		101⅜	102
4½s Jan. 1, 1955-35		102⅜	102⅝
4½s Jan. 1, 1956-36		102⅜	102⅞
4½s J.&J. 1, 1943-33		102⅜	102⅝
4½s J.&J. 1, 1964-54		102⅜	102⅝
5s M.&N. 1, 1951-31		100⅜	100⅝

JOINT STOCK LAND BANK

Atlanta, Ga.	5s	1952-32	101¼
Atlanta, Ga.	5s	1955-35	102
Baltimore, Milwaukee	5s	1953-33	102⅜
Bankers, Milwaukee	4½s	1953-33	99¾
Central Illinois	5s	1952-32	100⅛
Chicago, Chicago, Ill.	5s	1953-33	101⅛
Chicago, Chicago, Ill.	4½s	1953-33	99⅜
Dallas	5s	1953-33	100
Denver, Colo.	5s	1954-34	101¼
Denver, Colo.	5s	1938-38	101⅜
Des Moines	5s	1954-34	101⅜
First Texas	5s	1945-35	101⅜
First Trust	4½s	1953-33	102
Fletcher	5s	1953-33	101⅜
Kansas City	5s	1952-32	100⅛
Greenbrier	5s	1953-33	102
Kentucky	5s	1953-33	102⅛
Lincoln	4½s	1953-33	99¾
Lafayette, Lafayette, Ind.	5s	1954-34	102⅛
Louisville, Louisville, Ky.	4½s	1954-34	100⅛
Louisville, Louisville, Ky.	5s	1953-33	101⅜
Ohio, Youngstown	5s	1953-33	102⅛
Maryland Virginia	5s	1953-33	101⅜
Minneapolis Trust	5s	1952-32	101⅛
Pacific Coast	5s	1954-34	101⅜
St. Louis	5s	1953-33	101⅜
Southern Minnesota	5s	1952-32	100
Union, Detroit	5s	1952-32	102⅛
Union, Detroit	4½s	1953-33	100⅛
Union, Louisville	5s	1954-34	101⅜
Virginian of Charleston	5s	1953-33	101⅛
Virginia, Carolina	5s	1953-33	101⅛

BOSTON STOCKS

[Furnished by A. A. Hausman-Gunthney & Co., 513 West Sixth street.]

Exchange

	Bid	Asked.
Adventure	5	10
Algomah	10	
Ariz. Com.	74¾	75
Bing. Mines	31	32
Cal. & A.	58½	61
Cal. Packing	129	130
Canton	80	40
Cannon Mill	80	40
Copper Pt.	19¾	14½
Davis Daly	2	3
E. Butte	2¾	3
Franklin	20	77
Hancock	20	20
Isle Royale	19¾	20
Island Creek	100	101
Do. pfd.	100½	101½
Indiana	90	95
Keweenaw	10	10
Lake Copper	18	20
Mass Con.	19	20
Mayflower Old	79	80
Mohawk	80¾	82
Nason Valley	2	3
New Arcadian	71	85
New Cornelia	19½	19¾
Nipissing	6	6¼
Old Dominion	37	38
Osceola	90	95
Phoenix	1	2
Quincy	72	73
Ray Con.	19¾	19¾
Shannon	10	11
Superior & Boston	4½	5
Superior Copper	18	20
Tamarack	70	75
Trinity Copper Co.	18	20
Utah Apex	3	3¼
Wenden Copper Min.	4	5
West End Ext.	1	1¼

Curb

	Bid	Asked.
Do. F. P.	50	100
Iron Cap	5¾	5¾
Boston Bank	60	65
Crystal, new	2	3
Verde Cent.	2¾	3
Verde Ext.	4¾	5
Trupelon	⅛	⅛
Gadsden	80	90
Mahlen	1	2
Shen Copper	1	2
Trinity	2	3
First Nat.	16	18
Silver Dyke	1	2
Bingham	75	79
Bagdad	75	79
Con. Mines	58	59

STANDARD OILS

[Furnished by A. A. Hausman-Gunthney & Co., 513 West Sixth street.]

	Bid	Asked.		Bid	Asked.
Anglo-Am. Oil	17¾	17⅝	Prairie Oil	54½	55
Buckeye	230	245	Prairie P.	174	176
Buckeye	53	53½	Solar Refg.	127	130
Chesebrough			S. Pipe	66½	68
Colonial	98	97	S. W. Pa. Oil		53
Continental	20¾	20⅞	(new)	20	20½
Crescent	113	115	S. W. Oil	87	88
Cumberland	112	115	Ill. Lobo	14¾	
Eureka	49	91	S. Oil Ind.	62¾	63
Galena Signal			S. Oil Kan.	26½	26¾
Do.	193½	18	S. Oil Ky.	116½	118
Old pfd.	68	78	S. Oil N. Y.	31¾	31¾
Ohio	78	80	S. Oil Okla.	308	310
Ill. Pipe	142	143	Do. pfd.	118½	120
Ind. Pipe	65½	64½	Swan & F.	16	17½
Int. Petro.	7	7¼	Imperial Oil	7⅝	7¾
N. Y. Trans.	43½	47	Gulf Oil	84½	85
N. Y. Pipe	37	38	Vacuum	50½	51
Ohio Oil	58	59½	Washington	5.90	6.00
Int. Petr.	21¾	21⅝	Wyo.-Ben.	181	183
Penn. Mex.	17	18½	Humble	63¾	64¼

LIBERTY BONDS

(Quotations in dollars and thirty-seconds, furnished by the Bond Department, Bank of Italy.)

	LOS ANGELES	Bid	Asked
First	3½s	100-19	100-29
First	4¼s	102-15	102-21
First	4¼s	100-23	100-31
Third	4½s	101-5	101-13
Fourth	4¼s	101-5	101-13
Treasury	4¼s	104-5	104-17
Treasury	4s	104-3	104-14
Treasury	3½s	101-7	101-14
	SAN FRANCISCO		
First	3½s	100-29	100-29
First	4¼s	102-16	102-24
Second	4¼s	100-24	100-30
Third

Los Angeles Daily Times.

SHARES MOVE IN NARROW RANGE

(Continued from Fourteenth Page)

United States Distributing. On the other hand, marked heaviness was apparent in American sugar refining, General Electric, Gulf States and Republic Steels, and Westinghouse Air Brake.

Heavy calling of loans by banks, presumably in connection with the increased demand for funds for May 15 payments, sent the call money rate up from 3 3-4 to 4 per cent. Time money and commercial paper rates were unchanged.

Extreme weakness of French francs, which broke nine points to a new low record figure at 3.04 1-2 cents, and Italian lire, which broke 34 points to 3.36 cents, the lowest since last June, when the extreme low of 3.32 3-4 cents was established, featured the reactionary foreign exchange market. Demand sterling ruled about 1-8 of a cent lower, around $4.85 3-4, and moderate recessions took place in practically all other European rates.

Market Averages

	Twenty Industrials.	Twenty Railroads.
Friday	135.36	110.81
Thursday	135.36	110.81
Week ago	136.38	110.81
Year ago	137.66	108.43
High, 1926	139.74	111.13
Low, 1926	134.97	107.65
	135.11	106.34

x—Extra dividend. 05.
Total stock sales—852,300 shares.

Wheat Future Slides Off to New Low Level

[EXCLUSIVE DISPATCH]

CHICAGO, May 14.—Liquidation was on in wheat and prices declined 1¼@2¾c from the finish of Thursday to a low of 2.58 on May and 1.34¾ on July, the latter getting into new ground on the present downturn. The close was on a moderate rally from the inside figures, due to short covering and buying against bids with the finish at not losses of 1@1¾c with May 1.58⅝@1.59, July 1.35⅛@1.35¾ and September at 1.31⅜@1.31⅝. Corn declined ¼@¾c with May 69¾ and July 71⅝@71¾, while oats were ¼c higher to ⅛c lower, with May 40⅞ and July 41⅜. Rye closed ⅝@1¼c lower, with May 93½ and July 94⅝.

There was liberal selling of May wheat at Winnipeg credited by the trade to a local operator, while lessons with Winnipeg connections were good sellers of May here, and it was the gossip that the buyers of the May at Winnipeg had sold here, closing upwards. A Winnipeg operator was credited with selling out a line of July here and there was general unloading by local longs, while the buying was largely by shorts on profit takers and by holders of bids. Considering the pressure on the market, the declines were not severe.

Effect of the recent rains in the spring wheat territory is shown in the fourth successive week from the American Northwest, and wheat traders as a rule are inclined to look for more before. With a light outside trade, the market has been easily influenced. A cargo of 250,000 bushels of Duluth spring wheat is expected to be loaded out around the 17th inst., and is due to arrive here around the 20th inst., while a cargo of 130,000 bushels of Manitobas from Fort William is due in the next few days, presumably for export, via the gulf.

A sharp decline in continental foreign exchange had a depressing effect on local export business, and sales in all positions were finally estimated at 300,000 to 400,000 bushels, largely Canadian to the continent. The trade paid no attention to the betterment of the cables situation in the United Kingdom, or to the Polish political news. Cash wheat premiums on coast have been easy, with No. 2 red and hard winter quoted at 6@7c over and No. 1 May. Liverpool closed ¾@¾d lower, and is due to open ¼@½d lower, based on the action of the Chicago market today.

Corn was firm early on and buoyant, but the market reached ¼@⅝c from the top by an selling induced by the break in wheat. At the finish was about the bottom, with the May down ½@¾c and the July ¼@⅝c. Country offerings were light, and sentiment bullish, while the cutters demand for cash corn is clear, and the bulk of spot was earlier on mixed and yellow, while white was scarce. December corn closed about May and the July, against 1c to ¼c at the finish on Thursday.

Oats was a small affair, being strictly trade early, only to meet with sale and close easy. Houses with Winnipeg connections sold December. There was buying of May and selling of July, and the bulk narrowed from 1¾c early to 1¼c at the last. Liquidation was on again in May rye, while support came mainly from shorts. Export demand at the seaboard was slow, with action of 50,000 bushels.

Trading in provisions was lighter and the pressure of prices irregular, and breaking. This at one time and recovering the loss, the close being unchanged for the day. Short ribs finished steady and 15c higher, and bellies were 10c higher for the day.

RANGE OF PRICES

	Open.	High.	Low.	Close.
Wheat—				
May	1.64⅛	1.64⅝	1.58	1.58⅜
Mar. old	1.35¾	1.36⅛	1.29⅝	1.30⅛
July	1.36⅝	1.36⅝	1.29⅝	1.30⅛
Sept.	1.33⅛	1.33⅛	1.26⅝	1.26⅝
Dec.	1.35	1.35	1.28¾	1.28⅞
Corn—				
May	.70¼	.71⅝	.69⅝	.69⅝
July	.72	.72¾	.71⅛	.71⅛
Sept.	.73⅝	.74	.72⅝	.72⅝
Dec.	.74⅝	.75	.73¼	.73¼
Oats—	.77	.77⅜	.75⅝	.76⅛
May	.40¼	.40⅝	.40⅛	.40⅛
July	.41⅜	.41⅝	.41⅛	.41⅛
Sept.	.42⅛	.42⅝	.42⅛	.42⅛
Dec.	.44¼	.44⅝	.43⅝	.44

WINNIPEG WHEAT

May	1.53⅜	1.53⅞	1.50	1.50⅜
July	1.50⅛	1.50⅝	1.48¼	1.48⅝

CASH GRAINS

Wheat: No. 3 red, 1.60; No. 1 hard winter, 1.66; No. 2 hard winter, 1.67¼; No. 3 hard winter, spring, 1.60⅛.

Corn: No. 2 mixed, 72½; No. 4 mixed, 69@70; No. 2 yellow, 73¼@73½; No. 4 yellow, 70; No. 4 white, 70; No. 6 white, 69@64; sample grade, 62@67.

Oats: No. 2 white, 41⅝@42⅛; No. 3 white, 41¾@42¼; No. 4 white, 39⅝@41⅜.

NEW YORK GRAINS

[BY A. P. NIGHT WIRE]

NEW YORK, May 14.—Wheat: Spot, easy; No. 1 dark northern spring, c.i.f., New York; all rail, 1.78⅜; No. 2 hard winter, f.a.b., all rail, 1.76⅜; No. 2 mixed durum, f.a.b., New York, lake and rail, sound half May, 1.49⅝; No. 1 Manitoba, lake and rail, last ten days of May, 1.69¼, in bond.

Corn: Spot, steady; No. 2 yellow, c.i.f., track, New York, all rail, 86⅝; No. 3 yellow, de., 84⅞.

Oats: Spot, steady; No. 2 white, 51⅝.

LOCAL GRAINS

Arrivals at Los Angeles, Wheat, 2; Barley, 7; corn, 8; oats, 3; milo, 17; flour, 1; bran, 11; cereals, 1; hominy, 1; cracked corn, 4; cottonseed meal, 2; poultry feed, 1; miscellaneous, 1; total, 60; bar., 57.

December barley, San Francisco, 1.22½@1.25. May barley, Los Angeles, 1.22½ bid.
June barley, 1.20@1.20.
December barley, 1.21@1.25.

POULTRY PRICES

No. 1—Hens, under 3 lbs.		.21
No. 2—Hens, 3 lbs. and up		.24
No. 1—Hens, 5½ lbs. and up		.24
No. 2—Hens, colored, 4 lbs. and up		.22
No. 1—Leghorn fryers, 2 to 2½ lbs.		.28
No. 2—Broilers, 1½ lb. and under		.25
No. 1—Broilers, 1½ lb. and under		.27
No. 2—Fryers, colored, 2½ lbs. and up		.27
No. 1—Roasters, soft bone, 3 lbs. and up		.32
No. 2—Stags		.24
No. 1—Old roosters		.17
No. 1—Ducklings, Pekin, 3½ lbs. and up		.27
No. 2—Ducklings, 3½ lbs. and up		.24
Ducks Pekin		
No. 1—Old ducks, 3½ lbs. and up		.20
No. 2—Geese		.15
No. 1—Young Tom turkeys, 18 lbs. and up		.42
No. 2—Young Tom turkeys, dressed, 12 lbs. and up		.40
No. 1—Hen turkeys, 9 lbs. and up		.42
No. 2—Hen turkeys, dressed, 7 lbs. and up		.40
No. 1—Old Tom turkeys		.42
No. 2—Old Tom turkeys, dressed		.40
No. 1—Small hen turkeys, dressed		.44
No. 2—Small hen turkeys, under 9 lbs.		.42
No. 1—Capons, light and heavy		.40
No. 2—Old pigeons, per dozen		.40
No. 1—Capons, less than 8 lbs.		.45
No. 2—Capons, 8 lbs. and up		.42
No. 1—Belgian hare, old, per lb.		.20
No. 2—Belgian hare, 5½ to 7½ lbs.		.18
No. 1—Belgian hare, 7½ to 9 lbs.		.22

COMPLETE NEW YORK STOCK EXCHANGE REPORT

NEW YORK, May 14.—Following is the complete closing list of today's transactions in stocks on the New York Stock Exchange:

[BY A. P. DAY WIRE]

Div. $ per sh.		Sales.	High.	Low.	Last.	Net change.	Closing bid.
10	Abanada Lead	100	8½	8½	8½	— ⅛	8
10	Air Reduction	800	110⅛	110	110	— ⅛	110
	Ajax Rubber	1,000	9	9	9	— ⅛	8¾
3	Albany Perforated Wrapping Paper	100	27	27	27		27
4	Allinson Realty	100	30	30	30		30
6	Allied Chemical & Dye	7,900	110	110⅝	112	+ 2¼	49⅝
6	Allied Chemical & Dye pfd	200	120½	120½	120½	— ⅛	112
	Amerada Corporation	600	30½	29	30		120½
	American Agricultural Chemical	2,000	22	22	22		25
	American Beach Magnets	100	15⅝	15⅝	15⅝	+ ⅛	10½
	American Brown Boveri Electric	700	17⅝	16⅝	17		16½
7	American Can new	400	35	34½	35	— ⅛	34½
7	American Can pfd	2,000	125	125	125	— ⅛	125
7	American Car & Foundry	100	120⅝	120⅝	120⅝	— ⅛	120
2	American Car & Foundry pfd	100	53	52½	52½	— ⅛	125⅝
	American Chain "A"	200	128½	128½	128½	— ⅛	52½
	American Drug Syndicate	100	24⅝	24⅝	24⅝	— ⅛	120
7	American & Foreign Power	400	57	56⅝	57	— ⅛	24½
2.50	American & Foreign Power pfd	800	97	97	97	— ⅛	95
10b	American Home Products	100	80½	77½	77½	— ⅛	17½
	American Ice	100	25⅝	25⅝	25⅝	— ⅛	99⅝
	American Locomotive	500	123½	123	123½	+ ⅛	25⅝
1a	American Piano pfd	1,500	84	83	84		122
	American Power & Light	100	93½	93½	93½	— ⅛	84
	American Rolls & Compound	4300	32½	32½	32½	— ⅛	99½
3	American Smelting & Refining	100	91	90	91	— ⅛	84
6	American Steel Foundries	1,500	115⅝	114⅝	115⅝	+ ⅛	32½
8	American Sugar Refining	800	40⅝	40⅝	40⅝	— ⅛	115
8	American Sumatra Tobacco	900	80½	80½	80½	— ⅛	40⅝
8	American Tel. & Tel.	100	144	144	144	+ ⅛	80½
8	American Tobacco	2,400	144	143⅝	144	+ ⅛	87½
1.20	American Tobacco "B"	100	143⅝	143⅝	144	+ ⅛	94
	American Water Works & Electric	100	113⅞	113⅞	113⅞	— ⅛	143⅝
	American Water Works 7s 1st pfd	5,000	43	42½	43	— ⅛	113⅝
7	American Woolen	100	102½	102½	102½	— ⅛	43
7	Anaconda Copper	2,200	59⅝	59⅛	59⅝	+ ⅛	47
2	Armour & Co. of Del. pfd	800	71⅝	71⅛	71⅝	+ ⅛	103½
2	Armour & Co. of Illinois "A"	200	9⅝	9⅝	9⅝	+ ⅛	23⅝
	Armour & Co. of Illinois "B"	1,100	10	9⅝	9⅝	+ ⅛	9⅝
1.50	Art Metal Construction	1,400	37½	37½	37½	+ ⅛	91
2	Associated Dry Goods	2,700	76	74½	75½	+ ⅛	114½
7	Associated Oil	200	40	39½	39½	+ ⅛	75
3	Atchison, Topeka & Santa Fe	100	92	92	92	— ⅛	39½
8	Atchison pfd	200	130⅝	130	130	— ⅛	92
6a	Atl., Birmingham & Atl.	300	19	18⅝	19	— ⅛	91½
	Atlantic Coast Line	1,800	90	89	89	— ⅛	129½
	Atlantic Gulf & W. I.	200	195	195	195		89
	Atlantic Gulf & W. I. pfd	1,000	39½	39½	39½	— ⅛	191
	Atlantic Refining	1,000	101⅛	100⅝	101⅛	+ ⅛	39½
	Atlas Tack	2,700	116⅝	114	116⅝	+ ⅛	10
7	Baldwin Locomotive	5,500	101	99½	100⅝	+ ⅛	100⅛
4	Baldwin Locomotive pfd	1,500	98⅝	98⅝	98⅝	+ ⅛	100⅛
4	Baltimore & Ohio	700	89	88⅝	89	+ ⅛	98⅝
4	Baltimore & Ohio pfd	1,500	88⅝	88⅝	88⅝	+ ⅛	89
7	Barnsdall Corporation "A"	200	65	65	65		88⅝
	Bethlehem Steel	700	48⅝	48⅝	48⅝	— ⅛	65
7	Bethlehem Steel 7s pfd	2,000	101⅝	101⅝	101⅝	— ⅛	48⅝
4	Booth Fisheries	100	25	25	25	— ⅛	24½
4	Botany Cons. Mills "A"	100	100⅛	100⅛	100⅛	— ⅛	25
4	Briggs Manufacturing Company	100	25	25	25	— ⅛	38½
	British Empire Steel 2nd pfd	100	28	28	28	— ⅛	23
	Brooklyn-Manhattan Trans.	100	30	30	30	— ⅛	28
11b	Brooklyn-Manhattan Trans. pfd	1,400	87½	87½	87½	— ⅛	30
3	Brooklyn Union Gas	200	127½	127½	127½	— ⅛	87½
	Brown Shoe	200	73	73	73	— ⅛	121½
	Brunswick Balke Coll.	100	30½	30½	30½	— ⅛	73
5	Buffalo, Roch. & Pitts.	100	26⅝	26⅝	26⅝	— ⅛	30½
	Burroughs Adding Machine	100	39½	39½	39½	— ⅛	26⅝
7	Bush Terminal	400	25	25	25	— ⅛	39½
7	Bush Terminal 7s Deb.	400	85	85	85	— ⅛	25
2	Butte & Superior Mining	700	22½	21⅞	22½	+ ⅛	85
	Butterick	300	71	71	71	— ⅛	22½
2	California Petroleum	4,700	33½	32½	33½	— ⅛	71
1.20	Callahan Zinc Lead	100	14½	14½	14½	— ⅛	33½
2	Calumet & Hecla Con. Cop.	100	47½	47½	47½	— ⅛	14½
7	Canadian Pacific	1,100	147½	146½	147½	— ⅛	47½
	Case Threshing	100	135	135	135	— ⅛	147½
	Case Threshing pfd	100	117½	117½	117½	— ⅛	135
	Central Leather	300	49⅝	49⅝	49⅝	— ⅛	117½
	Central Leather pfd	200	89⅝	89⅝	89⅝	— ⅛	49⅝
	Cerro de Pasco	200	62⅝	62⅝	62⅝	— ⅛	89⅝
	Certain-teed Products	300	40⅝	40⅝	40⅝	— ⅛	62⅝
	Chandler Cleveland Motor	1,400	14	13½	14	— ⅛	40⅝
	Chandler Cleveland pfd	1,100	82½	82½	82½	— ⅛	14
	Chesapeake & Ohio	1,100	204	203	204	— ⅛	82½
	Chicago & Alton	100	25⅝	25⅝	25⅝	— ⅛	204
	Chicago, Milwaukee & St. Paul	1,100	12½	12½	12½	— ⅛	25⅝
	Chicago, Milwaukee & St. Paul pfd Cth.	100	30⅝	30⅝	30⅝	— ⅛	12½
	Chicago & Northwestern	100	84	84	84	— ⅛	30⅝
	Chicago & Northwestern pfd	100	125⅝	125⅝	125⅝	— ⅛	84
	Chicago Pneumatic Tool	1,300	42½	42	42½	— ⅛	125⅝
	Chicago, Rock Island & Pacific	200	125⅝	125⅝	125⅝	— ⅛	42½
5.40b	C. R. I. & P. 6% pfd	800	125⅝	125⅝	125⅝	— ⅛	125⅝
6.50	Chile Copper	1,000	14⅝	14⅝	14⅝	— ⅛	125⅝
	Chrysler Corporation	400	38⅝	38⅝	38⅝	— ⅛	14⅝
7	Cities Service	1,100	68	67½	68	— ⅛	38⅝
	Colorado Fuel & Iron	200	40⅝	40⅝	40⅝	— ⅛	68
4	Colorado & Southern 1st pfd	100	107	107	107	— ⅛	40⅝
4	Colorado & Southern 2nd pfd	11,500	100	100	100	— ⅛	107
	Columbian Carbon	200	67	67	67	— ⅛	100
	Columbia Gas & Electric	200	73	73	73	— ⅛	67
1.20	Commercial Credit	200	28	28	28	— ⅛	73
6.50	Commercial Credit pfd	100	101	101	101	— ⅛	28
4	Commercial Solvents "A"	300	28½	28	28	— ⅛	101
	Commercial Solvents "B"	100	28	28	28	— ⅛	27½
	Consolidated Cigar	100	140	140	140	— ⅛	28
	Consolidated Cigar pfd	4,400	141½	139½	141½	— ⅛	140
	Consolidated Distributors	100	40⅝	40⅝	40⅝	— ⅛	141½
	Consolidated Gas	2,200	81½	81½	81½	— ⅛	40⅝
	Consolidated Textile	100	3⅝	3⅝	3⅝	— ⅛	81½
	Continental Can	200	75	75	75	— ⅛	3⅝
	Continental Motors	1,100	7½	7½	7½	— ⅛	75
	Corn Products	2,200	73⅝	73⅛	73⅝	— ⅛	7½
	Corn Products pfd	300	98½	98½	98½	— ⅛	73⅝
	Crucible Steel	200	129	129	129	— ⅛	98½
	Cuba Cane Sugar pfd	100	25⅝	25⅝	25⅝	— ⅛	129
	Cuba Co. The	700	40⅝	40⅝	40⅝	— ⅛	25⅝
	Cuban-American Sugar	2,400	45	45	45	— ⅛	40⅝
	Cuban Dom. Sugar pfd	300	49	49	49	— ⅛	45
	Cushman's Sons, Inc.	100	84	84	84	— ⅛	49
		100	104⅝	104⅝	104⅝	— ⅛	84
		100	11	11	11	— ⅛	104⅝
2	Davison Chemical	300	33⅝	33½	33½	— ⅛	11
2.50b	Delaware & Hudson	300	138	137	138	— ⅛	33½
3	Delaware, Lackawanna & Western	800	135	135	135	— ⅛	137½
	Dodge Bros. "A"	13,500	24½	23½	23½	— ⅛	135½
2b	Dodge Bros. pfd	100	24½	24½	24½	— ⅛	23½
	Du Pont de Nemours Deb.	8,000	100	100	100	— ⅛	24½
	Durham Hosiery	100	107½	103½	103½	— ⅛	100
2b	Eastman Kodak	400	110⅝	110	110⅝	— ⅛	103½
0.70b	Electric Auto Lite	100	64	64	64	— ⅛	110
	Electric Boat	800	47⅝	47⅝	47⅝	— ⅛	64
7	Electric Power & Light Corp.	200	47⅝	47⅝	47⅝	— ⅛	47⅝
7	Electric Power & Light 4th pfd	300	101⅝	101	101⅝	— ⅛	47⅝
7	Electric Power & Light full pd	100	101	101	101	— ⅛	101⅝
	Electric Refrigerating	100	101	101	101	— ⅛	101
	Electric Storage Battery	1,200	67⅝	66⅝	67⅝	+ ⅛	100⅝
	Elk Horn Coal Corporation	100	76⅝	76⅝	76⅝	— ⅛	67⅝
	Elk Horn Coal pfd	100	76⅝	76⅝	76⅝	— ⅛	76⅝
	Emerson Brantingham	100	101⅝	101⅝	101⅝	— ⅛	76⅝
	Emerson Brantingham pfd	100	10	10	10	— ⅛	101⅝
	Erie R. R.	1,100	31⅞	31⅝	31⅞	— ⅛	10
	Erie 1st pfd	100	51⅝	51⅝	51⅝	— ⅛	31⅞
	Erie 2nd pfd	200	33½	33½	33½	— ⅛	51⅝
2	Fajardo Sugar Co.	8,700	123⅝	122⅝	122⅝	+ ⅛	33½
	Federal Mining & Smelting pfd	100	73	73	73	— ⅛	122⅝
	Federal National Picture 1st pfd	1,900	88	88	88	— ⅛	73
	Fisher Body	100	68	68	68	— ⅛	88
	Fisk Rubber	4,500	22	21⅝	21⅝	— ⅛	68
	Fisk Rubber 1st pfd	1,900	75⅝	75⅝	75⅝	— ⅛	21⅝
	Fleischmann Co. new	1,300	49⅝	49	49⅝	— ⅛	75⅝
		200	49⅝	49	49⅝	— ⅛	49⅝
4	Fox Film "A"	100	44½	44½	44½	+ ⅛	63½
	Freeport-Texas	8,100	31¼	30½	30⅝	— ⅛	30½
	Gardner Motor	400	7	7	7		6⅝
	General Asphalt	8,100	63⅝	61⅞	62⅝	— ⅛	62⅝
	General Cigar new	100	80½	80½	80½	— ⅛	80
1.50	General Electric	8,800	81¾	80½	80⅝	— ⅛	80⅝
12b	General Electric spl.	100	314½	310½	311½	— 2½	311
7	General Gas & Electric "A"	100	31½	31½	31½	— ⅛	11⅝
3	General Motors	200	36⅝	36¼	36⅝	+ ⅛	35
	General Motors 7s pfd	81,200	128⅝	124⅝	124⅝	+ ⅛	33
3	General Outdoor Advertising "A"	300	124⅝	124⅝	124⅝	+ ⅛	123½
	General Petroleum	300	115	114½	115	— ⅛	71½
4.25b	General Railway Signal new	1,800	53	53	53	— ⅛	115
2	Gliddon Co.	8,600	81⅝	81⅛	81⅝	+ ⅛	82½
2	Goodrich (B. F.) Co.	700	71	71	71	+ ⅛	20
2.50	Gotham Silk Hosiery	1,400	19⅝	19⅝	19⅝	+ ⅛	19½
	Gotham Silk Hosiery 1st pfd	12,600	46⅝	47	47⅛	— ⅛	19⅝
1.75	Great Northern Iron Ore Ctfs.	2,900	38	37	38	+ ⅛	47⅛
5	Great Northern Railway pfd	2,100	103½	103½	103½	+ ⅛	38
3	Gulf States Steel	300	29⅝	29⅝	29⅝	+ ⅛	103½
	Gulf States Steel pfd	500	73⅝	73⅝	73⅝	+ ⅛	29⅝
	Hartman Corporation	200	63	63	63	— ⅛	73⅝
2.50	Haynes Wheel	2,700	27⅝	26⅞	27⅝	+ ⅛	84
7b	Hendricks (C.) & Co.	100	32	32	32		27⅝
	Homestake Mining	100	85	85	85	— ⅛	32
	Houston Oil	100	25½	25½	25½	— ⅛	23
2	Howe Sound Co.	100	58⅝	58⅝	58⅝	— ⅛	25½
2.50	Hudson & Manhattan	300	34½	34½	34½	+ ⅛	58⅝
3	Hudson Motor Car	400	31⅝	31⅝	31⅝	— ⅛	34½
	Hupp Motor Car	47,900	37⅝	37⅝	37⅝	— ⅛	31⅝
		2,200	67⅝	67⅝	67⅝	— ⅛	37⅝
			197½	195½	197½	— ⅛	67⅝
1	Independent Oil & Gas	800	24⅞	24	24½	+ ⅛	24½
	Indian Refining	100	90	90	90	— ⅛	90
	Indian Refining pfd	100	90	90	90	— ⅛	90
3	Industrial Rayon new	100	80	80	80	+ ⅛	80
2.50	Inland Steel	100	80	80	80	+ ⅛	80
2	Inspiration Copper	1,100	43⅝	42⅝	43⅝	— ⅛	80
	Interborough Rapid Transit	200	22	22	22	— ⅛	43⅝
	Interboro Rubber	1,500	43⅝	42⅝	43⅝	— ⅛	22
	Int'l Agricultural Corporation	100	14⅝	14⅝	14⅝	— ⅛	43⅝
	Int'l Business Mach.	100	154⅝	153⅝	154⅝	— ⅛	14⅝
	Int'l Cement new	500	43⅝	43	43⅝	— ⅛	154⅝
7	Int'l Cement pfd	100	104½	104½	104½	— ⅛	43⅝
3	Internal Combustion Engine	4,400	44½	44½	44½	— ⅛	104½
	Int'l Harvester Co.	800	113⅞	113	113⅝	— ⅛	44½
2	Int'l Mercantile Marine	100	24½	24½	24½	— ⅛	113⅝
	Int'l Mercantile Marine pfd	1,200	33⅝	33⅝	33⅝	— ⅛	24½
8	Int'l Nickel	1,200	34⅝	33⅝	34⅝	+ ⅛	33⅝
	Int'l Paper new	100	33½	33½	33½	— ⅛	34⅝
	Int'l Tel. & Tel.	900	119½	118	119	— 1⅝	33½
	Jewell Tea	100	31½	31½	31½	— ⅛	119
3	Jones Bros. Tea	800	14	13⅞	13⅞	— ⅛	30
	Jordan Motors	3,000	28½	26⅝	27	— ⅛	14
	Kansas City Southern Railway	400	89½	88⅞	89⅝	+ ⅛	27
3	Kansas & Gulf	100	74	74	74	— ⅛	89
3	Kayser (J.) & Co.	100	31	31	31	— ⅛	74
3	Kelsey Wheel	100	91	90	90	— ⅛	31
3	Kennecott Copper	1,700	53⅝	52⅝	53⅝	— ⅛	90
6	Keystone Tire	1,200	43⅝	43⅝	43⅝	— ⅛	53⅝
1.20	Kresge (S. S.) Co.						43⅝
	Lacledo Gas	100	182	182	182	— 3	158
	Lago Oil & Transport	12,800	47⅝	46⅝	47⅝	+ ⅛	15⅝
3.50	Lambert Co.	1,400	44½	43⅝	43⅝	— ⅛	47⅝
1.50	Lehigh Valley Railroad	200	73½	73½	73½	— ⅛	43⅝
1.50	Lee Rubber & Tire	1,600	37	36⅝	36⅝	— ⅛	73½
2b	Liggett & Myers Tobacco new	200	78	78	78	— ⅛	36⅝
	Lima Loco.	1,600	78½	78½	78½	— 2½	18
	Loft, Inc.	100	37	36⅝	36⅝	— ⅛	78
4	Long Bell Lumber "A"	400	46⅝	46⅝	46⅝	— ⅛	71½
	Lorillard (Pierce) Co.	400	37⅝	37⅝	37⅝	+ ⅛	46⅝
	Louisiana Oil & Refining new	400	45⅝	44⅝	45⅝	+ ⅛	37⅝
1.75	Louisville & Nashville	400	137⅝	137⅝	137⅝	+ ⅛	45⅝
	Louisville Gas & Electric "A"	100	122	122	122	— ⅛	137⅝
2	Ludlum Steel	500	24	23⅝	23⅝	— ⅛	122
		900	84	83⅝	83⅝	— ⅛	23⅝
2	Mack Trucks	6,800	111	109½	109⅝	— ⅛	110⅛
	Mack Trucks 2nd pfd	200	103⅛	103⅛	103⅛	— ⅛	103
3	Macy (R. H.) Co.	400	91	90½	90½	— ⅛	91
	Madison & Co.	100	9	9	9	— ⅛	8½
7	Mallinson & Co.	200	18	18	18	— ⅛	17½
	Manhattan Electric Supplies	100	73½	73½	73½	— ⅛	17½
4.50	Manhattan Shirt Mod. Old	100	72	70	70	— 2	71½
5	Marmon Motor Car	1,100	78	76	76	— 2	53
	Marmola Oil Exp.	500	22	21⅝	22	— ⅛	22½
4	Maxwell Oil	500	22	21⅝	22	— ⅛	22½
2	Mathieson Alkali Works	38,300	80⅝	78⅝	80⅝	+ 1⅝	80½
	Maytag Co.	200	83	83	83	— ⅛	22½
	Mexican Seaboard Oil	1,000	84	84	84	— ⅛	83
	Mid-Continent Petroleum	1,100	39⅝	39⅝	39⅝	— ⅛	84
	Middle States Oil	1,500	10⅝	10⅝	10⅝	— ⅛	39⅝
2	Miller Rubber Cfs.	300	77	77	77	— ⅛	10

Los Angeles Daily Times

SHIPPING and Los Angeles Harbor NEWS

Arizona Bank Report Shows Change in Y

[EXCLUSIVE DISPATCH]

PHOENIX, May 14.—The ... of late bank failures and ... dations is shown in the report ... A. T. Hammons, State Superintendent of Banks, just released. During the past year there have been four failures, the Bank of Prescott, Commercial Trust and Savings Bank of Prescott, Bank of Jerome and Bank of Dundee. There have been consolidations of banks at Globe, with Miami and Superior branches. Mesa, Chandler and Yuma. There now are thirty-six State banks and sixteen national, as compared with thirty-three State banks and seventeen national banks, April, 1925.

In the State bank totals, as prepared with a year ago, loans and discounts decreased ... cash and due from banks decreased ... $2,340,928, while there was a gain in the securities and real estate items. On the liabilities side of the ledger capital stocks have decreased ... 000; surplus, $204,718; undivided profits, $102,763; deposits decreased $1,579,589, and bills payable and other liabilities, $491,196.

The national banks, with nine more than before showing, and ... banks show deposits of $44,433,000 and the nationals of $34,833,000.

BUILDING PERMITS

Permits issued yesterday and valued at more than $5000 follow:

DWELLINGS

W. 79 ST., 1320, 6 rms., $7500; owner, 6 rms., Pulsonville, builder.

DUNDEE DR., 4418, 7 rms., $10,000; T. No. Vermont Ave., owner and builder.

W. 71 ST., 2220, 6 rms., $6500; owner, So. Hobart Blvd., owner and builder.

MARYLAND 1926, 6 rms., $6500; owner, Charles, 6200 So. Spring St., owner and builder.

ROGERTON DR., 1548, 7 rms., $8000; Hudson, 7548 Santa Monica Blvd., owner.

SO. VISTA 2727, 6 rms., $6500; owner, Southland Inc., 8733 Cattaraugus Ave., builder.

SO. GARDNER ST., 158, 6 rms., $6500; owner, Southland Inc., 8733 Cattaraugus Ave., builder.

SAN PABLO ST., 1424, 5 rms., $5000; owner, Fleming, 1424 San Pablo St., owner and builder.

E. 76 PL., 8747, 6 rms., $6500; G. Gonzales, 8747 E. 76 Pl., owner and builder.

W. 85 ST., 1180, 6 rms., $6500; owner, Manchester Ave., owner and builder.

714 S. Grand Ave., 6 rms., $6500; owner, ...

Julian Petroleum

We have on hand for immediate delivery, both preferred and common, at the market price. We buy for cash or on the monthly investment plan and protect you for dividends.

We advance 60% of the market value in cash at 1½ simple interest on Julian and other active oil or industrial or mining securities. For immediate service write or call. No fees, no red tape.

If you want to sell any stock we will guarantee prompt service, best prices and settlement the same day sold.

R. H. Durst & Company

11th Floor Financial Center Bldg. 7th and Spring Sts., Los Angeles. TRinity 7887.

E·F·HUTTON & COMPANY

Members New York Stock Exchange and other principal exchanges

Private Wires Coast to Coast

643 SO. SPRING STREET
Telephone TRinity 0911

345 SO. OLIVE STREET
Telephone TRinity 1401

AMBASSADOR HOTEL
Telephone Fitzroy 1131

HOLLYWOOD
6406 Hollywood Boulevard
Telephone GRanite 9131

and

Other Offices in San Francisco Oakland Palo Alto Pasadena San Diego San Jose

New York Office 61 Broadway Whitehall Building

Send for Circular

7% GUARANTEED 3-YEAR CERTIFICATES

Interest Quarterly by Coupon

Amounts $500, $1000, $2500 or $5000 or multiples

AMERICAN LOAN SOCIETY
A Bldg. and Loan Association
Under State Supervision
American Mortgage Co. of ...
1049 S. Hill St. Trinity ...

LOANS

Made on Approved

STOCKS

and Other Securities AT 6%

1002 Financial Center Bldg.

Ask for MR. JARVIS
Phone TRinity 0626

Established 1906
Wagy & Co.
6-310 STOCK EXCHANGE BLDG.
639 South Spring St.
Phone TRinity 2400

OPPOSITION SUBJECT TO INCREASE OR WITHDRAWAL DURING SUBSCRIPTION

BRYAN

ST.
Guaranty Bldg., Hollywood
New York Long Beach San Diego
Other leading exchanges

BAD CHECKS

The following bulletin on bad-check writing was issued yesterday by the forgery detail of the Los Angeles Police Department, detective bureau:

"A bad-check artist using the name of P. J. Hansen, has been issuing many fictitious checks in and around Los Angeles, drawn on the Marine National Bank, Seattle, Wash. On the 1st inst. he obtained $50 on such a check, giving payable to F. Hansen, and signed "Standard Oil Company, by P. J. McWilliams." This check was numbered 770. On the lower left-hand corner of the check appears the words "Standard Oil Company, Alaska Building, Seattle, Wash.," and in drawing the check Hansen gave his address as 841 Eighty-first street.

"Merchants are warned to accept no checks from strangers, and particular attention is called to the activities of Hansen, mentioned above, who probably will attempt to obtain cash from other local business men. When in doubt regarding the worth of a check, get in touch with the nearest police station or the forgery detail in the detective bureau, and hold the person presenting the check until the police can make an investigation, and either make an arrest or report favorably on the suspect.

WALL STREET PARAGRAPHS

Market Fails to Respond to Extra Dividend on Motor Stock

[EXCLUSIVE DISPATCH]

[Copyright, 1926, by New York Evening Post, Inc.]

NEW YORK, May 14. — Overnight developments did not serve to break the deadlock in the stock market. Interest continued at a minimum throughout the day with the failure of General Motors to respond to the good news, leaving the way open for further professional effort on the short side. While selling pressure was in evidence at intervals, the general list gave evidence of considerable underlying strength. Offerings were easily absorbed at moderate recessions from the early high levels and prices, as a rule, moved irregularly within a narrow range throughout the day.

Motors continued to encounter the greatest selling pressure, but professionals sought also to depress other groups, such as the accessories, the equipments and certain of the merchandising descriptions, with little or no success. The stiffening of the call-money rate ascribed to the shifting of funds, in connection with government interest payments tomorrow, was without effect. Prices came back slightly in the late trading from the low levels, under the impetus of covering by shorts against the week-end.

Little Interest in Loan Data

For the present, because of the generally apathetic character of the market, only a nominal interest is being shown in the weekly statement on brokers' loans compiled by the Federal reserve bank. In such markets as now prevail, the shifting about of funds is light and consequently the changes from week to week are narrow. In the period ended the 5th inst., for example, the net change was an increase of $25,600,000 over the preceding week. Loans of local banks rose $77,000,000 while those of out-of-town institutions and others dropped $15,880,000 and $33,272,000, respectively. If there is no upset to proposed plans these figures will hereafter be made available after the close of the market on Monday. The slight hardening in call-money rates, with fresh funds commanding 4 per cent, after renewals had been fixed at 3 1-2 per cent, was attributed to the shifting about of funds preparatory to tomorrow's interest disbursements on Liberty bonds.

General Motors Apathetic

The action of General Motors in response to the declaration of an extra dividend of $4 at yesterday's meeting was in line with action two months ago when the regular rate was raised to $7 a share and late last year, when an extra of $5 a share was ordered. Despite the fact that the extra ordered yesterday fulfilled the most sanguine expectations the stock after a momentary show of strength at the opening dragged badly, dropping below the previous final levels midway through the forenoon. This disappointing action brought considerable selling by tired holders, while the only demand of consequence came from traders who were apparently purchasing for covering purposes. Fisher Body similarly ignored the news of a new proffer by General Motors for minority holdings, probably for the reason that stock to be issued in exchange for Fisher will not share in the extra dividend just declared.

Dupont Meeting Monday

Now that the General Motors dividend is out of the way, the street is looking forward to Monday when the Dupont board meets for dividend action. General belief is that as on the previous occasion last fall when the company ordered an extra of $5 a share similar to that declared by the General Motors, shortly before, corresponding action will be taken Monday. Dupont owns approximately one share of General Motors common stock for its share of its own common outstanding, so that it could very readily pass on to its shareholders the full benefit accruing from its interests in the big motor company. Some buying of the stock was done during the day, but, as usual, its movements were governed more or less by the action of General Motors.

STANDARD OIL RULING

[BY A. P. NIGHT WIRE]

NEW YORK, May 14.—A ruling of the New York Stock Exchange provides that transactions in capital stock of Standard Oil Company of California may be settled by delivery of certificates of that stock, or certificates of capital stock of Standard Oil Co. of California, the Delaware corporation, accompanied by proper tax stamps in change in capital stock of Standard Oil Company of California, is favorable, the Stock Exchange ruling will be rescinded.

MARKET FLASHES

[BY A. P. NIGHT WIRE]

NEW YORK, May 14.—Stocks heavy; miners fail to respond to General Motors' action.

Bonds irregular; Polish issues weakened by revolution.

Foreign exchanges weak; French and Italian rates at new low.

Cotton firmer; trade buying.

Sugar easier; lower spot, unchanged.

Coffee higher; steadier Brazilian market.

CHICAGO, May 14.—Wheat lower; larger receipts expected.

Corn, easy; crop-like with wheat.

Cattle steady.

Hogs strong; all interests buying.

WHOLESALERS OF FISH UNITE

Association of Dealers in Sea Foods Formed

Organization First of Kind in Local District

George O. Beubler of Harbor Company President

For the first time wholesale fish dealers of Los Angeles have been brought together and have formed the Los Angeles Wholesale Sea Food Dealers' Association, inspired by the hope of not only improving their business, but of improving the service to the consumer.

George O. Beubler of the Harbor Fish Company becomes president, B. D. Foix, of the Great Western Sea Food Company, vice-president and treasurer and L. Lenk of Young's Market Company, Inc., a director. The membership comprises practically all fish wholesalers in Los Angeles proper.

C. M. Small of the California Fish Exchange, through whose efforts, largely, the dealers have been brought together, in accordance with the policy both of his State office and the United States Bureau of Fisheries, is acting as secretary without pay.

Because of the "feast or famine" nature of the fish business, practices over which no single agency might have control are said to have sprung up, making all branches of the fish business a highly disheartening and uncertain enterprise.

"The association is formed not with any view to control of prices," Small said, "but rather for the stimulation of the entire industry by friendly rivalry and co-operation which will raise the ethics of the business, give it greater stability, improve the market conditions and increase the number of consumers."

Small pointed out the health-giving qualities of sea goods, of which there are 175 edible varieties in the United States, some of the best originating right in California waters. While the association has many elementary and difficult problems first to overcome, its intention is said to be later to assist retailers in their problems, such as contriving more attractive displays to stimulate greater sales and thereby permitting them to carry a greater variety of sea food from which the housewives may choose.

Another service to the fish industry, apart from the association, has just been put into effect by Small, whereby the State Fish Exchange maintains a daily exchange of information on amounts and varieties of fresh market fish caught and expected to be caught by fishermen. This service is telephoned daily by Small to wholesalers and fishermen throughout San Diego, San Pedro and Los Angeles.

The idea, Mr. Small said, is to stabilize prices in an effort to further co-ordinate the buying and selling, so that the public will be chiefly benefited. When the fresh fish catches increase around July, such reports are expected to be sent out twice a day.

Few fresh fish are being brought in of any kind at present, Mr. Small said, with yellowtail and rock cod predominating. It is said that barracuda are plentiful and are selling at the dock at 3 cents a pound are in error, that extremely few barracuda are being brought in, and they were commanding a price of 14 to 18 cents to fishermen.

TUG DUE TO CALL FOR BARGE IN GYPSUM TRADE

The tug Sea Ranger is due from San Pedro this morning to take the large Daylight barge from the south end low bar to San Pedro Island. Gulf of California, and bring it back to the bay. The barge Gypsum Queen will remain with the Daylight. The Sea Ranger will return with the Daylight. The Gypsum Queen will be discharged at the Daylight dock at Wilmington, where the Standard Gypsum Company maintains refining plants. The Daylight is reported by a recent history the company will Commerce Commission, waged by the Long Beach Chamber of Commerce, which resulted in the establishment of 50.5 cents per hundred on January 1 rail, plaster and other products of the Alaskan to Utah points. The commission reduced the rate to 40.5 cents. Then carriers advanced the rate to 45 cents. The rate, however, was restored to 40.5 cents and now ordered the original rate restored. It was also ordered that the rate on gypsum from the island brings about 3000 tons of gypsum from the island to its Long Beach treatment mill monthly, and is contemplating an enlargement.

Underwater reconnoissance of Marsitt, Chapman & Scott divers was revealed yesterday when the two days' of effort, was finally lifted on the dry dock of the Bethlehem Shipbuilding Corporation at the harbor. Her entire bottom, a length of ... and for a length of sixty feet, was found to be torn completely off by the Point Fermin rocks.

Astern, on each quarter, plates had been torn out of the vessel's wooden underbody. While from the salvage firm went below and reported these damages, diving operations planking, John White's rescue bar were revealed to be just as though they had been done on land. Shortly after the discovery, detail that was only through the remarkable ability of the divers that the wrecked vessel was floated.

On the day that the David G. Meyer will be pumped out and repaired so that her cargo of 2,500,000 feet of lumber may be discharged. Afterward it is expected to remove her engines and machinery and then destroy the hull, too badly damaged for service.

Los Angeles Harbor is proving the inspiration commercial port. Harry A. Welch, secretary of the Orange County Harbor Chamber of Commerce, is directing a motion-picture photographer to Wilmington today to film a number of lumber schooners discharging cargoes there. The pictures later are to be used in Newport Beach's annual Venice, and are available for the first twenty lumber are discharging upwards of 50,000,000 feet.

One hundred and forty-seven vessels will have arrived during the week ending at midnight tonight, according to the forecast of the Marine Exchange, compared to 129 for the previous seven days. A gradual increase in the number of lumber carriers is noted, due to the return of the American fleet of the California and Oregon Lumber Company, which put in yesterday from Coos Bay after a four trip since August, 1925, when she has been plying between Coos Bay and San Francisco in the coasting trade.

The Dorothy Alexander passed up this port yesterday on her return to San Francisco from Panama, after plying between New York and Miami in the passenger trade during the winter. She will resume her Seattle for overhaul and reconditioning, preparatory to re-entering the Alaska run this summer. The Dorothy will be the largest and most palatial liner ever to enter the regular trade to Alaska, trips completed in the vicinity of the Alaskan additions to that service, according to C. D. Dickey, vice-president and general manager of the Admiral Line to make radical Dorothy will be placed on the Seattle-San Francisco-Los Angeles and the above ports.

The United American Line's freighter Kermit, with 5200 tons of Pacific coast freight for London, Antwerp and Hamburg, sailed yesterday afternoon for the Panama Canal. She had more than 2000 tons of dried fruit alone for Hamburg.

San Pedro entrance light No. 2 has been re-established and its intensity increased to 75-candlepower, the Lighthouse Service announced yesterday. The light was destroyed several weeks ago by the Union Oil Company tanker La Brea, while steering a crash with another ship.

SHIPPING

PORT INDEX

OUTER HARBOR DISTRICT

15-69—Outer Harbor Dock & Wharf Co., Hartwood Lumber Co., Union Lumber Co., Albion Lumber Co.
41—Outer Harbor Dock & Wharf Co., American Salt Co.
51-56—Outer Harbor Dock & Wharf Co., Dodwell & Co., Canadian Government Merchant Marine, Balfour-Guthrie & Co., East Asiatic Co., Harrison Direct Line, H. F. Marion, Balfour-Guthrie & Co., East and H. H. McLaurin, Johnson Line, H. F. P. Dow & Co., Latin-American Line, Union Sulphur Co., W. R. Grace & Co., Meyer, Wilson Co.
55—Outer Harbor Dock & Wharf Co., Coos Bay Lumber Co., Paramino Lumber Co.
57—Swayne & Hoyt, Pacific-Caribbean-Gulf Line, Pacific-Argentine Line.
58—Nippon Yusen Kaisha.
59—James Reigh & Co., Reigh Steamship Line, National Navigation Lines, S. L. Kreiger, J. Vincent Brady, Toyo Kisen Kaisha, Nippon Yusen Kaisha.
60—Banning Co., Western Steamship Agency, Inc., Furness Line, Mitsui Steamship Co., Canadian Pacific Steamship Co.
70-71—Pan-American Petroleum Co.

SAN PEDRO DISTRICT

79—Southern Pacific slip.
74-76—E. K. Wood Lumber Co.
81-82—Southern Pacific wharves, south of Fifth street.
84—White Flyer Line.
86—Los Angeles Dispatch Line.
94—Marine Engine Works.
95-96—Krumbhaff-Cazner Mill & Lumber Co.
97-101—Pacific Oil Company.
103—Los Angeles Lumber Products Co.
107-122—L. A. Shipbuilding & Dry Dock Co.

WILMINGTON DISTRICT

119-126—Associated Oil Company.
121-122—Gaw Pedro Lumber Company.
130-131—Union Oil Company.
132-134—Pacific Steamship Co., Admiral Line, Panama-Pacific Line.
135-137—L. A. Steamship Co., United American Line.
138—Wilmington Line.
139-150—Struthers & Barry, American Far East Line.
184-185—Julian Petroleum Co.
187-188—Shell Company.
172-173—California Petroleum Co.
175-176—Associated-Hawaiian Line.
177-178—McCormick Steamship Co., Mexico-Nicaragua-Panama Line, Pacific-Argentine-Brazil Line, Pacific-Panama-Jamaica Line.
181—Municipal Oil Loading Wharf.
184-186—Terminal Warehouse & Transportation Co.
187—Vegetable Oil Co., C. J. Lehman, Holland-American Line, Royal Mail Steam Packet Co.
188—Panama Mail Steamship Co., Garland Line, Transmarine Corporation.
189-190—Union Oil Co., Isthmian Line, Eilerman & Bucknall Steamship Co., Ltd., Argonaut Line, Planet Line.
194—Municipal Wharf.
195-197—Charles S. McCormick Lumber Co.
198-200B-200H—Consolidated Lumber Co.

TERMINAL ISLAND DISTRICT

214-217—Petroleum Export Co.
222-225—Hammond Lumber Co.
230D—Williams, Dimond & Co., Marinas Shore Shoots Kaisha, Suez Canal Line, Orient Line.
230E-231—General Steamship Corp., Kawasaki-Kisen Line, Navigazione Libera Triestina S. A., Compagnie Generale Transatlantique (French Line,) Wilson & Co., Ltd., Westfal-Larsen & Co., Inc., Black Star Line.
232A—Dollar Line, Blue Star Line, American Legion Line.
232DE—Luckenbach S.S. Co. (southbound.)
232D—Luckenbach S.S. Co. (northbound.)
233—Consolidated Wharf and Warehouse Co.
236—Gilmore Oil Co.
237-240ABC—General Petroleum Corporation.
240AX-241—Bethlehem Shipbuilding Corporation.
Various—California Transportation Co., Isthmian Steamship Company, Capt. J. H. Silverson, Norway-Pacific Steamship Company, Capt. A. Paulsen, Flaus Line, Capt. John Marshall-Bank Line.

CARGO ARRIVALS AT THIS PORT

9 P.M. TO MIDNIGHT, MAY 13

Steamer CHARLES F. McCORMICK, Capt. Christensen, from Baltimore, via Panama Canal, with cargo for Munson-McCormick Steamship Line, McCormick Steamship Company, local agents.

Steamer NECANICUM, Capt. Samuelson, from Coos Bay, via San Francisco, 9:20 p.m. Lumber for California and Oregon Lumber Company.

MAY 14

Tanker CHESTER STAR, Capt. Berg, from Baltimore, 3 a.m. To load oil for Associated Oil Company.

Steamer KERMIT, Capt. Strand, from San Francisco, 6:30 a.m. General cargo for United American Lines, local agents.

Steamer NOYO, Capt. Bostrom, from San Diego, 4:15 a.m. Part cargo of lumber for National Navigation Company.

Steamer QUINAULT, Capt. Olson, from San Diego, 6:29 a.m. Part cargo of lumber for Hammond Lumber Company, J. Silva, local agent.

Steamer SOLANO, Capt. Mentor, from Cabrillo Beach, 4:25 a.m. Lumber for C. D. Johnson Lumber Company.

Steamer ALVARADO, Capt. Knudsen, from Gray's Harbor, via Santa Cruz, 5:29 a.m. Lumber for Sudden & Christenson.

Tanker TUSTEMA, Capt. Mann, from Philadelphia, 8:16 a.m. Part cargo of oil for Atlantic Refining Company, Union Oil Company, local agents.

Steamer AGWIWOLD, Capt. Ostlund, from Tacoma, 8:25 a.m. To load oil for Atlantic, Gulf and West Indies Steamship Company, W. H. Wickenham, local agent.

Steamer BOLIVAR, Capt. Corona, from San Pedro, 12:20 p.m. Passengers and freight. Panama Pacific Line, local agents.

Steamer CITY OF LOS ANGELES, Capt. Hansen, from Honolulu 10:58 a.m. Passengers and freight. Los Angeles Steamship Company.

Steamer SUBIBICO, Capt. Pedersen, from Newark, N. J., 2:45 p.m. General cargo for Transmarine Corporation.

Steamer BARBARA G., Capt. Swenson, from Redondo, 12:20 p.m. Lumber for W. R. Chamberlain.

U.S.C.G.C. VAUGHAN, from sea, 1 p.m.

Tanker FALK, Capt. Ralf, from San Diego, 1:43 p.m. To load oil for Standard Oil Company.

Steamer TACOMA, Capt. Ashlin, from San Pedro, 2:40 p.m. To load cargo for Los Angeles Steamship Company.

Steamer EAGLE No. 34, from San Diego, 3:05 p.m.

Steamer AVALON, Capt. Musselter, from Avalon, 5:10 p.m. Passengers, mail and general cargo for Wilmington Transportation Company.

Tanker WILLIAM G. WARDEN, Capt. Carlisle, from New York, 5:58 p.m. To load oil for Standard Oil Company.

Steamer ORIENT, Capt. Campbell, from Portland, 6:25 p.m. General cargo and lumber for Quaker Line, Williams, Dimond & Co., local agents.

DEPARTURES

9 P.M. TOMIDNIGHT, MAY 13

Tanker EL SEGUNDO, Capt. Rodgers, for Richfield, 10:30 p.m. 85,000 barrels of oil for Standard Oil Company of California.

MAY 14

Tanker AGWIMARS, Capt., Packard, for Baltimore, 6:10 a.m. 76,381 barrels of oil for Atlantic, Gulf and West Indies Steamship Company, W. H. Wickenham, local agent.

Steamer SELMA CITY, Capt. Kiil, for Tobasama, 6:55 a.m. General cargo for Isthmian Line, Norton, Lilly & Co., local agents. En route from Charleston.

Tanker MONTEBELLO, Capt. Flath, for Orient, 7 a.m. 74,581 barrels of oil for Union Oil Company.

British motorship PACIFIC SHIPPER, Capt., for Manchester, 9:30 a.m. Passengers and freight for Furness Line, Western Steamship Agency, local agents.

Steamer AVALON, Capt. Musselter, for Avalon, 10:50 a.m. Passengers, mail and general cargo for Wilmington Transportation Company.

Steamer E. H. HANEY, Capt. Waite, for Portland, 12:05 p.m. To load lumber for J. Macco.

Steamer COMMERCIAL TRADER, Capt. Winsen, for San Francisco, 12:30 p.m. General cargo for Munson-McCormick Line, McCormick Steamship Company, local agents.

Steamer DAIRY MAID, Capt. Wight, for Portland, via Port San Luis, 2:40 p.m. Part cargo of lumber for McDonald & Harrington.

Motorship ANGIZ, for Mexican ports, 7:16 a.m. For John Hesson.

Steamer YALE, Capt. Reif, for San Francisco, 4:25 p.m. Passengers and general cargo for Los Angeles Steamship Company.

Steamer ASTORIA, Capt. Nelson, for Seattle, 4:30 p.m. To load lumber for Hammond Lumber Company.

Tanker E. M. CLARK, Capt. Gilroy, for New York, 4:45 p.m. 111,945 barrels of oil for Standard Oil Company of California.

TRANS-PACIFIC MAIL

Following schedule of sailings is provided by the Los Angeles postoffice:

May 15, from San Francisco, Mail for Honolulu, Japan, Korea and China.

May 19, from San Francisco, Mail for Papeete, Raratonga, Wellington and Sydney.

May 19, from San Francisco, Mail for Honolulu.

Note—To connect at San Francisco mail must reach Los Angeles on dispatch made out later than 5 p.m. the day prior to date of sailing.

For information as to Seattle mail must reach Seattle on dispatch made out later than 5 p.m. the day prior to date of sailing.

Mail for the Islands of the third day prior to the sailing of the vessel from San Francisco.

To connect at San Pedro for the Hawaiian Islands every other Saturday, mail must reach Los Angeles at 4:30 p.m. on Saturday, previous to sailing of vessel, which leave at 7 a.m.

U. S. NAVAL VESSELS IN PORT

U. S. FLEET

U.S.S. SEATTLE (C. S. flag ship.)

U. S. BATTLE FLEET

U.S.S. CALIFORNIA (battle fleet flagship.)

Division 2

ARIZONA (flagship.) NEVADA, OKLAHOMA.

Division 4

NEW MEXICO (flagship.) IDAHO, MISSISSIPPI.

Division 5

WEST VIRGINIA (flagship.) COLORADO, TENNESSEE.

BASE FORCE, U. S. FLEET

PROCTON (flagship.)

U.S.S. Train Squadron Two

MEDUSA (repair ship.) REUTEV (hospital ship.) SONOMA (tug.) KANAWHA (tug.) TERN (minesweeper S.) BRANT (minesweeper 24.) PARTRIDGE (minesweeper 16.) submarines S99, S97, S98, motor water barge 23, oil barge 24, water barge 25.

U. S. COAST GUARD

CG-253, CG-257, CG-235, CG-252, CG-250, CG-241.

U. S. ARMY

MAJ. EVANS THOMAS (tug.) LIEUT. STANLEY E. COCHRANE.

Standard Oil Company of New Jersey, Steamer KATHERINE DONOVAN, Capt. Danielson, for Aberdeen, 5:05 p.m. To load lumber for Donovan Lumber Company.

Tanker RICHFIELD, for Oakland, 5:10 p.m. For Richfield Oil Company.

Steamer CASCADE, Capt. Johansen, for Aberdeen, 5:25 p.m. To load lumber for R. K. Wood Lumber Company.

Steamer KERMIT, Capt. Strand, for Antwerp, Hamburg and Bremen, 6 p.m. General cargo for United American Lines, Los Angeles Steamship Company, local agents.

Steamer DAISY GADSBY, Capt. Sabella, for Coos Bay, via Bluenose, 6:25 p.m. Partial lumber cargo for Tremper Lumber Company.

Steamer COYENA Capt. Michaelsen, for Columbia River, 8 p.m. To load lumber for Hammond Lumber Company.

Tanker AGWIWORLD, Capt. Small, for New York, 8:05 p.m. 72,000 barrels of oil for Atlantic, Gulf and West Indies Steamship Company, W. H. Wickenham, local agent.

Steamer PECANICUM, San Diego, 8:10 p.m. Partial lumber cargo for California and Oregon Lumber Company.

DUE TO DEPART

9 P.M. TO MIDNIGHT

Tanker BOHEMIAN CLUB, Capt. Jorgensen, for Philadelphia, 63,825 barrels of oil for Atlantic Refining Company, Union Oil Company, local agents.

Norwegian steamer POLJANA, Capt. Maletz, for Portland, Oregon, 11 p.m. Partial lumber cargo for General Steamship Corporation, local agents.

CARGO VESSELS DUE TO ARRIVE

SATURDAY, MAY 15

Steamer HARVARD, Capt. Magee, from San Francisco. Passengers and freight for Los Angeles Steamship Company.

Steamer ADMIRAL DEWEY, Capt. Marquard, from Seattle. Passengers and freight for Pacific Steamship Co.

Steamer SAN JUAN, Capt. Rosengren, from San Francisco.

Steamer AVALON, Capt. Musselter, from Avalon. Passengers, mail and freight for Wilmington Transportation Company.

Japanese steamer ARGUN MARU, from San Francisco. General cargo for Osaka Shosen Kaisha, William, Dimond & Co., local agents.

Tug SEA RANGER, Capt. Gonsoros, from San Pedro. Towing two barge DAYLIGHT to San Marcos Island.

Steamer HARRY LUCKENBACH, Capt. Coonan, from San Francisco. General cargo for Luckenbach Line.

Steamer PENNSYLVANIAN, Capt. Stabells, from San Francisco. General cargo for American-Hawaiian Steamship Company.

Steamer CONSUELO, Capt. Gomez, from San Francisco. General cargo for American-Mexican Steamship Company.

Tanker ARGOCO, Capt. Ingland, from New York. To load oil for Standard Transportation Company, local agent.

Tanker J. M. MOFFETT, Capt. Olsen, from Tampico. To load oil for Associated Oil Company.

Tanker FRANK G. DRUM, Capt. Mathesen, from Tampico. To load oil for Associated Oil Company.

Tanker J. G. FITZSIMMONS, Capt. Nelson, from Portland. To load oil for Standard Oil Company of California.

Steamer FLORENCE OLSON, Capt. Johansen, from Newport. Lumber for Olsen & Olsen Company.

Steamer JOHN C. KIRKPATRICK, Capt. Gunderson, from Everett. Lumber for A. F. Mahoney Company.

Steamer RAYMOND, Capt. Anlinden, from Gray's Harbor. Lumber for Sudden & Christenson.

Steamer HANOA, Capt. Wormstler, from Gray's Harbor. Lumber for Hammond Lumber Company.

Steamer PRENTISS, Capt. Baack, from Albion. Lumber for Albion Lumber Company.

Tanker ROBERT E. HOPKINS, Capt. Christensen, from New York. To load oil for Tide Water Oil Company.

Steamer SAN DIEGO, Capt. Ahlin, from San Diego. Partial lumber cargo for Hammond Lumber Company.

Motorship CULBURRA, Capt. Pedersen, from Portland. General cargo for Pacific Steamship Company.

CARGO VESSELS DUE TO DEPART

SATURDAY, MAY 15

Steamer SAN JUAN, Capt. Rosengren, for San Francisco. Passengers and freight for White Flyer Line.

Steamer HARVARD, Capt. Magee, for San Diego. Passengers and freight for Los Angeles Steamship Company.

Steamer AVALON, Capt. Musselter, for Avalon. Passengers, mail and freight for Wilmington Transportation Company.

Steamer ORIENT, Capt. Campbell, for Philadelphia and general cargo for Quaker Line, Williams, Dimond & Co., local agents. Calling for Seattle only.

Motorship CULBURRA, Capt. Pedersen, for Portland. General cargo for Pacific Steamship Company.

Tanker WILLIAM G. WARDEN, Capt. Carlisle, for New York. 85,472 barrels oil for Standard Oil Company of New Jersey.

Tanker ROBERT E. HOPKINS, Capt. Christensen, for New York. 76,248 barrels oil for Tide Water Oil Company.

Steamer CHARLES R. McCORMICK, Capt. Christensen, for San Francisco. General cargo for Munson-McCormick Steamship Line, McCormick Steamship Company, local agent.

Barge DAYLIGHT, in tow of tug SEA RANGER, for San Marcos Island. To load gypsum for Standard Gypsum Company.

Tug SEA RANGER, Capt. Gonsoros, for Port Harford DAYLIGHT, for San Marcos Island. To load gypsum for Standard Gypsum Company.

Steamer LUCKENBACH, Capt. Coonan, for Boston. General cargo for Luckenbach Line.

Steamer PENNSYLVANIAN, Capt. Stabells, for Boston. General cargo for American-Hawaiian Line.

Steamer VIRGINIAN, Capt. Greene, for San Francisco. General cargo for American-Hawaiian Line.

Tanker FRANK G. DRUM, Capt. Madson, for Honolulu. 71,831 barrels oil for Associated Oil Company.

French steamer IOWA, Capt. Courts, for San Francisco. General cargo for French Line, Boulder for Manchester, 9:30 a.m. Passengers and freight for Furness Line. Western Steamship Agency, local agents.

Steamer AVALON, Capt. Musselter, for Avalon, 10:50 a.m. Passengers, mail and general cargo for Wilmington Transportation Company.

Steamer WEST CHOPAKA, Capt. Brunn, for Orient via San Francisco. General cargo for American Far East Line, local agents.

Tanker CHESTER STAR, Capt. Berg, for Philadelphia. 81,345 barrels oil for Union Oil Company.

Tanker WHITTIER, Capt. Burg, for Philadelphia. 67,338 barrels oil for Union Oil Company.

Steamer ALVARADO, Capt. Knudsen, for Gray's Harbor. To load lumber for Sudden & Christenson.

Steamer BARBARA C., Capt. Swenson, for Redondo. To load lumber for W. R. Chamberlain.

Steamer SAN PEDRO, Capt. Ong, for Gray's Harbor. To load lumber for Hammond Lumber Company.

Mexican steamer BOLIVAR, Capt. Corona, for San Francisco. Passengers and general cargo. Ralph A. Co., National Navigation Company, Charles

PASSENGER SCHEDULE

ARRIVING

(Hour given below is docking time)

May 15—Harvard, San Francisco, 10 a.m.
May 15—San Juan, San Francisco, 8 a.m.
May 15—Avalon, Avalon, 6 p.m.
May 16—Yale, San Pedro, 2 p.m.
May 16—Avalon, Avalon, 9:30 a.m.
May 17—Admiral Dewey, Seattle, 4 p.m.
May 17—Humboldt, San Francisco, 4 p.m.
May 17—Newport, San Pedro, 8 a.m.
May 17—Avalon, Avalon, 6 p.m.

DEPARTING

May 15—San Juan, San Francisco, 8 p.m.
May 15—Harvard, San Diego, 2 p.m.
May 15—Avalon, Avalon, 10 a.m.
May 15—Yale, San Diego, 3 p.m.
May 16—Harvard, San Francisco, 4 p.m.
May 16—Admiral Dewey, Seattle, 11 a.m.
May 16—Avalon, Avalon, 10 a.m.

May 17—Admiral Fiske, Portland, 9 p.m.
May 19—Avalon, Avalon, 10 a.m.

VESSELS IN PORT

(Due past index for North Locations)

ACTIVE SHIPS

Passenger vessels:
Bolivar, Mexican steamer
City of Los Angeles, steamer
Cargo vessels:
Adler, motorship
Charles R. McCormick, steamer
Daylight, barge
Dimon, French steamer
Herman, French steamer
Hilden, Luckenbach, steamer
Karin, Danish motorship
Kosmos I, motorship
Salaking, Dutch steamer
Sutherlin, steamer
West Chopaka, steamer
Wilmington, steamer
Agnithay, steamer
Agnewold, steamer
Corona, United States naval tender
Chester Sun, steamer
Dorado, steamer
Ramona, steamer
Relief, United States naval tender
Oxnard, steamer
Oyegon, steamer
Barge No. 1, barge
Richfield, steamer
Thoma, British steamer
Alfaretta, steamer
Barbara C., steamer
Ernest H. Meyer, steamer
Gilbert, steamer
Ormsby, steamer
Quilcault, steamer
San Pedro, steamer
Solano, steamer

ON SCHEDULE

Avalon, steamer

PLEASURE CRAFT

Cariana, steam yacht
Sultana, steam yacht
Pescadero, auxiliary schooner
Fisherman, auxiliary schooner

MOTION-PICTURE CRAFT

Bohemia, ship
Indiana, ship

VESSELS LAID UP

Alejandro, Mexican steamer
Catalina, steamer
Catalina, steamer
David Evans, steamer
El Alsen, steamer
El Capitan, steamer
Fox, ship
Hermosa, steamer
Hermosa, steamer
Katherine E., motorship
Kosher, motorship
Mohican, barge
Wallula, ship
Waimea, steamer
Wilmington, steamer

LONG BEACH CHANNEL

Cassua, dredging

COAST AND GEODETIC SURVEY

TIDES, MAY, 1926

Los Angeles Harbor

HIGH WATER

Day	Time	Height	Time	Height
15	12:22 p.m.	5.7	11:04	5.7
16	1:03	5.3	11:43	5.7

LOW WATER

Day	Time	Height	Time	Height
15	6:09	0.3	4:52	0.7
16	7:04	0.3	5:49	0.9

SUN AND MOON

Day	Sunrise	Sunset	Moonrise	Moonset
15	6:44	7:37	10:35	11:22
16	6:43	7:38	11:33	

RADIO REPORT

The Radio Corporation of America is co-operating with the United States Public Health Service and the Seaman's Institute will receive requests for medical and surgical service from ships at sea through the KSE station at Los Angeles Harbor.

[BY RADIO CORPORATION OF AMERICA]

WILMINGTON STATION

Noon, May 13

WEHRBANK, Balboa for San Francisco, 310 miles south of San Francisco.

GARGOYLE, Philadelphia for San Francisco, 1182 miles south of San Francisco.

COMMERCIAL TRAVELER, New York for Los Angeles, 3000 miles south of Los Angeles.

WERTWIND, New York for Los Angeles, 3000 miles south of Los Angeles.

WILLIAM G. WARDEN, Los Angeles for Balboa, 45 miles south of Los Angeles.

EDGAR BOWLING, Los Angeles for Balboa, 1158 miles south of Los Angeles.

PACIFIC, New York for Los Angeles, 3200 miles southwest of Balboa.

TOCO, Callao for Los Angeles, 1200 miles south of Los Angeles.

LENA LUCKENBACH, New Orleans for Los Angeles, 2125 miles south of Los Angeles.

2 p.m., May 13

MOCTEZUMA, leaving Santa Teresa for Isla del Carmen.

K. R. KINGSBURY, Los Angeles for Honolulu, 708 miles west of Los Angeles.

DINTELDYK, Portland for San Francisco, 294 miles northwest of San Francisco.

W. F. HERRIN, Balboa for Los Angeles, 2955 miles south of Los Angeles.

Noon, May 14

ROBERT E. HOPKINS, New York for Los Angeles, 3125 miles south of Los Angeles.

ORIENT

WHAT'S DOING TODAY

Los Angeles City Club and League of Women Voters joint luncheon meeting, clubhouse, 533 South Spring street, noon. Graham A. Laing and John A. Sly will speak on "American Democracy Toward Fascism and Communism." Los Angeles City Club dinner-minstrel show, clubhouse, 6 p.m.

John Muir Parent-Teacher Association card party, 4707 South Vermont avenue, evening.

Scribblers' League meeting, Rowland Hall, 813 West Third street, 8 p.m. David M. Roth will speak.

British Club of Los Angeles dance, clubrooms, 816 West Pico street, evening.

City employees' meeting, 246 South Hill street, 8 p.m. Auspices of All-City Employees' Association.

Los Angeles Boy Scouts annual rally, Loyola Field, Loyola College, afternoon.

Los Angeles Builders' Exchange annual dinner-dance, Elite, evening.

California Eisteddfod Association, men's college glee clubs contest, Bovard Auditorium, University of Southern California, evening.

Los Angeles City Teachers luncheon, Biltmore, 12:30 p.m.

Women's Club of Hollywood May festival, clubhouse, afternoon.

Mu Phi Epsilon Sorority alumnae benefit party, Hollywood Women's Club, evening.

Eagle Rock Court No. 57, Order of the Amaranth dance and industrial exhibit, Eagle Rock Masonic Temple, evening.

Newman Club of the University of California, Southern Branch, program, 4665 Willowbrook avenue, evening.

Southwest Museum exhibit, Marmion Way and Avenue 46, afternoon.

Los Angeles Museum exhibit, Exposition Park, 10 a.m. to 4 p.m.

Free permanent California exhibit, scenic motion pictures, State Exposition Building, Exposition Park, 10 a.m. to 5 p.m.

Illustrated lectures, scenic motion-pictures, Chamber of Commerce, 10 a.m. to 12 m.

Baseball, Wrigley Field, 2:45 p.m. Sacramento vs. Hollywood.

Orchestra concert, Westlake Park, 8 to 10:30 p.m.

STATE SOCIETIES

Oregon program and dance, 1137 South Hope street, evening.

Illinois picnic, Sycamore Grove Park, all day. Basket lunch.

MOTION PICTURES

Alhambra, 731 South Hill—"Monte Carlo."

Criterion, Grand and Seventh—"Money Talks."

Figueroa, Figueroa and Santa Barbara—"Eve's Leaves."

Forum, Pico at Norton—"La Boheme."

Grauman's Egyptian, 6708 Hollywood—"The Black Pirate" and "Sparrows."

Grauman's Million Dollar, Third and Broadway—"The Gold Rush."

Rialto, 812 South Broadway—"The New Klondike" or "The Florida Bubble."

Loew's State, Seventh and Broadway—"Brown of Harvard."

Tally's, 833 South Broadway—"The Sea Beast."

West Coast Boulevard, Washington and Vermont—"Mike."

West Coast Uptown, Tenth and Western—"The Man Upstairs."

STAGE

Biltmore, Fifth and Grand—"Rose-Marie."

Egan Theater, Pico and Figueroa—"Charm."

El Capitan, Hollywood and Highland—Charlot's Revue.

Majestic, 845 South Broadway—"They Knew What They Wanted."

Mason, 127 South Broadway—"Patsy."

Mission Play—San Gabriel, afternoon and evening.

Morosco, 744 South Broadway—"She Walked in Her Sleep."

Orange Grove, 730 South Grand—Will Morrissey's Music Hall Revue.

Playhouse, 940 South Figueroa—"Young Blood."

VARIETIES

Broadway Palace, Broadway, between Sixth and Seventh—"Association" vaudeville.

Burbank, Sixth and Main—Lee Bud Harrison.

Hillstreet, Eighth and Hill—Georgie Price.

Hippodrome, Main and Fourth, "Traffic in Hearts."

Orpheum, Broadway, between Eighth and Ninth—Harry M. Snodgrass.

WOMAN WINS MEDICAL POSITION IN IRELAND

[BY CABLE AND ASSOCIATED PRESS]

DUBLIN, May 14.—Miss Alice Lamass has beaten all the men contestants for the position of resident medical officer of the Dublin Poor Law Union, which cares for more than 3000 old folks. This office heretofore has been administered by man. Dublin was the first city in the British Isles to confer full university degrees upon women, and as a consequence nearly all professions now contain women competing on even terms with men.

OPEN BIDS, ON SCHOOL TOO EARLY

Yuma Supervisors Add One More Error to Series of Technical Mistakes

[EXCLUSIVE DISPATCH]

YUMA (Ariz.) May 14. — The most recent of a series of delays in starting construction of the proposed new school building in the Sunnyside school district occurred when Yuma county's Board of Supervisors, through error, opened the bids at 10 o'clock a.m. instead of at 11 o'clock, as specified in the advertisement.

At 10:15 o'clock Frank M. Connor, local contractor, entered the Supervisors' room with a bid lower by $50 than any of the others already inspected.

"It's too late," declared George Downey, president of the board.

"The time set was 11 o'clock a.m." Contractor Connor insisted.

"Wrong," the Supervisors echoed in chorus.

However, a rereading of the published notice showed that Connor was correct. It appeared that there was nothing else to do but advertise over again for bids, rejecting all that had been submitted.

Unless Connor withdraws his bid, which it has been intimated he may do, there will b another delay of forty days in order to follow legal requirements to advertise anew for bids. It is now more than a year since this Sunnyside school project was gotten uder way. Due to technical error, the bond election had to be held a second time. At the first opening of the bids there was an error in the time of publication and it had to be done over.

EARLY OPENING FOR YELLOWSTONE PARK

[BY A. P. NIGHT WIRE]

SALT LAKE CITY, May 14.—Early opening dates have been announced for Zion and Yellowstone national parks, due to expected heavy tourist travel, D. S. Spencer, general passenger agent for the Union Pacific Railroad, said yesterday. Zion Park will open the 15th inst., fifteen days before the usual opening date, and Yellowstone will open June 30, but special parties will be permitted to enter the Park June 16.

POWER PLANS APPROVED

[BY A. P. NIGHT WIRE]

WASHINGTON, May 14. — License for a 16,000-horsepower hydroelectric power development project on the Elwha River in Washington by the Northwestern Power and Lighting Company of Port Angeles, Wash., was authorized today by the Federal Power Commission.

BUSINESS BREVITIES

[Advertising]

The Times Branch office, 631 South Spring street. Advertisements and subscriptions taken. Telephone MEtropolitan 0700.

Tour to Hawaii, personally conducted, July 17 to Aug. 6. Miss Hair, 4213 Council. WAshington 0049.

DO YOU KNOW AS MUCH AS YOUR CAT?

She's a knowing cat.

She asks for little—just her meals, a saucer of milk and a place in the sun. She gets plenty of sleep and exercise. She never worries, never frets. What is the result? Such vitality and resistance that we say, "Cats have nine lives."

What does your cat do when she is not well? She eats catnip, if she can find it. She eats grass and certain green plants to which her instinct leads her.

Your cat takes herbs for a tonic.

Did you ever stop to think that Old Mother Nature, who supplies the herbs necessary to your cat's health, has also provided the herbs necessary to your own well-being?

You don't have to hunt for them as the cat does. The herbs you need are skilfully blended and compounded in Lydia E. Pinkham's Vegetable Compound, an old-fashioned tonic that will help to restore your energy.

Feels Better Now

Mrs. Gust Green of 401 Lincoln Park Boulevard, Rockford, Illinois, writes: "I was weak and run-down but the Vegetable Compound has helped me and I feel better now. I recommend it to all women who need more strength."

For more than fifty years this medicine has been taken by women with very satisfactory results.

Hale's for Hosiery — Hale's Good Goods — 44 years of "Better Values"

341-343-345 S. BROADWAY

A New Shipment Children's Gordon Sox

Silk and Rayon Plaited, - - - at 50c

So many people have been asking for these sox that the arrival of this shipment is timely indeed! They are ¾ length, Richelieu ribbed and come in peach, white, French nude, beige, tanbark, reseda, cardinal and poudre bleu.

Women's Chiffon Silk Stockings - - $1.65

A clear, even weave and strongly reinforced where the wear comes. In the popular colors.

(HALE'S—MAIN FLOOR)

Myer Siegel & Co.
617-619 So. Broadway
Los Angeles
Smart Apparel for Women and Misses. Since 1886.
Pasadena—Hollywood—Fresno

Foundation of Old Cathedral Found Rotting

[BY CABLE AND ASSOCIATED PRESS]

BERLIN, May 14.—Close on the heels of the discovery that the Cologne Cathedral was in danger of crumbling to pieces comes the announcement that the beautiful Mayence Cathedral also is in jeopardy.

The cathedral, parts of which are 900 years old, is known as the "hoodoo house of worship," because of the numerous misfortunes it has suffered through fire, earthquake and war. The cathedral's unlucky streak started on the day in 1011 when Archbishop Willigis dedicated the edifice as a completed whole. Fire destroyed a considerable portion of the interior.

Now the pile foundations have rotted so that one engineer said he was amazed that the edifice has not collapsed.

EX-ANGLENO GETS DECREE

[EXCLUSIVE DISPATCH]

RENO (Nev.) May 14.—Asserting her husband had a "strange and mysterious influence" over her, Mrs. Mary Elizabeth Payne, formerly of Los Angeles, was granted a divorce from Bernard F. Payne. She testified Payne forced her to marry him, and sent her home on the wedding night. She declared she was unable to oppose his will. She said it was his will that she obtain a divorce.

GEORGE C. OSBORNE DIES

[BY A. P. NIGHT WIRE]

ST. PETERSBURG (Fla.) May 14.—George C. Osborne, 80 years of age, who as warden of the New Jersey prison for ten years abolished the lockstep, instituted a parole system and made other radical changes, died here late yesterday.

VOGUE COMPANY
BROADWAY AT EIGHTH

Today Bathing Suits

Fashioned To Fit

A fine quality of ribbed stitched pure wool in all the new solid colors or with fancy stripes.

Sizes 34 to 40

$4.95

A quality usually sold at $6.95

Mezzanine Floor

PILES

We guarantee to relieve you or refund our fee. Our method is sure — new — quick — painless. No surgery, no anaesthetics, no time off from work.

Pacific Coast Proctological Clinic
[M. F. Kammann, M. D. and R. C. Hunter, M. D.]
Suite 1125-24-25 Lowe's State Bldg., 7th at Broadway, Los Angeles. Hours 9 a. m., to 5 p. m. Evenings 7:30 to 8:30 Sundays by appointment.

As a result of nearly a quarter century of home furnishing experience, we are enabled to offer you

Highest Class STORAGE

at no greater expense than ordinary storage. Estimates cheerfully given without obligation.

Birch-Smith Furniture Co
727 So. Hill St., near 8th.
Phone TRinity 4121.

ADOHR GUERNSEY CERTIFIED MILK

Nothing can take the place of the BEST. Purity, Cleanliness, Care,—these words mean much when Health is thought of, too.

All of these and more—the pride of a repuation earned—protect you in the milk from

ADOHR STOCK FARMS

for service telephone TRinity 3366

Sunday Times Want Ads

There is still time to send or phone want ads for tomorrow's Sunday Times.

7:30 p.m. today is closing hour, but advertisers are requested to get their copy in as much before that time as possible.

Telephone MEtropolitan 0700

World's Largest Want Ad Medium

Teeth as Low as $5. Best Set $7

Best set, none better, no matter how much you pay, including your choice of base plate material, metal excepted.) (Guaranteed 10 years)

MY EXTREMELY LOW PRICES

Teeth as low as $5.00
Best set of teeth (either set) $7.00
Gold Crowns (22 k'rat) $4.00
Bridge Work (22 k'rat) $4.00
Porcelain Crowns $4.00
Gold Fillings ..... $1.00 up
Gold Inlays ..... $1.00 up
Synthetic Porcelain ..... $1.00 up
Silver Fillings ..... 50c up
Cement Fillings ..... 50c up
Teeth Treated 50c
Nerve Removed (Painless) .. $1.00
Teeth Extracted (Painless) .. 50c

No charge for pain-less extraction and examination after work is contracted for.

OLD GOLD IS VALUABLE. I pay cash or allow you full value for it on dental work.

MOT-A DENTAL PARLOR, A PRIVATE high-class, up-to-date SANITARY dental office with sterilized instruments and gentle-manly operators, where you will not be ashamed to recommend to your friends.

X-Ray service free with other Dental Work.

DR. FAIRFIELD EXAMINATIONS FREE.
Entire Third Floor
536 So. Broadway
Next to Arcade Building, Tenker Bldg.
Hours, 8:30 to 6. Sun. 9 to 12. 5236

THE WEATHER

[Official Report]

LOCAL OFFICE, U. S. WEATHER BUREAU, Los Angeles, May 14.—[Reported by H. R. Harper, Meteorologist.] At 8 o'clock a.m. the barometer registered 30.04; at 5 p.m., 29.99. Thermometer for the corresponding hours showed 57 deg. and 73 deg. Relative humidity, 8 a.m., 94 per cent; 5 p.m., 64 per cent. Wind, 8 a.m., southeast, velocity 8 miles; 5 p.m., southwest, velocity 6 miles. Temperatures, highest, 74 deg.; lowest, 55 deg. Rainfall for season, 17.56 inches; normal to date, 19.49 inches; last season to date, 7.22 inches. Barometer reduced to sea level.

WEATHER CONDITIONS.—May 14: Light to moderate rains have fallen during the past twenty-four hours in Washington, Oregon and extreme Northwestern California, at some stations in the Lower Missouri and Upper Mississippi valleys and the western lake region, and in New Mexico, Kansas, Tennessee and Florida. It is cooler this morning in the Missouri and Upper Mississippi valleys, but moderate temperatures is reported generally elsewhere. In Southern California clear, warm weather prevailed yesterday and last night. Cloudy or foggy weather was reported this morning at most stations in the coastal region, but it was clear in the interior. Fair, moderately warm weather may be expected in this vicinity Saturday, with fog or clouds in the morning.

SUN, MOON AND TIDES.—Los Angeles, May 15: Sun rises 4:51 a.m., sets 6:47 p.m. Moon rises 7:30 a.m., sets 10:37 p.m. Los Angeles Harbor, May 15: High tides, 12:39 p.m. and 11:04 p.m.; low tides, 6:04 a.m. and 4:37 p.m.

LOCAL TEMPERATURES.—May 14: Minimum and maximum temperatures from Southern California points, reported yesterday to the Los Angeles office of the U. S. Weather Bureau, were as follows:

Stations.	Max.	Min.
Imperial	99	63
Los Angeles Harbor	71	56
Mt. Wilson	71	50
Newport Harbor	73	54
Pasadena	77	49
Pomona	86	48
Porterville	73	51
Rancho Santa Fe	81	57
Redlands	89	50
Riverside	95	46
San Bernardino	90	45
Santa Ana	85	53
Santa Barbara	79	54

LOCAL FORECAST

For Los Angeles and vicinity: Fair and warm, with probably fog or clouds in the morning.

STATE FORECAST

SAN FRANCISCO, May 14.—Weather forecast: San Francisco and vicinity: Fair and mild; gentle northwest winds.

Northern California: Fair; warmer in the interior; gentle north and northwest winds.

Sacramento, Santa Clara and San Joaquin valleys: Fair and warmer; gentle to moderate southerly winds.

Southern California: Fair; normal temperature; gentle westerly winds.

ARIZONA FORECAST

PHOENIX (Ariz.) May 14.—Forecast for Arizona: Generally fair Saturday and Sunday; little change in temperature.

COLORADO RIVER

YUMA (Ariz.) May 14. — [Exclusive Dispatch from U. S. Reclamation Service.] Gauge height Colorado River, 24.83 feet. Discharge, Friday, 53,900 cubic feet.

TEMPERATURES

Stations—Conditions, 5 p.m.	Tempera. Max.	Tempera. Min.	Rain. fall.
Abilene—Clear	93	54	T.
Boise—Cloudy	78	50	0
Boston—Cloudy	62	50	0
Buffalo—Cloudy	62	47	0
Chicago—Raining	48	47	.06
Denver—Clear	82	48	0
Des Moines—Clear	68	42	0
Dodge City—Clear	82	43	0
El Paso	94	62	0
Eureka—Clear	66	50	0
Flagstaff—Clear	66	31	0
Fresno—Clear	92	52	0
Galveston—Clear	86	70	0
Havre—Cloudy	64	37	T.
Helena—Cloudy	66	41	.78
Huron—Clear	82	46	0
Independence	84	0	
Kamloops—Partly cloudy	74	34	0
Kansas City—Clear	86	44	0
Knoxville—Clear	70	52	.01
Los Angeles—Clear	74	55	0
Memphis—Raining	72	58	.02
Modena—Clear	78	38	0
Needles—Clear	104	70	0
New Orleans—Clear	82	64	0
New York—Clear	70	52	T.
North Head—Clear	60	48	T.
Oklahoma—Clear	84	46	T.
Phoenix—Partly cloudy	94	62	0
Pittsburgh—Raining	56	46	.12
Portland, Or.—Cloudy	66	43	.02
Rapid City—Clear	68	34	0
Red Bluff—Clear	82	52	0
Roseburg—Clear	72	45	0
Roswell—Clear	72	46	0
St. Louis—Cloudy	78	50	T.
Minneapolis and St. Paul—Clear	68	38	0
Sacramento—Clear	90	50	0
Salt Lake City—Cloudy	76	48	0
San Diego—Clear	70	60	0
San Francisco—Clear	60	52	0
San Luis Obispo—Clear	74	50	0
Seattle—Partly cloudy	64	46	0
Spokane—Partly cloudy	68	34	T.
Tampa—Clear	84	74	0
Toneopah—Clear	74	50	0
Tucson—Partly cloudy	90	50	0
Washington—Cloudy	78	58	0
Winnemucca—Clear	76	44	0
Wishlow—Partly cloudy	78	44	0
Yuma—Clear	98	68	0

VITAL RECORD

MARRIAGE LICENSES

The following marriage licenses were issued yesterday. Name and age given.

ASHURST—JAMES. Joseph T. Ashurst, 48; Olive James, 36.

AVILA—CASTELLANOS. Manuel Avila, 37; Maria Olga Castellanos, 23.

BILLARRUEL—RODRIGUEZ. Jose Billarreal, 32; Mary Marth Rodriguez, 23.

BIRRICK—MOHL. Gordon C. Birkeck, 22; Ethel E. Mohl, 22.

BRADY — CHASE. Baron Channing Brady, 45; Myrtle Chase, 42.

CARLSON—JOHANSSON. Victor Walter Carlson, 23; Viola Charlotte Johansson, 21.

CHALSTROM — BEVERIDGE. Edwin J. Chalstrom, 24; Sadie Beveridge, 25.

COTLE—KOPP. Fletcher Philip Coyle, 21; Helen Kopp, 22.

CROWNER—CISCA. Cecil B. Crowner, 24; Rose V. Cisca, 22.

DAVIDSON — BUCHANAN. James S. Davidson, 31; Esther M. Buchanan, 23.

DICKINSON—BIGELOW. William A. Dickinson, 43; Daisy M. Bigelow, 43.

DU FREE — TOLBT. Arthur Du Free, 21; Elva Tolby, 21.

ELKELBERRT—SCHWENDIG. George Wayne Elkelberry, 24; Florence Juanita Schwendig, 24.

FAULKNER — SMITH. Albert Jordan Faulkner, 52; Ella Mildred Smith, 44.

FULLER — WESTON. Freeman T. Fuller, 42; Grace Weston, 42.

GATLUM — BROCKMAN. Oscar J. Gatlum, 22; Opal M. Brockman, 23.

HASHIM—JOSEPH. Abel Abraham Hashim, 26; Anna Mary Joseph, 23.

HOPKINS — KAWLEY. Walter M. Hopkins, 30; Ruby B. Hawley, 26.

HOUCK—BUSER. Albert George Houck, 24; Verna Buser, 27.

JUDGE—VERNON. Claude John Judge, 27; Edith Vernon, 19.

JUNKIN — THOMSEN. Donald Leonard Junkin, 19; Lona Thomsen, 19.

MADU—McGUIGAN. William G. Madu, 23; Thelma L. McGuigan, 21.

MARTE—AUGERBAU. Alfonso Marte, 26; Yvonne Augerbau, 23.

MARTIN—CATE. Otis Edward Martin, 25; Caroline K. Cate, 27.

MASON—MATTHEWS. Frank J. Mason, 31; Florence B. Matthews, 27.

MYERS — TAGGART. William Allen Myers, 25; Virginia Taggart, 25.

NEWSOM—FORD. Henry H. Newsom, 34; Dorothy J. Ford, 19.

NIKOLAT — FAY. Albert J. Nikolay, 33; Elizabeth B. Fay, 19.

PART—PART. George Part, 36; Ruth Part, 22.

PHELPS—MIDDAUGH. William F. Phelps, 49; Marguerite C. Middaugh, 34.

SAVIN — ZASLAVSKY. Frank Savin, 27; Eva Zaslavsky, 24.

SMITH—DAHL. William Souter Smith, 30; Jordis Dahl, 28.

STONE — DAVIS. William Warren Stone, 23; Louise Davis, 20.

MARRIAGE LICENSES

The following marriage licenses were issued yesterday. Name and age given.

TODD—BANDERET. Harry Lee Todd, 29; Emilie M. Banderet, 27.

TRUEBLOOD — WRIGHT. Stanley Foster Trueblood, 19; Alleen Jordan Wright, 18.

TURNER — TURNER. Henry Earl Turner, 29; Elizbetwinie Turner, 26.

WEBBER — STOKES. Franklin C. Webber, 29; Evelyn W. Stokes, 23.

WILBERT—SLOAN. Louis Wilbert, 23; Marjorie Vera Sloan, 16.

WILLIAMS — BOONE. Gilbert R. Williams, 43; Mary F. Boone, 36.

BIRTHS

Names, sex, place and date of birth.

ALLEN, Mr. and Mrs. Charles, Boy, Rice's Maternity Home, May 13.

BURCH, Mr. and Mrs. John, Daughter, Hollywood Hospital, May 12.

CARPENTER, Mr. and Mrs. Norman, Boy, 5091 Pomona street, May 14.

CARPER, Mr. and Mrs. Clarence, Daughter, Methodist Hospital, May 8.

CAYLER, Mr. and Mrs. Glen, Boy, Osteopathic Sanitarium, May 12.

CHAMBERLAIN, Mr. and Mrs. Marshall, Daughter, Methodist Hospital, May 8.

COUTRIN, Mr. and Mrs. Arthur, Daughter, Methodist Hospital, May 6.

COVEY, Mr. and Mrs. Harry, Boy, 1242 East Seventy-sixth street, May 7.

CREPS, Mr. and Mrs. Melvin, Boy, Methodist Hospital, May 7.

DAVID, Mr. and Mrs. Victor, Boy, 5131 Buchanan street, May 8.

DICKERSON, Mr. and Mrs. Willard, Daughter, Osteopathic Sanitarium, May 13.

DICKERMAN, Mr. and Mrs. Ralph, Boy, Methodist Hospital, May 3.

ERWIN, Mr. and Mrs. John, Daughter, Southwest Hospital, May 10.

GIFFORD, Mr. and Mrs. Forrest, Daughter, 427 West Sixtieth street, May 12.

GREEN, Mr. and Mrs. Charles, Daughter, Methodist Hospital, May 8.

HICKS, Mr. and Mrs. Karl, Daughter, Rice's Maternity Home, May 11.

HIELMAN, Mr. and Mrs. Howard, Boy, Osteopathic Sanitarium, May 13.

HIGGINS, Mr. and Mrs. Ira, Daughter, 912 North Avenue 65, May 5.

HODGE, Mr. and Mrs. Herman, Boy, Hollywood Hospital, May 8.

KNOX, Mr. and Mrs. Barnwell, Boy, Hollywood Hospital, May 10.

LARGENT, Mr. and Mrs. Frank, Boy, 943 East Elsby-ramed street, May 13.

LEAHY, Mr. and Mrs. Stephen, Boy, Southwest Hospital, May 12.

SHARP, Mr. and Mrs. Dudmon, Daughter, 1207 North Avenue 52, May 8.

SNOW, Mr. and Mrs. Clarence, Boy, Osteopathic Sanitarium, May 11.

STEBBENS, Mr. and Mrs. Albert, Daughter, Rice's Maternity Home, May 11.

STILES, Mr. and Mrs. Fred, Boy, 146 West Ninety-fourth street, May 13.

UNDERWOOD, Mr. and Mrs. Curtis, Boy, Hollywood Hospital, May 10.

WARD, Mr. and Mrs. Samuel, Boy, Hollywood Hospital, May 14.

WHITLOCK, Mr. and Mrs. Richard, Boy, Methodist Hospital, May 1.

WINTER, Mr. and Mrs. Henry, Boy, Methodist Hospital, May 1.

DIVORCE SUITS FILED

ARTER, Bertha May against John L.

BABCOCK, Rose against William L.

BEAVER, La Vonier against Omer B.

COLE, Frank P. against Louise F.

COLTON, Gusta against Stanley.

DUNGAN, Mary Maybelle against Harry B.

EARLE, Charlotte Kristine against Ferdinand F.

EVANS, Jessie Fremont Zeno against James.

FLINT, O. B. against Mary Rita.

GAGLIANO, Charlotte W. against Antonio.

GENDERMAN, Libbie F. against Raymond P.

HOGUE, Eleanor F. against Charley F.

HULEN, Barbara against Walter.

MALOTT, Annette L. against Earl Thomas.

MURICH, Gertrude against Joseph.

MUNGAR, Helen against Frank.

OLIVAS, Nora against Edward.

PHILLIPS, Christian I. against Fred.

SCHATZ, Grace M. against Carl G.

SCHENCK, Melbourne F. against William Bennett.

SCHROLL, Bertha against Charles.

SIMPSON, Iva M. against Arthur W.

STONER, Pauline against Dwight R.

STRAND, Frances R. against Albert Arthur.

STUDER, Mamie against Robert J.

TOURVILLE, Viola against Bernard J.

TURNER, Flora B. against Jack E.

TURNER, Lora Allie against James Irvin.

DIVORCE DECREES GRANTED

ABBOTT, Mary K. from John L.

ACKER, Gladerose from William H.

AMARI, M. from Anthony.

ANDERSEN, Beatrice from James Otto.

BELCHER, Sarah Ruth from Robert F.

BITTLE, J. H. from Virgie E.

BROWN, Edna from Charles Deforest.

CARMENT, Rogena from Elizabeth.

CLARK, Stella B. from Charles Richard.

COLLIER, Pearl from Frank.

CRABB, Elsie J. from Anna M.

DUTTON, Ila Mae from W. D.

GEAR, Ella Carleton from Winfield Scott.

HAGON, Kate Amelia from Peter.

HEWITT, Harry C. from Alida J.

HUNT, Albert J. from Annie T.

JORGENSEN, Matilda F. from Niels H.

LANYON, Allan Lillian from Robert Mowla.

MACKENNIE, Elizabeth from William.

NEWBERRY, Edith Lenora from Edward Baron.

OCHS, Louise J. from O. Herbert.

PRESTON, Anna R. from Robert R.

REIS, Josephine O. from Roy A.

SARTWELL, Dareth from John R.

STERSIC, Gladys from Karl.

STEWART, Emma from George.

THUM, Nellie Lilian from John.

WELLING, Inez J. from Francis Harvey.

NATURALIZATION PETITIONS

Petitions for naturalization, with name, nationality and residence given, have been filed with the United States District Court, as follows:

Rupert Ross Ekins, 3912 East Second street; England.

Grace Hubel De Wolf, Pasadena; Holland.

Percival J. Powell, Long Beach; Great Britain.

Marian Ferguson, 1291 East Sixtieth street; England.

Annie Wilson Dick, 232 South St. Andrews Place; Scotland.

Harry Samuel Lobersom, 5213 South Vermont Place; France.

Miss Lottie R. Stitton, Glendale; England.

Leo Grafael, 730 West Fourth street; Italy.

Baldwin Rolenhold, 4225 North Griffith avenue; Switzerland.

Vincenzo Sciarra, 619 Alpine street; Italy.

Katherine Lobsesser, 5023 South Normandie avenue; Czecho-Slovakia.

Oswald Cedelle Nelson, 197 West Third street; Norway.

Evangelos Kantzabou, Venice; Greece.

Charles Edwin Cutbush, 4215 Marmion Way; England.

Miss Amy Lempitta, 2425 Cloverdale avenue; England.

Miss Bertie Schmid, 211 South Lucas avenue; Switzerland.

Miss Mary Waits, Waits; Czecho-Slovakia.

OFFICIAL DEATH LIST

Name and place of death—	Age.	Date.
BATTISH, Edward, Los Angeles	47	May 12
BROWN, Eliza, Los Angeles	84	May 12
CHAFEN, Esther, Los Angeles	73	May 11
CHESEBRO, Chinlas, Los Angeles	69	May 12
COFFEY, William, Los Angeles	80	May 9
CUNNINGHAM, Allen, Los Angeles	58	May 12
FILKEY, Elmer, Los Angeles	34	May 13
FULLER, William, Los Angeles	63	May 12
FUNGE, William, Los Angeles	81	May 13
LINDBERG, John, Los Angeles	76	May 13
LUKEN, John, Los Angeles	62	May 12
MYLES, Sarah, Los Angeles	85	May 12
NEWELL, Amelia, Los Angeles	72	May 8
PARISH, Elizabeth, Los Angeles	77	May 10
PILES, Florence, Los Angeles	58	May 11
RICHARDSON, Charles, Los Angeles	50	May 10
RUELAND, Alfred, Los Angeles	64	May 12
TERRY, Albert, Los Angeles	68	May 12
WALLS, Louis, Los Angeles	45	May 10

DEATHS

With Funeral Announcements.

ASHER. May 13, 1926, Charles Asher, aged 69 years, 18 days, beloved husband of Anna Asher; father of Mrs. Georges Mussabin, Alvin and Leslie Asher, and brother of Arthur Asher.

Funeral from the chapel of Geo. A. Pfaff, corner Twelfth and Hope streets, Sunday, May 16, at 1 o'clock p.m.

ATKEN. May 14, A. Fred Atken of the Biltmore Hotel.

Funeral services at the chapel of the Los Angeles Crematory, corner Grover street and Venice Boulevard, Monday, May 17, at 2:30 o'clock. Armstrong Funeral Home in charge. (Cincinnati papers please copy.)

BISHOP. At 650 Oak Knoll avenue, Pasadena, May 13, 1926, Robert H. Bishop, aged 73 years.

Funeral at 4 p.m. Sunday at the chapel of Turner & Stevens Co., Marengo at Holly, Pasadena. Interment, Mankato, Kan.

BROWN. May 13, at 6131 Lexington avenue, Mrs. Emma Cole Brown, aged 71 years.

Funeral services will be held today at 2 p.m. from the chapel of Hollywood Cemetery. Shriber & Darlon, directors.

BURGESS. May 13, Mrs. Jennie, aged 71 years, at her late residence 1515 Arapahoe street, loving wife of J. O. Burgess.

Remains at Edwards Brothers. Notice of funeral later.

CLURE. At Long Beach, Cal., May 14, aged 78 years, Mrs. Sarah C., wife of Joseph, and mother of Wilford and Miss Stella Clure.

Funeral at Dillon & Son's chapel, 614 Locust street, Long Beach, Monday, 2 p.m.

DUNKLE. Of Avalon, Valentine F. Dunkle, formerly of Banning, beloved father of Mrs. Grace Billings of Eagle Rock and M. R. Dunkle of Avalon.

Funeral services at Crane's, Eagle Rock, today, 2 p.m.

EBELING, Frieda Doose Ebeling, loving wife of Henry Ebeling, mother of John L. Engelmann, and sister of John C. Doose.

Funeral services Monday, May 17, at 2 p.m., at Rosedale Cemetery chapel. Le Roy Sadler, director. (San Francisco papers please copy.)

FILKEY. Elmer E. Filker, late of 6025 Denver street, beloved brother of Halbeck W. Ruffin, Beatrice J. May, Franklin R. and Wilbur B. Filker.

Services Saturday, 2:30 p.m., in the Brasbie Funeral Church, 1816 Tenaman street.

HEUER. Henry E. Heuer, a Thirty-third Degree Scottish Rite Mason.

Services will be held today at 2 p.m. from the Rappe Mortuary, 943 South Figueroa street.

HOY. Charles D. Hoy, May 12, at 1810 North Kingsley Drive, beloved husband of Nellie Hoy.

Masonic services will be held Saturday, May 15, at 2:30 p.m., from the chapel of Chase, Crane & Earl, 1724 North Highland avenue, Hollywood. Interment, Hollywood Mausoleum.

JUDKINS. Rupert Olson Judkins.

Remains in care of George R. Remington Funeral Home, 1132 South Flower street.

Hilma Hamilton, San Diego High

CHARGE THEFT OF $500,000

Jury Jail Mutual Motors Head, Five Others

Embezzlement and Larceny Charged in Auto Deals

Alleged Swindle Unrivaled in Local History

Between $500,000 and $1,000,000 involved in a "swindle unparalleled in local automobile history," according to Dep. Dist.-Attys. Clarence and Aggeler, who last night announced the arrest of Nat Cordish, president of Mutual Motors, Inc., automobile distributors, on a charge of embezzlement, and the booking of five members of his office staff on suspicion of grand larceny and embezzlement.

Arraigned before Municipal Judge Ambrose, Cordish's bail was fixed at $100,000, a sum that he had not been able to raise at a late hour last night. Attorney Henry P. Godwin, who accompanied Cordish to court, declared that his client had no statement to make at this time. Judge Ambrose set the date for preliminary hearing as the 19th inst., at 10 a.m. Attorney Godwin stated that he is not a criminal lawyer and that Attorney I. Gilbert will probably represent Cordish in the future.

After Cordish's arrest, C. Edwin Cornish, 2410 Jefferson street, secretary of Mutual Motors, Inc.; Arthur Green, 811 North Wilson street, Alhambra, head of the real estate department of the company, and Fleming, Cordish's assistant, were brought to the District Attorney's office, questioned until late last night, and finally locked up on suspicion of grand larceny and embezzlement.

Two other men, also jailed, were Edward Pond, head book-keeper, and H. Randolph, shop foreman. Written statements were taken from several.

According to Dep. Dist.-Atty. Clarence, Cornish's method was new and simple. Taking expensive new automobiles he ostensibly sold them to a "friendly buyer" or company." The contract was then sold to a finance company and the finance company paid the automobile company the full price of the car.

Continued on Page 2, Column 6)

AD WRITERS

"Times" Contest Praised in Set of Prizes

While waiting for the announcement of the Times-Zain $10,000 Ad-Writing Contest to have a try for one of the two grand prizes? Think of it, a motion-picture camera and a motion-picture projector and a silver screen—all for a few moments work! And with the alternative of a $50 cash prize if you're second best! And, in addition, 19½ prizes for the five best advertisements written around each of the co-operating firms!

Thus the Ad-Writing Contest has become one of the most popular contests ever offered to the public by The Times is evidenced by the scores of congratulatory letters being received with entries.

TAKES FIFTEEN MINUTES

"Say, I wrote all these in fifteen minutes—do you think I'll win a prize?" queried one woman advertising expert. And it's a fact that she did! As the awards to be announced tomorrow—Sunday's—Times.

"It's the easiest thing I ever

Continued on Page 18, Column 6)

The Times
LOS ANGELES

VOL. XLV. SATURDAY MORNING, MAY 15, 1926.—PART II. 18 PAGES. POPULATION [By the Federal Census—(1922)—...; By the City Directory—(1924)—...]

High School Orators Thrill Large Audience With Dramatic Addresses in 'Times' Grand Final Constitution Contest

Wilma Hamilton, San Diego High

Harry D. Smith, Bakersfield High

Herbert Wenig, Hollywood High. First Prize Winner.

Lawrence E. Ross, Tucson (Ariz.) High

Gregson Bautzer, San Pedro High. Second Prize Winner

Dr Geo. F Bovard, Pres. Emeritus, U.S.C.

William Behnke, Whittier High

Alan Bible, Fallon (Nev.) High

Viola Baucom, Roosevelt High. Third Prize Winner

LARGE THEFT OF $500,000

...ven Jail Mutual Motors Head, Five Others

...zzlement and Larceny Charged in Auto Deals

...ed Swindle Unrivaled in Local History

...tween $600,000 and $1,000,000 ...volved in a "swindle unparal-...l local automobile history," ...ording to Dep. Dist.-Attys. ... and Aggeler, who last night ... the arrest of Nat Cordish, ...sident of Mutual Motors, Inc., ...outh distributors, on a ...ge of embezzlement, and the ...ing of five members of his office ...der suspicion of grand larceny ...d embezzlement.

...ought before Municipal ... Cordish's bail was ...ed at $100,000, a sum that he had ...t been able to raise at a late ...r last night. Attorney Henry P. ..., who accompanied Cord-...h court, declared that his cli-...d no statement to make at ...s time. Judge Ambrose set the ...e for preliminary hearing as ...is date, at 10 a.m. Attorney ... stated that he is not a ...l lawyer and that Attorney ... will probably repre-...Cordish in the future.

...Cordish's arrest, C. Edwin ..., 3218 Jefferson street, secre-...y of Mutual Motors, Inc.; Arthur ..., 611 North Wilson street, ...ales head of the real estate ...ion of the company, and ..., Cordish's assistant, ...e brought to the District At-...'s office, questioned until late ...ght, and finally locked up on ...ges of grand larceny and em-...lement.

...other man, also jailed, was ..., head book-keeper, ...Rudolph, shop foreman, ...d statements were taken ...ernoon.

...ing to Dep. Dist.-Atty. ..., the method was new ... Taking expensive new ... ostensibly sold ... a "friendly buyer" or ... The contract was then ... to a finance company and ... company paid the au-...ile company the full price of ...

Continued on Page 2, Column 6)

NINE JUDGES INDORSED BY BAR BALLOT

Two Members of Local Superior Court Fail to Receive Necessary Vote

Nine judges of the Superior Court have received the indorsement of the Los Angeles Bar Association for re-election, and indorsement has been withheld from two, according to announcement last night by Secretary R. H. F. Variel, Jr., of the result of a ballot among members of the association. Eleven hundred and eighty-seven ballots were cast. Judges P. E. Keeler and Walton J. Wood each failing to receive a majority of 594 necessary to obtain the association's indorsement of their candidacies.

The special committee of the association which handled the ballot count included Homer N. Boardman, Trent G. Anderson, Stedman G. Smith, S. Bernard Wager, Charles L. Nichols and R. H. F. Variel, Jr.

The names of the eleven Judges seeking re-election and the number of ballots each received from the association membership follow:

Albert Lee Stephens, 1090; Harry A. Hollizer, 954; Walter S. Gates, 881; Sidney N. Reeve, 827; Edward T. Bishop, 764; F. C. Valentine, 718; Charles S. Crail, 713; William Hazlett, 696; Charles S. Burnell, 672; P. E. Keeler, 551; Walton J. Wood, 375.

BOY SCOUTS WILL STAND INSPECTION

Los Angeles Boy Scouts and their leaders this afternoon will hold their annual outdoor assembly at Loyola Field, to answer roll call, undergo rigid inspection of uniforms and equipment, retake the scout oath and participate in drills and field-day competitions. This is one of the two occasions in the year when all troops are called together in general assembly. In the reviewing stand for the introductory display will be many public officials, officers of the Los Angeles district council, headed by President Malcolm McNaghten, and the headquarters staff under Scout Executive E. B. DeGroot.

ARTIST'S WIFE SEEKS DECREE

Mrs. Ferdinand P. Earle Charges Beatings

Defendant to Fight Fourth Spouse's Action

"Soul Mate" Phrase Invented in First Divorce

Charges of cruelty against Ferdinand Pinney Earle, artist and motion-picture director, were filed yesterday in Superior Court by Mrs. Charlotte Kristiine Earle, who seeks a divorce. Earle has had a varied matrimonial career and his first divorce action brought the phase "soul-mate" in common use.

Frequent beatings at her husband's hands are asserted by Mrs. Earle, the first occurring soon after their marriage, October 7, 1918. It was in Brooklyn in 1916 or 1917, she says, when she was helping her husband in his work at the Biograph Studio, that Earle stabbed her in the hand with a pair of scissors. He was in a violent rage at the time, she says, and her hand was sore for three months.

FERDINAND P. EARLE.

In March, 1923, he beat her with a clothes hanger, she asserts, so hard that he broke it. On another occasion in their Hollywood home at 2140 North Highland avenue, he struck her in the presence of his woman cousin and told her to get a divorce, Mrs. Earle asserts. The cousin, she says, tried to come to her rescue and received a beating also.

MRS. FERDINAND P. EARLE.

On July 20, 1925, the first-born son of the couple died. Before that, she says, she had suggested leaving him several times and taking the child with her, but Earle threatened to kill her if she did so. The last incident in their married life, she says, was at 2 a.m., January 24, last, when Earle woke her up to upbraid her.

He called her vile names, told her she was utterly neglecting her household, and proposed that they separate, the complaint declares, the occasion being that Earle had found some of his paintings and cardboard titles on the floor in the "camera room."

He furnished her, she said, money for a journey to her mother's home in New York; she did not go voluntarily but because she was afraid to live with him any longer.

There are two living children of this marriage, Mrs. Earle says, Ferdinand P. Earle, Jr., a baby, and Egvind Earle, now 10 years of age. The latter is with his father, she says, and she asks his custody, though willing to let Earle have him half the time "if he will not prejudice the child against me." Earle, she says, has four other children of his other marriages and can have their companionship.

Earle's income from pictures is $300 a week and he gets large sums from the sale of paint-

(Continued on Page 9, Column 3)

MASTER OF EPICUREAN SNAKE FINED

Unique Reptile's Taste for Young Chickens Cause of Court Complaint

As long as Nimbo lives and thrives, the little pink elephant gamboling in the tree tops will have to take second place as the ultimate in moon shine nightmares.

MOORE'S SNAKE.

Nimbo is the very last of his species, according to his owner, D. M. Moore, 2214 Gatewood street.

It was a desire to satiate Nimbo's sophisticated taste in the matter of food that brought Moore into court yesterday and his particular pet into the public eye.

Nimbo, it might as well be told, is a snake, an ugly, repellant, powerful brute with the final touch which gives greatness. Exactly out of the center of his flat head, he has a horn or tusk, some three inches long. In addition, he possesses long scales which almost resemble feathers, and a long series of rattles on the end of his tail. Moore declares that the snake was common in Florida 200 years ago, but that his type has vanished entirely.

D.M.MOORE.

Nimbo prefers little live chickens to any other food obtainable. As the last of his species, Moore said, he felt that the snake's wishes should be filled. So he fed him the live chickens. Neighbors complained and the humane society stepped in.

The recitation of Nimbo's wonders before Municipal Judge Pope caused the court to send Harry Scott, court clerk, out to look over the phenomenon. Mr. Scott promised he would make a lengthy report.

Meanwhile, Judge Pope fined Moore $25, suspended the fine and instructed him to vary Nimbo's fare.

LIEUT.-GOV. YOUNG TO LEAVE FOR BERKELEY

Lieut.-Gov. C. C. Young, who was injured in an automobile accident near Brawley Wednesday, spent the day here resting before departing last night for his home in Berkeley. He said he felt no ill effects from the accident. He declared the accident would in no wise alter his campaign.

NEW BOULEVARD STOP

On motion of Councilman Shaw, the City Council yesterday instructed the City Attorney to prepare and present an ordinance establishing Venice Boulevard west of Figueroa street as "boulevard stop" traffic artery. Venice Boulevard was formerly known as West Sixteenth street.

TODAYS BIBLE TEXT

"Let love be without dissimulation. Abhor that which is evil; cleave to that which is good." Romans xii:9.

HERBERT WENIG, HOLLYWOOD HIGH, WINS OVER SEVEN CONTESTANTS

Gregson Bautzer, San Pedro, Second; Miss Viola Baucom, Roosevelt, Third; Harry Smith, Bakersfield, Fourth; Victor Will Go to Washington

While an audience of nearly 4000 expressed its approval in tumultuous applause, Herbert Wenig of Hollywood High School was awarded first place last night in The Times Grand Finals of the National Oratorical Contest on the Constitution, in which eight young speakers, representing the flower of high-school oratory in the Pacific Southwest, took part at the Los Angeles High School auditorium last night.

The award brought the winner a cash prize of $500 and the high honor of a place in the National Grand Finals of the contest, to take place in Washington on June 4, next, where he will contend with the oratorical champions of six other sections of the United States for the national oratorical championship of the high schools. It also entitled the champion to a summer tour of Europe, with all expenses paid.

The winner of second place and a prize of $350, was Gregson Bautzer of San Pedro High School. Third place, carrying a prize of $100, went to Viola Baucom of Roosevelt High School, Los Angeles, and fourth to Harry D. Smith of Bakersfield High School.

The orators standing fifth, sixth seventh and eighth, respectively, each received a cash award of $25. They were as follows: Fifth, Wilma Hamilton of San Diego High School; sixth, William Behnke of Whittier High School; seventh, Lawrence E. Ross of Tucson, (Ariz.) High School, and eighth, Alan Bible of Fallon (Nev.) High School.

FINALS IN SOUTHWEST

Last night's contest, coming after nearly four months of study of the Constitution and preparation of orations on that subject by the high-school pupils who entered the competition, marked the close of the contest in this territory. The Times finals were preceded by a long series of elimination contests in different parts of the Pacific-Southwest territory, and the eight orators who clashed last night represented all who remained of approximately 25,000 original entrants.

The contest, conducted this year for the third time on a national scale and for the first time in several foreign countries, has attracted more public attention than in any previous year. For this reason the audiences that have attended the preliminaries have been larger than ever before.

ATTENDANCE MARKS FALL

But all attendance records for a purely scholastic event conducted in a high school were broken by the crowd which packed the Los Angeles High School Auditorium last night. For days numerous inquiries regarding seats had been coming in to Director Nichols, and long before the doors were open the people began to arrive. Though provision had been made for increasing the accommodations, the S.R.O. sign had to be displayed before the meeting got under way and many were turned away at the doors.

The entire lower floor of the great auditorium had been reserved for high school students and every seat was packed. Large delegations of students from Southern California schools represented among last night's contestants appeared to root for their champions. Each delegation, occupying a section of seats reserved for it, was headed by a yell leader, and every orator was inspired when he was introduced by a volume of noise usually heard only on a football field.

SOLDIER USHERS

The lower floor of the auditorium when viewed from the balcony, which was the only space left for the general public, presented a colorful picture. Large banners were conspicuous in numerous places, and every section was resplendent in the colors of the various participating schools. The R.O.T.C. cadets of the Los Angeles

(Continued on Page 9, Column 1)

SECOND PRIZE ORATION

Gregson Bautzer of the San Pedro High School, Group C, was winner of the second place. His oration, "The Constitution," follows:

We are living, friends, in a democracy that guarantees every citizen certain rights and privileges that are envied by all the world. These have cost us nothing, and we forget the tremendous events that made them possible.

Looking back, we see a small ship on her first voyage across the Atlantic, pushing against a furious storm. As the waves lash her sides and threaten to overwhelm her, a small group of men assemble on the deck and lift their voices in prayer—prayer not only for their own safety, but for the safety of their ship as well. Just as the men on this Mayflower prayed, so may we picture another group meeting in Independence Hall, Philadelphia, July 4, 1776, asking for the successful voyage of the ship they are about to launch—our Ship of State, the United States.

We see these men strong in their faith, declaring independence against their mother country—a country that was ruling them unwisely. Under their guidance the thirteen British Colonies boldly asserted and established their independence, and seven years later formed a loose, ineffectual government under the Articles of Confederation. This new government failed miserably. As long as the war was raging, the States held together through sheer necessity. With the war over the selfishness of the individual States asserted itself. They were jealous, suspicious, and disintegration threatened.

The thirteen States had renounced their allegiance to Great Britain because the latter country no longer governed them well, and it now appeared that they were unable to govern themselves. If the people of the colonies were to justify themselves before the world, and to justify themselves in their own eyes an effective union was essential. That union was achieved only through the supreme efforts and disinterested services of the men who were willing to sacrifice their time, their fortunes, their personal pride, and their ambitions to the task of building a nation.

In the year 1787, this group of fifty-five dauntless men, among whom were Washington, the statesman; Hamilton, the financier; Franklin, the diplomat, dealt not with theory, but with fact. These men did not attempt to revise the Articles of Confederation but drafted our Constitution which is a practicable, workable document that can be read in a trifle over four minutes.

Our Constitution provides for a government deriving its power from the consent of the governed. It has established a relation between the States and the Federal government which is unique in its division of powers, making each supreme in its own field. It has established a Supreme Court which upholds the principle that law is above government or in other words that law is supreme. It provides for three separate departments of government the legislative, the executive, and the judicial; each department

(Continued on Page 9, Column 4)

ORATORY SPEAKERS FETED

Notables Address Finalists in Contest at Banquet at Alexandria

[Illustrated on Picture Page]

Reminiscent in many of its features of a patriotic celebration, the luncheon given at noon yesterday at the Alexandria in honor of the oratorical champions who took part last night in the Times Grand Finals of the National Oratorical Contest on the Constitution, was an event that all who were present will long remember. Aside from the young orators, the guests included the presiding officer and judges at last night's contest, a number of other distinguished citizens of Los Angeles and Southern California, and the first-place winners at most of the fifty district contests in this territory. The total number of guests was nearly 150.

The rose ball-room of the hotel, where the luncheon took place, was handsomely decorated with flowers and the flags of all the six nations participating in the contest, which this year is being conducted on an international scale.

John G. Mott, prominent local attorney, acted as toast-master. The program included a number of brief addresses as well as several pleasing musical selections rendered by the Alexandria Orchestra. Two vocal solos by Joseph Diskay, former New York Metropolitan Opera tenor, and two violin solos by K. Vrour, noted Belgian violin virtuoso, won much applause.

BUTTONS PRESENTED

An interesting feature of the program was the presentation of the gold button symbol of the Consti-

(Continued on Page 9, Column 7)

The Lancer

by Harry Carr

THE little fake princess! "The Princess Beatris de Ortega of Alhambra, Granada, scion of four houses of royal blood and with seventeen noble titles."

OH, CRUEL MAIDEN! My quarrel with her is not that she was a confessed impostor.

Rather it is her cruelty with which I find fault.

It is cruel to impose upon anything so trustful as the credulity of Hollywood. Anybody could come into our movie colony, tell them he was from Mars, that he was Julius Caesar come to life again; that he was the German Kaiser, or that he understood the Einstein theory, or the principle of the Flettner rotorships . . .

And they would swallow him and his story at a gulp with swimming eyes.

HER PRINCE PAL

As a consequence of the collapse of the "Princess Braganza" it is doubtful if either the King of Spain or the Prince of Wales will be seen in any of the motion pictures of the coming season.

They say this little girl told them she felt sure, if given a film contract herself, that she could induce her uncle, the King of Spain, and the Prince of Wales to appear in a film with her. And the film people even fell for that.

She was punctiliously careful, however, to deny the stories that she and the Prince of Wales were engaged. Just pals—that's all.

Oh, my gosh!

AMATEURS

With all Europe apparently ready to burst into flame, it is

(Continued on Page 2, Column 2)

AUNT HET

BY ROBERT QUILLEN

"'So's you're old man' sounds like cussin' an' I ain't ever used it except when the delivery boy backed into one o' my ferns."

(Copyright 1926, Publishers Syndicate)

AD WRITERS FIND IT FUN

Times" Contest Praised in Scores of Letters; New Set of Prizes Next Week

While writing for the announcement of last week's prizes in the ...ible $10,000 Ad-Writing Contest, why not write another bunch ...s a try for one of the two grand prizes next week?

...ront of it, a motion-picture ... and a motion-picture pro-... and a silver screen—all for ...omson's work! And with ...ssibility of a $10 cash prize ...y second best! And, in addi-... prizes for the five best ...ttle-writing stories around each ...ing firms'

...Ad-Writing Contest has ... of the most popular ... ever offered to the ... by The Times is evidenced ... scores of congratulatory ... being received with entries.

...FIFTEEN MINUTES

...ow, I would set these in fi... ...don't you think I'll win ... and it's a fact that she did ... and it's to be announced ... Sunday's—Times. ... the easiest thing I ever ...

(Continued on Page 13, Column 6)

I See by Today's "Times" Want Ads—

That first-class, fully-equipped restaurant—doing good business—is offered for lease.

That late model six-cylinder coupe is wanted as down payment on newly constructed five-room English stucco.

That reliable colored girl wants morning work.

That experienced tire salesman is wanted by western branch of nationally known tire company.

MAIL-ROBBERY SUSPECT CAPTURED IN GUN BATTLE

Burke, Believed Last of Santa Fe Gang, Wounded by Police in Long Auto Chase

Cornered in the basement of the home of former Superior Judge Weyl after a spectacular automobile chase and foot race through the streets of the Wilshire district, during which he was wounded by one of fifty shots fired at him, Harry C. Burke, 29 years of age, alias Harry Brackett, declared to be the sixth and last member of the Santa Fe mail-truck robbery bandits of October, 1925, was captured yesterday evening by police detectives and postal inspectors. Five mail robbers now are serving terms in a Federal penitentiary for the Santa Fe hold-up.

Burke, who had arrived in the city only a few hours before he was taken, suffered a flesh wound in the left shoulder. Police Surgeon Sebastian, who treated him at the Receiving Hospital, said the wound is not serious.

Harry C. Burke

PRISONER UNARMED

The officers responsible for the capture of Burke, which ends a nation-wide search of months, were Detective Lieutenants Barr, Lloyd and Hawtrey and Postal Inspectors Lowe, Kline and Smith. Hawtrey climbed into the cellar of Mr. Weyl's home at 700 South Kingsley Drive and the fugitive surrendered at the point of a revolver. He was not armed as far as is known.

"You've got me boys, that's all there is to it," were Burke's only words to the officers when he was dragged from the basement. He was taken immediately to the post-office where he was grilled by postal inspectors.

According to the officers, Burke has been positively identified as being the sixth members of a gang that held up a United States mail truck at the Santa Fe station October 8, 1925, and robbed it of $500,000 worth of securities, bonds and currency. He is under indictment of the Federal grand jury on a charge of robbing the mails and was booked on that charge and as a fugitive.

The other members of the gang were Sam Shapiro, George A. Davidson, Robert E. Cargo and Charles (Chuch) Wagner, all of whom pleaded guilty and are under sentence of twenty-five years each, and Frank Teschiona, who was found guilty and sentenced to thirty-one years at McNeil's Island.

SEND FOR BOMBS

When Burke was finally cornered under Weyl's house the place was surrounded and an officer sent for tear bombs. It was feared he was armed. Hawtrey decided to go after Burke in spite of the danger and the fugitive submitted meekly.

Several children in the neighborhood directed the officers to Mr. Weyl's home where Burke was captured, one of them being Toby Ehrlich, young daughter of Percy Ehrlich, 731 South Kingsley Drive. She saw Burke run into her garage and slam the door and notified her father.

Ehrlich went to the garage and demanded to know what Burke was doing and he told Ehrlich "they think I'm a burglar but I'm not." Burke was ordered off the premises and in his wild dash he knocked over several children.

A tip received yesterday by postal inspectors that Burke was in town led to his capture. The officers lay in wait for him at Tenth and Fedora streets, where it was reported he would attempt to dispose of a bond.

RUNNING FIGHT

Driving up in a limousine, Burke spotted the officers and sped away. The detectives gave chase and managed to overtake him, pulling up alongside his car. Barr leaped to the running board of the police machine and commanded Burke to surrender, but he replied by stepping on the accelerator of his car. The officers opened fire and shot at Burke more than fifty times during the chase.

Two shots struck the car, but Burke was not wounded until after he deserted his machine at Eighth street and Kingsley Drive, following which he was chased through alleys, over fences and through backyards, the officers firing at him as they ran. Scores of citizens in the neighborhood were attracted to the streets by the pistol shots and congregated in front of Mr. Weyl's home to witness the capture. Mrs. Weyl was in the backyard talking to other officers at the time and knew nothing of his capture. Her husband arrived home later.

Lowe was slightly hurt during the chase and Burke suffered numerous bruises and cuts in addition to his gunshot wound.

MRS. EARLE IN DIVORCE PLEA

(Continued from First Page)

ings, so that his total income is $20,000 to $30,000 a year, his wife says. Besides this he had $700 a month from New York investments.

Mrs. Earle asks $250 a month alimony, but offers, in lieu of this, to take the use of the Highland avenue home, which she says she can rent for $300 a month. The suit was filed through Attorney J. L. Murphy.

MARRIAGE RECORD

Earle married Miss Emilie Fishbacker of New York in 1903, and five years later announced to the public that Miss Julia Kuttner was his "affinity" and "soul mate." His first divorce followed and he wed Miss Kuttner, who won her freedom in the courts two years later. Then the painter had an affair with Miss Emily Dunn of Los Angeles, but they greed to disagree. In 1911 Earle married, in England, Helena Theodora Sidford, who divorced him in New York in 1914. Then he married the present wife.

The painter is the son of Gen. Ferdinand Earle, wealthy New Yorker, and spent much of his early life abroad studying art. He came to Los Angeles in 1919 to direct a picture for Clara Kimball Young. He also is a poet.

SET DATE FOR PROTESTS

Pacific avenue from the Wilmington-San Pedro Road to Oliver street, was ordered paved by the City Council yesterday, and June 17 set as the day on which the Council will hear protests against the improvement.

THE LANCER

(Continued from First Page)

impossible not to think back and wonder . . .

What if Woodrow Wilson had consented to stay at home—and to have sent some experienced, tried, diplomat, like Elihu Root, to the council table at Versailles?

PROVIDENCE FELL DOWN

They say that Providence always horns out the needed man at every crisis. But Providence seems to have been asleep at the switch that time.

If ever there was a crisis, it was that meeting at Versailles.

And the men duly "horned out" were Clemenceau, a violent and passionate old man, thirsting for vengeance; Lloyd George, who changed his mind every time he put on his socks, and Woodrow Wilson, a cloistered dreamer, who tried to sing hymns, so to speak, to a gang of cutthroats and thugs.

And this Polish revolution is the luscious fruit of their plan to "stabilize Europe."

BOSS NEEDED

It is a beautiful theory—the "self-determination of small nations;" but bitter experience has shown that the world has to be bossed into behavior.

And only those with the power, the strength and the money are capable of bossing.

STAY OUT!

Perhaps this war which is coming would have happened anyhow . . . The World War having defeated nobody and having settled nothing.

And, alas, it requires a peculiar measure of optimism not to see that another conflict is on the way.

All we can hope for is that the next time America will stay out of it. We have quite enough blind, crippled boys dragging out their lives in army hospitals.

BLOODTHIRSTY

The extraordinary thing about these lowering war clouds is that nobody knows what the trouble is about—just as nobody honestly knew the cause of the World War.

All that we know is that, when it comes, it will slip in out of nowhere. One of these days some such fracas as this Polish revolution will fling the battalions into war again.

Mussolini is itching for it now, just as the military caste of Germany was itching for it ten years ago. Not the Kaiser, perhaps; it is doubtful if he wanted war; but the professional war mixers surely did. They had practiced playing soldier so long that they wanted to hear the guns go off.

Mussolini is just as dangerous as were these war strategists. And somebody will finally knock the chip off his shoulder. And then they will all be at it again.

WILL ADDRESS CITY CLUB

"American Democracy—Toward Fascism or Communism?" is the subject to be discussed at the City Club at noon today at a luncheon sponsored by that club and the League of Women Voters. The speakers will be Prof. Graham A. Laing, professor of business administration of the California Institute of Technology, and Dr. John A. Sly, assistant professor of political science at the University of California, Southern Branch.

EAST'S FAITHS TO BE TOPIC

Difference Between Christianity and Other Sects will be Discussed by Dr. Potter

Is the difference between Christianity and other religions only superficial, similar to the distinctions between various sects of Christendom, or is there a more vital and profound difference which forever will prevent a compromise between disciples of Christ and devotees of other religious systems? Does Vedantism contain all the fundamental truths of Christianity, plus a universal interpretation of the absolute that the churches have never given—or does Christianity hold all the vital doctrines of Vedantism and other religions, plus a spiritual dynamic which shall make it the final world-religion?

These questions will be touched in an address on "Religions of the East and West," to be preached at the Wilshire Boulevard Congregational Church tomorrow morning by Dr. Rockwell Harmon Potter, pastor of the Center Church of Hartford, Ct. Dr. Potter, who formerly was national moderator of the Congregational Church, recently returned to the United States from India whither he had been sent to investigate religious and industrial conditions. At the Hollywood Congregational Church tomorrow evening Dr. Potter will discuss the question "Has Christianity Any Message for the Orient?"

Many questions of local and world-wide interest will be discussed by Dr. Frank Dyer in his sermon at the Wilshire Boulevard Congregational Church tomorrow evening. Following are a few of the questions to receive attention: "Should we drive men like Roger Baldwin out of town? Is birth-control killing the French Protestant church? Are you afraid of Roman Catholic control in America? Shall Gypsy Smith be invited to Los Angeles for a revival? Why did Rabbi Wise's son give up the idea of being a rabbi? Do you believe in twin mayors for Los Angeles? Did English labor abjectly surrender?"

TO GIVE CANTATA

A musical program of exceptional interest, and to which the public is invited, will be given tomorrow evening at St. Paul's Cathedral. Following an organ and harp recital by Dudley Warner Fitch and Miss Catherine Jackson, at 7:30 p.m., the vested choir of men and boys will render Charles Gounod's cantata "The Resurrection and the Ascension." Mr. Fitch and Miss Jackson will assist on the organ and harp. Holy communion will be observed at 7.45 a.m. and at 11 a.m. Rev. William Cowans will preach from the text "He Ascended into Heaven."

"DEBT TO HERETICS"

Rev. E. Burdette Backus, pastor of the First Unitarian Church, 925 South Flower street, will preach tomorrow morning on "The Church's Debt to Heretics." In the evening Mr. M. M. Mangasarian will speak on "The High Cost of Living and the Higher Cost of Superstition." Next Thursday at 2 p.m. the Women's Alliance will be addressed by George Cooke, pastor of the Unitarian Church at Redlands. The public is invited.

"GOD'S RADIO"

"Is the End of the World Near?" That is the subject of the second of a series of sermons on "The Second Coming of Christ" to be preached by Dr. Herbert Booth Smith tomorrow morning at the Immanuel Presbyterian Church. In the evening Master Richard Headrick will give an address on "God's Radio." Next week Dr. Smith will leave Los Angeles for Baltimore, Md., to attend the Presbyterian general assembly.

"DEVIL'S AMUSEMENT"

Rev. H. S. Kimura, a noted Japanese evangelist, will give an address at the Church of the Open Door this evening. The speaker at the services tomorrow will be Rev. H. L. Stephens who will preach in the morning on "What Happened When the Tide Came In?" In the evening an evangelistic service will be conducted. A feature of Sunday's program at the church will be an address on "The Devil's Amusements," to be given by Rev. W. P. Nicholson, famous Irish evangelist, at 3 p.m.

DR. HUGH WALKER

"The Bringer of the Best Out of the Worst" is the subject of a sermon to be preached by Dr. Hugh K. Walker tomorrow morning at the First Presbyterian Church. In the evening a group of young people from the Southwest Presbyterian Church will present a pageant entitled, "The Dawn of a New Hope." Music for both services will be directed by William T. Killgrove.

"THE DELUGE"

Dr. Stewart P. MacLennan, pastor of the First Presbyterian Church of Hollywood, will leave Los Angeles next Monday to attend the general assembly of the Presbyterian church at Baltimore, Md. Dr. MacLennan will preach tomorrow morning on "The Deluge," and in the evening on "Are We Living in the Days of Noah?"

"DIVINE HEALING"

Mrs. Leila Castberg, pastor of the Church of Divine Power, will preach at the Morosco Theater tomorrow morning on "Divine Healing and Common Sense." Congregational singing, with Morris Stolof as violinist, will precede the address. Sunday-school will be conducted at 833 South Spring street at 9:45 a.m.

"BRASS OR GOLD"

Dr. Theodore Kemp, pastor of the Hollywood Methodist Episcopal Church, South, will be the preacher tomorrow morning at the First Methodist Church at Eighth and Hope streets. In the evening, Dr. Bruce Baxter will preach on "Brass or Gold?" The musical programs at both services will be under the direction of J. Arthur Myers.

ROMANCE OF RADIO

A meeting of the Los Angeles Baptist Ministers' Conference will be conducted next Monday at 10:30 a.m., at Rowland Hall, 313 West Third street. Dr. J. H. Montgomery of the University of Southern California, will speak on "Daily Vacation Bible Schools" and Dr. George W. Phillips of Oakland will discuss "The Romance of Broadcasting."

"PATH TO FREEDOM"

A free lecture on "The Path to Freedom" will be given by Swami Dhirananda at 3 p.m. tomorrow at the Mt. Washington Educational Center, 3880 San Rafael avenue, Highland Park. Sunday-school for children will be conducted at 2 p.m. Next Thursday evening a free class in the study of the Bhagavad Gita will be conducted.

CHRISTIAN SCIENCE

A lesson-sermon on "Mortals and Immortals" will be read at 11 a.m. preached the second and last Sunday evenings of each month.

Third Presbyterian Church, Rev. R. H. Fisher, pastor. Services will be conducted in the morning and evening.

St. Mark's Lutheran Church, Vermont and Thirty-sixth Place, Dr. C. W. Magert, pastor. Morning topic, "The Steady Refuge." evening, "My Neighborliness."

Mt. Hollywood Congregational Church, Dr. R. F. Ryland, pastor. The sermon tomorrow morning and evening will be by Dr. George Kennott.

Unity Center of Christianity, 849 South Hill street. Edgar Prather will speak at 11 a.m.

University Methodist Church, Bovard Auditorium, University of Southern California. Morning sermon by Dr. William A. Brown.

United Presbyterian Church, Forty-ninth street and Western avenue, Dr. J. C. Madill, pastor. Morning theme, "Is It Nothing to You?" evening, address by Mrs. N. Russell of Abyssinia.

Amanda Chapel, Carthay Center, Rev. William C. Isett, pastor. Morning topic, "Lions and Liars."

Magnolia Avenue Christian Church, Rev. C. C. Sinclair, pastor. Services will be conducted in the morning and evening.

Mesa Congregational Church, Dr. H. C. Culbertson, pastor. Morning topic, "The Light of the World." evening, "The World's Greatest Story-Teller."

Glendale Presbyterian Church, Rev. W. E. Edmonds, pastor. Dr. Cortland Myers will preach tomorrow morning on "The Mist Rolled Away." And in the evening on "What is the Real Relation of Evolution and Modernism to Real Christianity?"

Hollywood Unitarian Church, 1940 Fountain avenue, Rev. Theodore C. Abel, pastor. Morning topic, "The Next Step in the Evolution of Religion;" evening address on "The Strike in England," by Rabbi Ernest Trattner.

Rosewood Methodist Episcopal Church, Dr. Rufus J. Wyckoff, pastor. Morning topic, "The Lifted Veil." The chorus rehearsing for the presentation of "Jephthah's Daughter" will meet at the church next Tuesday evening.

Messiah Congregational Church, Rev. E. D. Gaylord, pastor. Morning topic, "Casting Out Devils;" evening, "Ingratitude." A feature of the evening program will be the motion picture "Romola."

North Wilshire Community Congregational Church, Dr. E. T. MacMahon, pastor. Morning topic, "A Joyful Pastor;" Young People's C. E. meeting, 6:30 p.m.; Wednesday services, 7:45 p.m.

Berean Congregational Church, Rev. W. P. Hardy, pastor. The sermon tomorrow morning will be by Dr. R. L. Hoyt. Dr. J. L. Maile will preach in the evening.

West Adams Methodist Church, Dr. D. Roland Martin, pastor. Morning topic, "Seeing the Invisible;" evening, "Does God Answer Prayers?"

St. John's Episcopal Church, Dr. George Davidson, rector. Evening topic, "Great Expectations;" morning sermon by Rev. C. S. Mook of Seattle, Wash.

Christadelphian Ecclesia of Los Angeles, 1040 South Grand Avenue. Services will be conducted tomorrow evening.

Hollywood Christian Church, Rev. S. J. Mathieson, pastor. Morning topic, "The Song of Praise;" evening, "Acres of Diamonds and Russell H. Conwell."

South Hollywood Presbyterian Church, Dr. Nelson L. Allen, pastor. Services will be conducted in the morning and evening.

Wilshire Methodist Church, Dr. J. Wesley Neely, pastor. Morning topic, "Latest News From China;" evening, Epworth League anniversary program.

Interdenominational Free Bible School, Edendale terminal, Rev. A. F. Futterer, pastor. Services will be conducted in the morning and evening

s Debt to Heretics"

Backus Sermon 10:50 a.m.

MANGASARIAN

Living and the Higher Cost
Superstition"
Mangasarian's last lecture.

Admission Free

TARIAN CHURCH

hat Welcomes Heretics
H FLOWER STREET

THE EVOLUTION OF RELIGION
Curtis Abel, Minister
N SOCIETY OF HOLLYWOOD
ner Fuller Avenue, Sunday at 11 A.M.
RATTNER on "THE STRIKE IN ENGLAND"
ndcast over KNX at 6:30 P.M.

d Lodge of osophists

METROPOLITAN BLDG.
Fifth and Broadway
Public Library Bldg.

After Death"

ed for [Reading Room, 9 A.M. to 5 P.M.
P.M. closing at noon Saturdays.
P.M. [Lending Library.
P.M. [No fees, no charges, no collections.

E DEFERRED

ht Regained
Lecture by
M. Barrett
or, Nose and Throat"
d Daily News.

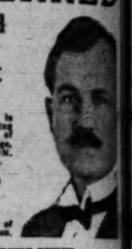

w true REJUVENATION is
e-natural forces in growing
How the accumulation of
are responsible for old age,
N WITHOUT DEPLETION.
youth follow as a result.

Morning Club
ueroa Street
'28, at 8 o'clock.

RETT INSTITUTE

y M. Barrett, Director
Street, Los Angeles, Calif.
Washington 3371.

the PROPHETS

and interprets God's will to man.—Webster.

us, the prophet of Nazareth.
d, Holy Spirit, The Soul, Immortality
k and Raise the Dead.
thoroughly understood; if there be a word
d. Women are the natural teachers of the
wledge. These mysteries are now made plain to
to understand them. The language of truth is
of Life and its solution. This solution solves problem
ar Morning Club Building, 940 S. Figueroa St.
ted to purchase this lecture. Get this out
world to school like this.
day—or by appointment. Come to Class
Address: J. W. Curry, M.S.

LA CASTBERG

h of Divine Power (Advanced Thought)
s of your modern faith, unhampered by creed or dogma
s interpreted in a dynamic and powerful way.
CIAL DIVINE HEALING SERVICE
MOROSCO THEATER
TOMORROW AT 11
NE HEALING AND COMMON SENSE"
at 9:45. Shared Community Singing at 10:45. Noon
soloist. EVERYBODY CORDIALLY WELCOME.

LORIA CRAWFORD

evie this Week
NG SUNDAY, 8 P.M.
er class students, and subscribers of
COMFORTER
te Westlake Park. General Theme:
ONSCIOUSNESS OF THAT
HICH IS SO"
desits and subscribers only are invited.

RIUM 8th at Grand Ave
CHURCH OF THE PEOPLE
MANLY P. HALL
10:45 a.m.. "The Ten Crucified Worlds
Saviors."
"PLUTARCH'S LAWS OF HEALTH."
nando Fernandez and Mme. Jeanne Whitaker
Agnes Boisseret at the Piano.
Gamut Club, at 2 P.M.
1044 So. Hope Street
continuing his class in Pythagorean Philosophy
nd Bring Your Friends. Silver Offering.

ENCE FELLOWSHIP
UGHT CHURCH, INC.
RAYMOND, LEADER.
—Sunday-school
ENG." 8 p.m.—"Principles of Reconstruction"
PECIAL HEALING MEETING.
—PROSPERITY MEETING.
ROADWAY (2ND FLOOR.)
adway Department Store.

ng—THE KROTONA DRAMA

ple in costume
ther and a Lecture by Mrs. Helen Stark, F.T.A.
7 West 8th St., near Figueroa
Freewill Offering.
8th.

ess and Healing Vibrations
AT 3 P.M. by
ami Dhirananda
Mt. Washington Education Center
Sunday-school at 2:00 P.M.
car, get off at West Avenue 41, where bus
will be waiting.

1 OF THE CHRISTIAN SCIENCE
OF THE NEW GENERATION

ng at 11 o'clock in the Friday Morning Class
Sunday-school, 10 o'clock.
"The Chaining of Evil."
dg., 639 S. Spring St. Open Daily, 10 a.m. to 4 p.m.

AL BIBLE STUDENTS ASSN.

KING IN
CTION!"
by D. Kenyon
May 16-3 P.M.
LIVING WILL NEVER DIE!

Go To Church Sunday

Why You Should Go to Church

Reverend Newman Fuller, D.D. Center Church, Hartford, Conn. Pastor of Wilshire Blvd. Congregational Church.

"Why?" Because the church stands in the city to bear witness to and to teach those moral principles and those spiritual ideals without which we could have no city—without which we should be under the old rule of the jungle, "Every man for himself and the devil take the hindmost."

Yes, I know you can learn these great truths from books and ponder them under the open sky. But do you? What spiritual truth or moral ideal did you learn or ponder that last Sunday when you did not go to church? We could learn science without a school. It's all in the books. But few of us learn even a little of it without a teacher and a school. So with religion. Unless we learn to worship God somewhere and at certain times most of us will not worship Him anywhere at any time.

Yes, I know that church-goers are not all saints. I thank God the door of the Church is open to all, even though some do enter unworthily. Who would stand there to keep anyone out? Let all come. The unworthy need what the Church offers. Who knows how soon they will receive it—and use it? Let all come! And we know well that the sweetest, strongest, noblest lives we have known—those who have blest our lives most richly—these were nourished within the Church—fed on its truths—inspired by its ideals—guided by its Lord and Master. Come to Church! Let's come!!

DR. ROCKWELL HARMON POTTER

Past National Moderator of the Congregational Church; President of the American Board; 25 years Minister Centre Church, Hartford, Conn., Preaches for DR. FRANK DYER, 11 a.m.

"The Religion of the East—The Religion of the West"

Dr. Potter Comes Straight from India in Commotion—2000 People Should Hear Him Tomorrow

Dr. Dyer's Sermon Prelude—"IS $20,000 PER WEEK TOO MUCH FOR EL CAPITAN THEATER?"

Dear Friends:

It is a red-letter day in your home when someone you greatly love and honor comes to visit you. That is just how we feel about the visit of Dr. Potter to Wilshire Church on Sunday.

No man among us is more trusted and respected from the Atlantic to the Pacific than he.

We want all our friends in Los Angeles and for miles around to visit us tomorrow and hear Dr. Potter. The ushers will find you a good seat and we shall all be happy.

Yours for a good day.
FRANK DYER.

7:30 P.M. DR. DYER'S QUESTION FORUM

Shouldn't we drive men like Roger Baldwin out of town?
Is Birth Control killing the French Protestant Church?
Why does Rabbi Wise's son give up being Rabbi?
Are you afraid of Roman Catholic control in America?
Shall Gypsy Smith be invited here for a revival?
Do you believe in Twin Mayors for Los Angeles?
Should the Council now cancel the Ross permit for a business building on West Wilshire?
Did the Reserve Officers show good judgment in disturbing Dr. Cadman's meeting in New York?
Did English labor abjectly surrender?

Ambassador Hotel Service, 11 A.M.—Ernest Holmes, Speaker—"Religion and Health"

WILSHIRE BOULEVARD CONGREGATIONAL CHURCH
At Plymouth and Wilshire—Take Wilshire Bus
All New England People Especially Invited

First Presbyterian Church of Hollywood

Gower Street one block North of Hollywood Blvd.

YOUR LAST OPPORTUNITY
IN SIX WEEKS TO HEAR

11 a.m.
THE DELUGE

"Our people have made a studious investigation of God's word in relation to the Deluge, its moral significance and its full fidelity to true science."

Stewart P. MacLennan

7:30 p.m.
Are we living in the days of Noah?

It was our Lord, Jesus Christ, who said: "As it was in the days of Noah, so shall it be in the time of the son of man.

K.N.X.

VOM BRUCH - - CLARKE

CLOSING WEEK

Trinity Methodist Church
12th & FLOWER

SPECIAL TONIGHT:

Evangelist Vom Bruch in Sheik Costume Speaks on the Holyland

200 COLORED VIEWS

Famous for Its Music

TEMPLE BAPTIST CHURCH

HUGO KIRCHHOFER

Chorus Choir of 80 voices
Hugo Kirchhofer, Director

TEMPLE QUARTETTE
of Eminent Soloists

Dr. Ray Hastings, Organist

DR. RAY HASTINGS

Concert Organist for Sesqui-Centennial Exposition, Philadelphia, beginning July 21.

ANNUAL CHOIR CONCERT, FRIDAY, MAY 21—Program in Five Parts: Quartette, Choir; and Frieda Peycke in two groups of musical readings.

MUSIC FOR SUNDAY EVENING

ORGAN RECITAL BY DR. HASTINGS, 7 P.M.

"Wedding March" ..... Mendelssohn
Meditation from "Thais" ..... Massenet
"The Nightingale and the Rose" ..... St. Saens
"Chanson Triste" ..... Tschaikowsky
Prelude to "Parsifal" ..... Wagner

THE LARGEST CHOIR IN LOS ANGELES
a whole congregation led in song by Hugo Kirchhofer

Tenor Solo, W. Earnest Fentz: "I Heard the Voice of Jesus"
Quartette: "Far From My Heavenly Home," Hnerter
Anthem: "Praise Ye the Lord," Sung by Eleanor Woodford and Choir

Rev. George W. Phillips of Oakland Will Preach:

"A Sweet Time With a Rack of Bones"

A queer definition of religion! Yet there is ground for it, and this fiery Welshman will give you Scripture for it, too.

Bible School, 9:20 a.m., in eleven assemblies, for all ages

Christian Endeavor Societies, Burdette Hall, 5:40 p.m.

11 A.M. SERVICE BROADCAST OVER KFI

Sermon by Rev. George W. Phillips:

"'So Big', or Christ and the Modern Man"

Eleanor Woodford, Soprano, sings "Gloria" ..... Buzzi-Peccia
Frank E. Geiger, Bass Solo, "The Publican" ..... Van DeWater
Choir Anthem, "A Dream of Paradise" ..... Gray

Tomorrow — Temple Auditorium — Fifth and Olive

First Congregational Church

845 S. Hope Street

REV. CARL S. PATTON, D.D., Pastor.

9:30 o'clock—Church School. Graded Departments.

11 o'clock—The Sermon:
"AVERAGE CHRISTIANITY"

Chorus Choir—"Turn Ye Even to Me"...Harker
"The King of Love My Shepherd Is"...Shelley

7:30 o'clock—The Picture:
"ON THE THRESHOLD"

Solo Voices:
Philip H. Richards, Alden H. Miller.

HOLLYWOOD CONGREGATIONAL CHURCH

Hollywood Blvd. at Sycamore Avenue.
JAMES HAMILTON LASH, D.D., Minister.

11 o'clock—Morning Worship. Sermon: "THINGS THAT REMAIN"—Dr. Lash.
7:30 p.m.—ROCKWELL HARMON POTTER, D.D., Former Moderator of the National Council, will speak on "HAS CHRISTIANITY A MESSAGE FOR THE ORIENT?"
THE MONARCH-FOUR MALE QUARTET in a program of negro spirituals and other splendid music.
Church School, 9:30 A.M. Young People's Groups, 6:15 P.M.

HEAR DR. CULBERTSON

MESA CONGREGATIONAL CHURCH, Corner 54th St. and 6th Ave.
11 a.m.—"THE LIGHT OF THE WORLD."
7:30 p.m.—"THE WORLD'S GREATEST STORY-TELLER."

"FATHER'S DAY IN PLYMOUTH"

Rev. W. H. Hopkins, 850 West 21st St. "V" or "U" Car.
11 a.m.—"WHEN DAD IS AT HIS BEST."
7:30 p.m.—League of Youth presents "Drama of Joseph."
Come early for a good seat.

JUNE BRIDES

WHAT TWENTY YEARS OF MARRYING THEM HAS REVEALED

A book of this experience would society do well to establish trial marriage? Or should we continue to insist that marriage shall be "till death do us part"?

HEAR DR. G. A. BRIEGLEB
on the foregoing, Sunday, 7:30 P.M., in sermon on
"IN HEAVENLY LOVE ABIDING"
11:00 A.M.—"OCCUPY TILL I COME"
An Exposition of Matthew 13.
SPECIAL MUSIC BY QUARTET, ACCOMPANIED BY VIOLIN AND ORGAN.

WESTLAKE PRESBYTERIAN CHURCH
Grand View, South of 9th St. (W. 9th St. cars.)

FIRST METHODIST EPISCOPAL

Eighth and Hope Sts.
Elmer Ellsworth Helms, D.D., Pastor
Organ Half Hour 10:30 and 7:00. Chorus 100

11:00—Dr. Theodore Kemp

7:30—Dr. Bruce R. Baxter
"Brass or Gold"

Special Musical Programs by Chorus Choir and Quartet, consisting of Gail Mills Dimmitt, Nell Lockwood, Harry S. Robinson, Chas. S. Laird.

University Methodist Church

10:50 A.M.—In Bovard Auditorium, 3550 University Ave.
UNIVERSITY OF CALIFORNIA

Unearned Increment in Religion
Rev. William A. Brown, D.D.

7:30 P.M.—In University Church, 1016 W. Jefferson St.
RELIGION AND YOUTH
UNIVERSITY QUARTET MORN. AND EVENING.

Take J car to University Ave. in morning.
Take J or U car to Jefferson and McClintock in evening.

First Baptist Church

1728 West 6th Street Take "D" Car

Another Milestone in Our More Than Half a Century of Progress.

GROUND BREAKING, SUNDAY AFTERNOON, MAY 16th, 3 P.M. FOR THE NEW AND GREATER FIRST BAPTIST CHURCH HOME. Location: Eighth Street, Westmoreland and Leeward Avenues.

THERE WILL BE TWO REGULAR SERVICES OF WORSHIP: 11 A.M. and 7:30 P.M.

DR. JAMES A. FRANCIS WILL PREACH AT EACH SERVICE.

Morning Theme: "The Church of the Living God"
Evening Theme: "Emmanuel"

CHURCH MUSIC WEEK MAY 23 TO 30: CHORUS CHOIR FIFTY VOICES
Alexander Stewart, Director: David L. Wright, Organist.

BIBLE SCHOOL, 9:30 a.m. JUNIOR CHURCH, 11 a.m. B.Y.P.U., 6:15 p.m.

"A THREE-FOLD APPROACH TO CHRISTIAN UNITY"

Will be Sunday morning's sermon.

M. HOWARD FAGAN, D.D., Pastor

7:30 P.M. Stewardship on Trial—Third Session
"Building the Budget"

Wilshire Boulevard Christian Church
Wilshire and Normandie. Take "R" Car.

"The Church Where You Are A Stranger But Once"

9:30 A.M., Bible School. 6:30 P.M., Christian Endeavor.

THEY SAY

that no one can handle prophecy like a

CONVERTED JEW

YOU should see the fine, intelligent crowds that come nightly to hear Nathan Cohen Beskin at the

TABERNACLE

Corner of Wilson and Kenilworth Streets (3 blocks west of Central and one block north of Broadway,) Glendale.

SUNDAY, 3 p.m.—"THE END OF THE WORLD"
7:30 P.M. "THE FINAL JUDGMENT"

SEE THE LARGE CHARTS

AUSPICES FREE METHODIST CHURCH.

First Baptist Church of Hollywood

S. J. SKEVINGTON, D.D., Pastor
Las Palmas and Selma Avenues.

11:00—"THE BAPTIST CHURCH IN HOLLYWOOD"
Installation of New Officers

7:30—"THE INSPIRING AND DRIVING POWER OF THE SECOND COMING OF CHRIST"

WILSHIRE ALL SOULS' CHURCH
DR. C. F. AKED

Criterion Theater, Grand Avenue, between Sixth and Seventh.

A Rhapsody of Life's Progress
Youth: Middle Life: Age

Tomorrow at 11 o'clock, first of three sermons:

"Flaming Youth; Young Blood; Do you believe Judge Ben Lindsey's charges in 'Revolt of Modern Youth?' The Splendor and the Glory of it all."

Evening at 8—Temple Emanu-El
Manhattan Place, two doors north of Wilshire.

Headlines From Here, There, and Everywhere

Is It the End of England?
Flies Over the North Pole.
The Bankruptcy of Surprise.
Went Over Falls in Barrel and Lived: Slips on Fruit Skin and Dies.
Our Arch Enemies.
No Substitute for Home—Says President Coolidge.
Expert Knowledge.

Grand Service of Praise: Otto Floetz, Soloist; Julie Keller, Harpist; M. Amsterdam, Violinist; Harold K. Curtis, Criterion Organist; Mrs. E. T. Jonasz, Temple Emanu-El Organist.

CENTRAL BAPTIST CHURCH

Alvarado and Pico Sts. Pico Car. DR. ANDREW J. RAMSEY, Pastor.
11 a.m.—"Things That Accompany Salvation." 7:30 p.m.—"Fruit in Season."
Ralph Laughlin, Choir Director.
9:30 a.m.—Sunday-school. 6:30 p.m.—Young People's Meeting.

St. John's Episcopal Church

814 WEST ADAMS ST., NEAR FIGUEROA.
REV. GEORGE DAVIDSON, D.D., Rector.

Morning Sermon by the Rev. CHARLES S. NOOK

Evening, Sermon by the Rector
"GREAT EXPECTATIONS"

SERVICES
7:30 a.m.—Holy Communion.
11 a.m.—Morning Service.
12:30 (noon)—Baptism.
7:30 p.m.—Evening Service.
9:30 a.m.—Sunday-school and Bible Classes.

"M" or "J" car to Adams, walk west to Figueroa. "U" car to Chester Place, walk through Chester Place, then east to Figueroa. Also Figueroa Bus.
Everyone Welcome.

HEAR DR. BRIEGLEB

Dr. Walker preaches at the morning service

11 A.M.—"THE BRINGER OF THE BEST OUT OF THE WORST"

7:30 P.M.—BEAUTIFUL PAGEANT—"THE DAWN OF A NEW HOPE"

(Directed by a Group from the Southwest Presbyterian Church)

Musical program under the direction of Wm. T. Killgrove. Quartet and Vested Chorus. Hear the Great Austin Organ with its Chimes. Recital Hour Organ.

FIRST PRESBYTERIAN, FIGUEROA AT TWENTIETH

Ministers: Hugh K. Walker and Paul C. Elliott.

DR. WALKER PREACHES AT THE MORNING SERVICE

11 A.M.—"THE BRINGER OF THE BEST OUT OF THE WORST"

7:30 P.M.—BEAUTIFUL PAGEANT—"THE DAWN OF A NEW HOPE"

(Directed by a Group from the Southwest Presbyterian Church)

Musical program under the direction of Wm. T. Killgrove. Quartet and Vested Chorus. Hear the Great Austin Organ with its Chimes. Recital Hour Organ.

St. Paul's Cathedral

615 South Figueroa Street
(Downtown)

Holy Communion...7:45 a.m.
Morning Prayer and Sermon.....11 a.m.
Evening Service.....7:45 p.m.
Sunday School.....9:30 a.m.

11 A.M.—REV. WILLIAM COWANS WILL PREACH
Topic—"HE ASCENDED INTO HEAVEN"

7:30 P. M.—Prelude Recital and Sacred Cantata

"THE RESURRECTION AND ASCENSION"—Gounod

Catherine Jackson, Harpist.
Dudley Warner Fitch, Organist.
Vested Choir of Men and Boys.

FIRST CHRISTIAN CHURCH

COR. 11TH & HOPE STS.

INVITES YOU TO A REAL SERVICE OF WORSHIP

AT 11:00 A.M.

"A WALK WITH JESUS"

SERMON BY DR. HUDSON, PASTOR.

5:30 Open House For Young People

6:30 Intermediate Young People and Senior Young People Christian Endeavor

7:30 Study of Famous Hymns and Hymn Writers "The Obedient Christ" Dr. Hudson's Sermon

HOLLYWOOD CHRISTIAN CHURCH

1717 N. Gramercy Place.
SAMUEL J. MATHIESON, Both Hours

Morning: "THE SONG OF SPRING."
Evening: "Acres of Diamonds and Russell H. Conwell."
(Take Hollywood Blvd. car. Get off two blocks past Western Ave.)

WEST ADAMS METHODIST CHURCH

West Adams at La Salle, D. ROLAND MARTIN, D.D., Minister.
11 a.m.—"Seeing the Invisible." 7:30 p.m.—"Does God Answer Prayer?"
One of the best choirs in the city. A VERY FRIENDLY CHURCH.

ST. JAMES' EPISCOPAL CHURCH

Wilshire at St. Andrew's Pl. (Take "R" Car, Wilshire or Western Avenue Bus.)
The Rev. Ray O. Miller, S.T.B., Rector—The Rev. Geo. C. Rafter, Associate.

Holy Communion ..... 7:30 a.m.
Sunday School ..... 9:30 a.m.
Morning Prayer and Sermon, 11 a.m.
Young People's Fellowship, 6:30 p.m.

GREAT SUNDAY SCHOOL RALLY
Special Music
Sunday Morning at 9:30

MAGNOLIA AVE. CHRISTIAN CHURCH

28th and Magnolia. C. C. SINCLAIR, Minister.
Father's and Daughter's Day. A.M.—Matthew 5:13. P.M.—Matthew 6:24.
Take 2, 3 or W Car.

CHRISTIAN SCIENCE

Sunday Services, 11 a.m. and 8 p.m.
Lesson-Sermon Tomorrow: "Mortals and Immortals"

Wednesday Meetings, 8 p.m.
These meetings include testimonies of Christian Science healing.

Sunday School at 9:30 a.m. for pupils under 20 years of age

The following Churches of Christ, Scientist, of Los Angeles, are branches of The Mother Church, The First Church of Christ, Scientist, in Boston, Mass.:

First Church—1866 S. Alvarado st.
Second Church—W. Adams St., near Hoover.
Third Church—734 S. Hope St.
*Fourth Church—5206 Pasadena Ave.
Fifth Church—7107 Hollywood Blvd.
Sixth Church—4107 S. Broadway.
Seventh Church (San Pedro)—315 7th Street.
*Eighth Church (Gardena)—846 W. 161st Street.
Ninth Church—431 S. Normandie Ave.
Tenth Church—936 W. 49th St.
Eleventh Church—2312 Glendale Bl.
*Twelfth Church (Van Nuys)—424 Sylvan Street.
Thirteenth Church—1750 N. Edgemont Street.
*Fourteenth Church (Culver City)—3647 Wateska Avenue.
*Fifteenth Church—1809 S. Gramercy Place.
*Sixteenth Church (Eagle Rock)—Woman's Club House.
Seventeenth Church—4382 Santa Monica Boulevard.
*Eighteenth Church—4301 S. Western Avenue.
*Nineteenth Church (Sawtelle)—1473 107th Avenue.
Twentieth Church — (Venice) corner Brooks and Second Aves.
* Indicates no Sunday Evening Service.

DOWNTOWN READING ROOMS, FREE TO THE PUBLIC
Room 703, 354 S. Spring St.; Room 815, 210 W. 7th St.; Room 215, 617 W. 7th St.

FREE LECTURE ON CHRISTIAN SCIENCE

Salem A. Hart, Jr., C. S., of Cleveland, Ohio, member of the Board of Lectureship of The Mother Church, The First Church of Christ, Scientist, in Boston, will lecture: Tuesday, May 18, in Thirteenth Church of Christ, Scientist, at 8 p.m.
No tickets are required.

A Day of Understanding

MORNING:
Sermon: "Christianity at the Storm Centers of the World."
Duet: "The Lord Is My Light."

EVENING:
Sermon: "Will Christ Conquer?"
Duet, "Tarry With Me, Oh, My Saviour"—Mrs. Nelle Gothold, Forrest C. Edmeades.
Anthem, "Saviour, Bless Us Ere We Go."

THE CHURCH OF THE HAPPY HEARTED.

WESTLAKE METHODIST CHURCH

EIGHTH AND BURLINGTON GEORGE A. WARMER, D.D., Minister

LOS ANGELES EPISCOPAL CHURCHES

TRINITY CHURCH, Melrose and Berendo Sts.: 8, 9:30, 11 a.m.; 7:30 p.m.
ST. LUKE'S CHURCH, 1201 E. Vernon Ave.: 7:30, 9:30 and 11 a.m.; 7:30 p.m.
ST. ANDREWS, 2359 S. Brighton: 7:45 and 11 a.m.; Church School, 9:45 a.m.

CHURCH OF ALL NATIONS and GRACE METHODIST EPISCOPAL CHURCH

200 North St. Louis Street

(Take "P" car to Chicago Street and walk back one block to St. Louis Street.)
G. BROMLEY OXNAM, Pastor. JOHN W. ROBINSON, Associate Pastor
11:00 A.M.—"LIFE INVESTMENTS THAT BRING DIVIDENDS." by Mr. Robinson.
7:30 P.M.—THE FACTS BEHIND THE GENERAL STRIKE IN ENGLAND, by Dr. Oxnam. Dr. Oxnam is dealing with this theme by request, and will sketch the historical development of the present crisis and its significance for the future. He had unique opportunity to meet practically all the leaders involved in the present conflict, and will present at first hand data relative to this problem which has now assumed world importance.

The Christadelphian Ecclesia of Los Angeles

Subject of Lecture Sunday, May 16th, at 7:30 P.M.
"GOD'S ETERNAL PURPOSE" "AND THE GLORIOUS ISSUES OF OUR FAITH"

Scriptural teaching alone can enlighten the mind on such important matters. Come and hear convincing evidence from the inspired Word of God.
WOODMEN OF THE WORLD HALL, 1040 SOUTH GRAND AVENUE
ALL SEATS FREE. NO COLLECTION.

WHAT HAPPENED WHEN THE TIDE CAME IN

11 a.m. Subject by

REV. H. L. STEPHENS

NOTED EVANGELIST

All Members, Workers, Friends, Strangers especially invited.

7:30 P.M. Great Farewell Service

Subject: RECORDS. Illustrated by One Special Musical Record.

Special Singing—Come in Crowds

Saturday 7:30 p.m. { HEAR H. S. KIMURA, the Billy Sunday of Japan—Just Arrived—Testimony—Stirring—Thrilling

CHURCH OF THE OPEN DOOR

Sixth and Hope Sts.
RADIO KTBI.

UNITY CENTER OF CHRISTIANITY

CHARLES EDGAR PRATHER

Pastor of Church of the Healing Christ, Denver, Colo., will give an address on "If," Sunday, 11 a.m.

RAMONA HALL, 349 SO. HILL ST.

Unity Center Rally, 2120 So. Union Ave., Wednesday, Thursday, 10-30, from 11 a.m. to 9 p.m. Unity speakers. Healing services. Public invited.

WEST ADAMS PRESBYTERIAN

West Adams Near Vermont Avenue

A.M.—"SEEKERS AFTER GOD"
P.M.—"HIS RULING PASSION"
Rev. R. E. Stanton Preaches Both Services

THE MAN WHO TURNED ULSTER RIGHT SIDE UP

THE IRISH EVANGELIST

REV. WM. P. NICHOLSON

Will speak upon the subject:

"The Devil's Mission of Amusements"

Sunday, May 16th, 3 P.M.

Bible Institute Auditorium
Sixth and Hope Sts.

CHURCH OF THE NEW JERUSALEM

(Swedenborgian)

Westmoreland Avenue at Fifth Street. Rev. Howard C. Dunham of San Diego will preach. 11 a.m.—Divine Worship. Subject, "Religion an Absolute Need of Humanity." 9:45 a.m.—Sunday-school.

Free Lending Library open daily. Read Edwin Markham's "Swedenborg."

PUBLISHERS
THE TIMES-MIRROR COMPANY
OFFICERS
HARRY CHANDLER, Pres. and Gen. Mgr.
MARIAN OTIS CHANDLER, Vice-Pres. and Secy.
FRANK X. PFAFFINGER, Treasurer.
HARRY E. ANDREWS, Assistant General Manager and Managing Editor
DIRECTORS
Harry Chandler, Marian Otis Chandler, Frank X. Pfaffinger, Mabel Otis Booth, Harry E. Andrews.

Los Angeles Times

EVERY MORNING IN THE YEAR
DAILY FOUNDED DEC. 4, 1881—45TH YEAR

Average for every day of April, 1926.....154,697
Sunday only average for April, 1926.....214,455
Average every day gain over April, 1925.... 9,108
Sunday only gain over April, 1925..... 13,635

OFFICES:
New Times Building, First and Broadway.
Branch Office No. 1, 321 South Spring Street.
Washington Bureau, 504 Bibby Building.
Chicago Office, 360 North Michigan Avenue.
New York Office, 286 Madison Avenue.
San Francisco Office, 742 Market Street.
Seattle Office, 3317 White Henry Stuart Bldg.
Paris Office, 120 Rue Saint Honore.
In addition to the above offices, The Times is on file and may be found by European travelers at the following places:
420 Rue St. Honore, Paris.
120 Fleet St., E. C. 4, London.
Hotel Excelsior, Rome.

LOS ANGELES (Loce Ahng-hayl ais)

MEMBER OF THE ASSOCIATED PRESS
The Associated Press is exclusively entitled to the use for republication of all news credited to it or not otherwise credited in this paper and also all local news published here within.

The Times aims at all times to be accurate in every published statement of fact. Readers who discover any important inaccuracy of statement will render a favor by calling attention of the Editorial Department to the error.

THE GREAT QUEST

Hades will be Hades, all right, if the residents can be compelled to spend their eternity hunting for parking space.

THE HOME BREWERS

This Gen. Pilsudski who is leading the revolutionary movement in Poland has a lovely name for a drink with a kick in it. It flits from hops to rye.

KEEPING YOUNG

A reviewer declared that women must not look old before their time. They are not likely to—especially while the beauty shops and the plastic surgeons are on the job.

CATNIPPING LIONS

The Colorado game warden says cats are cats regardless of size. To the swooning fragrance of catnip even mountain lions succumb. It turns their heads, then the warden takes their hides.

THE MONEY IN IT

Lots of these crusaders wouldn't have so much time to give to reforming the world if they had not been started out with a fair checking account. Being paid good money for shining up the world certainly popularizes the job.

BUSY 'SKEETERS

They tell us that the female mosquito will lay more than 1,000,000,000 eggs in its brief season. This is another reason why Florida folk find it hard to stick the year out. They have to keep the home fires smudging when it is hot enough to fry fish on the Courthouse steps.

THEN AND NOW

The old-fashioned girl used to be able to make her own dresses and they had yards and yards of material in them. The flapper of today cannot stitch her gown, although it be nothing more than a handful of fluffy georgette. The modern girl is what she is and not what she seams.

STILL NEED IT

Members of the Cuban Assembly are complaining bitterly of the pay they are getting. And this in spite of the fact that the island is full of graft and public office is always associated with a hand-out. Maybe the politicians are trying to keep up with the prices asked at the American bar.

TAKES TO THE WOODS

Believing that "much of our civilization is a farce and life in the metropolitan center a tragedy," a professor of Northwestern University will spend the summer in the woods, remote from the crowd's ignoble strife, "flowering as I will." Instead of flowering the passionate professor may go to seed.

NEED THE MONEY

It is only four years since the Los Angeles taxpayers expressed anguish that the city departments were asking a budget of $10,000,000. Now the same departments are trying to convince the citizens that they cannot possibly worry along on $30,000,000 this year. This is what we call making progress. At least it is the price we are paying for it.

THE CITY COPS

Tammany is always long on police. It takes the time of fourteen policemen every day, at a cost of $32,000 a year, to look after the traffic at a single crossing in the big city. It is a busy corner, but not much more so than some of the throbbing intersections of our own fair municipality. Gotham has nearly 15,000 policemen and can show a lot of them on Fifth-avenue corners.

THE BILLBOARDS

The Supervisors at San Luis Obispo have forbidden signs on the county roads or public buildings. The antibillboard ordinance carries a fine, but, of course, they cannot stop advertising contracts made with private property owners. However, public sentiment is against any scenic invasion by the billboards and the belief is that they will gradually be withdrawn from spots where they affront the vision.

THE BEAUTY SHOW

Sir John Lavery, the eminent English artist, who has been looking America over, says that he has it on the authority of the wife that the American women are the best-dressed in the world. But this is because they give their time to it. They don't do much of anything else. The American woman gives her best thought to her clothes—at least it looks that way to an English observer. The French girls have the fame of being fairly well dressed, but they do not spend as much time on their make-up as do the maids and matrons of Manhattan. It must be admitted that the women of America do devote a great deal of their time and attention to their apparel. They may not have a great deal to show for it in quantity, but in quality and beauty they lead the world's parade.

CRIMINAL ALIENS

It is curious how the most hopeful optimism as to the operations of the immigration laws must always be tempered by pessimism, particularly when we face such facts as the official estimate that there are in this country over 250,000 aliens who entered illegally since 1921 and that under the law many thousands have secured and will secure through statutory limitations permanent immunity from deportation.

However, deportation is going to be far more common if the Holaday bill, reported favorably by the House Immigration Committee, becomes a law, as it should and probably will in the near future. This bill provides for the banishment of all aliens who constitute a menace to or an unfair and unjust burden upon our people.

Without doubt the alien criminal is a menace and the alien defective whom the taxpayers support is an unjust and unfair burden. By deporting these offenders and unfortunates the government will render a great service to the people of the nation.

The present crime wave is largely the result of the entry of criminals into this country from foreign lands. If the proposed amendment to the Deportation Act is passed an offense for which an alien is sentenced to one year's imprisonment or more is full cause for his deportation. Although a sentence of less than a year is not by itself to be ground for deportation, the Holaday bill provides such a penalty for an alien sentenced to a term which, when added to the terms under one or more previous convictions, amounts to eighteen months or more.

It is said that criminal repeaters who have escaped hitherto because of light sentences can be apprehended under this clause. A case recently was cited by the Commissioner-General of Immigration of an alien who had been sentenced thirty times and yet could not be deported under the law as it now stands. That such a thing could happen illustrates the necessity for a sterner measure.

The proposed amendment to the present inadequate law is a good one and it should not fail of enactment. As soon as it is passed it should go into force, and most strenuous efforts should be made to round up as many as possible of these foreign criminals and ship them out of the country.

To the provision regarding alien defectives those of our citizens who feel that this country has been imposed upon long enough by that element will readily give their assent. The bill authorizes the deportation of any alien defective who at any time within seven years after his entry has become a public charge. We have been altogether too magnanimous in our care for and maintenance of indigent morons who have been saddled upon us by the thousand, their European friends and relations often sending them here to get rid of them when they were fully able to care for them at home.

These defectives crowd our asylums and hospitals, and the cost of their keep is enormous. This expense should no longer constitute a burden upon our overtaxed people.

ROSE GARDEN

Exposition Park has in many ways contributed to the beauty and fame of Los Angeles. It is already widely known for its Coliseum, its art galleries and museums, its extensive and ornate grounds and walks and shrubberies.

Every movement to add to the attractions of Exposition Park is a movement to provide for the good taste and pleasures of our citizens. To use a portion of this public domain for the creation of the world's largest rose garden is a plan that will strike fire from the imagination of every Californian interested in the scenic and artistic possibilities of the State's most populous city.

The plan is ambitious. That it can be carried to completion nowhere so well as in the soil and climate of Southern California is an added inducement for all to get behind it and help push it to unparalleled success. Flower—and especially rose—lovers in and around Los Angeles may be counted by the hundreds of thousands. No more fitting tribute could be paid to the spirit of Southern California than to erect in the center of her largest city the greatest rose garden in the world.

By next fall, under the labor of the Park Department and for the delight of Los Angeles flower lovers, 8000 rose bushes will be in bloom in the sunken gardens in front of the art gallery. Another 3000 will be planted next year so that the accredited total will reach 11,000 without counting voluntary donations which no doubt will be profuse and prodigal.

The full-fledged planting embraces five acres of solid roses with two more acres for borders and walks. Arches and arbors covered with climbers, walks bordered with rose trees, rose bushes of every variety and color and perfume known to this prolific genus will turn this part of Exposition Park into a bower, unimagined in ordinary landscape gardening, for the queen of the floral kingdom.

California home owners are essentially devoted to gardens and flowers and lawns and roses. Small or large, the front yards of our citizens bespeak the Southland's passion for seeing things grow. This fact, indeed, has been commented on by eastern journals, holding California as a model State in the outdoor beautifying of its homes. What better demonstration could we give of this rooted love of nature, how better could we justify this well earned reputation than by displaying to our visitors in the heart of our mightiest city the world's finest rose garden?

CLOSING THE POORHOUSE

In the last few months nearly a dozen poorhouses in different sections of the country have been closed. They are running out of material and counties do not find it worth while to maintain them. They can care for their few inmates cheaper under private contract. It used to be that almost every county in the whole country had its poor farm or place where the indigent could be cared for, but in many of the thinly populated districts there aren't enough of the helpless ones to warrant such an institution. The sick are cared for in hospitals and the poor are looked after by relatives or the community. If they can work jobs are provided. There is very little absolute suffering in America today because of poverty and there is little idleness when measured against conditions in the countries of Europe.

Congress to Farmer: "You Mustn't Think You Are the Only One Who Needs Relief—I'd Like Some Myself."

[Protected by George Matthew Adams]

VALENCIA CARNIVAL

For six years Anaheim has followed up the National Orange Show of San Bernardino with its own special exposition in honor of the Valencia orange. San Bernardino had a ten-year start on the progressive Orange county settlement, but so great is the artistic merit of the Anaheim celebration that the Valencia carnival promises to attain before long the same national status as that accorded to the bigger show of the Southwest Gateway City.

This year the Valencia orange receives its annual ovation in a classic Greek setting, beautiful to the eye, representing the wooden horse and the siege of Troy. Nor must the beholder carry away the impression that the Valencia orange growers to capture distant markets intend to have recourse to the wily methods employed by Ulysses. The legend is used for its scenic effects alone. The Valencia orange can capture the taste of any town or city without decoys or wooden horses to force open the gates.

In the citrus culture of Southern California the Valencia holds without dispute the position of second favorite. Already it presses closely the acknowledged supremacy of the Washington navel as first orange in the markets of the world. As the scientific culture of American growers, aided by this soil and climate, developed the Washington navel from the parent stock of Brazil, so the skill and conditions have created the California Valencia from the native groves of old Spain.

The friendly race for increased sales and popularity between these two excellent citrus fruits continues to the advantage of both grower and consumer. Each has its specific advantages. The navel crop comes earlier; the fruit being larger, handsomer and seedless, can never lose its hold on the popular taste. The Valencia has the advantage of being a continuous summer and fall crop with the unique quality of hanging for months after ripening on the tree in good condition. It appears to be designed for securing the best market available.

These two varieties have almost captured the citrus industry of Southern California. At one time the paper-rind Saint Michael came in for extensive planting and, though an excellent orange, found little favor with California citrus growers. Sporadic instances of the Mediterranean sweet and the blood orange survive, but they are no longer competitors with the navel and the Valencia. On the other hand, the fragrant little Tangerine grows in favor.

Anaheim has made an artistic record with its sixth annual show and promises also to make another for daily attendance and general interest displayed.

HICKORY OIL

The Rotarians went to San Diego recently to hear William L. Stephens, Long Beach educator, tell them "Home has become a point of departure and a place to return after all amusement centers have been closed."

A questionnaire had been sent out by the Long Beach Board of Education to the boys and girls asking them "What do you consider the most detrimental to the morals of youth?"

Two hundred and three responded with the following analysis: Home conditions received first place as the most detrimental from eighty-seven boys and girls; drinking came next from seventy; smoking was also scored by seventy; public dance halls, sixty-one; automobiles, forty-two; petting parties, thirty-eight; fraternities, twenty-five; motion pictures, twenty-five; trashy literature, twenty-four; cards, gambling, pool halls, fifteen; dope, eight; church, six schools, two.

If we take the replies seriously home seems to be the most perilous place in the world to be brought up in. Churches are a menace and schools are a detriment.

From the findings one wonders whether to clean house or laugh at the children. The whole thing seems to be more of a commentary on youth than on the home.

While but six criticized the church, the Long Beach educator seems to have spent most of his time talking about that institution. "It stresses too much theology and religion too little." "As one looks over the customary morning congregation he is reminded of the first snow-fall of winter."

"Fathers should get back into the home," he declared, and also suggested that if the Rotarians would go to church that institution would have more appeal.

Another speaker recently defined home as a place where people park themselves while the car is being fixed.

The youth "passed the buck" for their delinquencies over to their parents and the educator largely handed it on to the church.

Naturally there are some who think the youth themselves have some responsibility in the matter. At times there comes a hint that if a little old-fashioned hickory oil were occasionally administered in an enthusiastic manner in both the home and school much of the revolt of youth would cease and some of the modern delinquency would look elsewhere for its cause.

While not in exactly the manner some boys may think, yet it is barely possible the home is greatly to blame. Hickory oil has been known to create a wholesome respect.

BOMBING BUGS

If what they say is true, peace hath her victories no less renowned than wars. A single airplane, properly equipped with insecticide, recently routed 50,000 acres of boll weevils in Louisiana. The same airplane is now creating havoc among the pest populations of Western Mexico. On the human side no lives have thus far been lost.

TO A GOLF BALL

By James J. Montague.

After Mr. Burns

Weel may ye smile to watch me tussle
Wi' quakin' nerve an' shakin' muscle,
Ye ken that sic a michty fuss'll
Nae aid at a'.
I'll miss ye cleaner that a whustle,
Elusive ba'!

Or if, so be, I chance to cloot ye,
To left or richt I'm boond to shoot ye,
Some Diel is hoverin' aboot ye,
That drives me fey.
My hopes o' bogie, never doot ye,
Will gang agley.

For mony an' mony a weary hour
I practice strokes wi' a' my power,
I whip the hieds fro' weed an' flower,
Wi' hopeful glee,
In vain, for ilka shot gangs sour
Played off the tee.

Wi' engy I behold the caddies,
Wee half-grown, hollow-chested laddies,
But lank an' lithe as fresh-caught haddies,
Stand up an' shoot,
An' what makes me so awfu' mad is,
I canna do'ot.

Losh! how I lang to send ye flyin',
Until on yonder green ye're lyin',
While everyone aroond is cryin':
"Weel played, indeed!"
But though forever I keep tryin',
I'll nae succeed!

[Copyright, 1926, by the Bell Syndicate, Inc.]

STOPS

BY W. L. Y. DAVIS

In a series of tests some genius has worked out the cost of boulevard stops as follows: "The 580,000 motor vehicles of Los Angeles county make approximately 11,600,000 stops daily. These stops consume 45,240 gallons of gas at a loss of $3,772,195 annually."

The expense of stopping seems to come pretty high. Possibly the cost of not stopping comes higher. But there is some indication that we have gone to seed unnecessarily in spots.

Motoring is becoming just one boulevard stop after another. The forbidding prison-striped pole lifts its red hand at streets where traffic is nil.

Let the big city put a red diamond sign at a main thoroughfare, where cars actually menace at intersections, and forthwith every little crossroads in the country establishes a stop.

There are other contagions beside the smallpox. Let the big towns get it out of necessity, all the little towns within a hundred miles have to have it out of self-esteem. There are localities where you have to "Stop, Look and Listen" at alleys.

There may be nothing to stop for save an occasional straggling tumbleweed on its vagrant way; but that does not save your brakes and nerves from screeching.

There might be a censoring board to pass upon real boulevards. Then every aspiring alley would have to show cause why it requires obeisance.

It may not be a bad idea on general principles to bring the motorist to a standstill for silent meditation every three or four blocks. But the trouble usually is that the wrong party is compelled to meditate.

If all the fools could be disposed of the first of April, the remainder of the world might not have to be penalized so heavily.

There was a time when it took a genius to get motor cars started. Now it takes a genius to stop them in a highly civilized and humane manner.

SCIENCE AND INDUSTRY

The prickly pear cactus that grows in Australia is now being crushed and distilled for power alcohol.

King Christian X of Denmark is the tallest monarch in Europe.

At the first of the year London Stock Exchange firms gave to each of their employees a bonus amounting in many cases to the equivalent of a year's salary. This was the result of England's rubber "boom."

The treadmill is said to be the invention of the Chinese and used first for the purpose of carrying water.

Definite figures prove the Equitable Life Building in New York to be the largest office building in the world, with General Motors Building, of Detroit, second, and the Union Trust Company, of Cleveland third.

The French government is planning to honor the workmen of the country by the bestowal of a cross of the "Knights of Labor." The reward is to be given annually to those who, in competition, earn special distinction for application, skill or productivity.

As far back as 1250 asbestos is mentioned. Marco Polo, the great traveler, wrote of a Turk who told him that cloth which would not burn was being made from a mineral dug from a near-by mountain.

London's police force is smaller today than it was in 1911. In that year there were 19,455 men in the Metropolitan force; now there are 19,356.

Two-fifths of Russia's area is forest land.

LETTERS TO The Times

[Name and address of writer must accompany all letters for this column. Letters of a personal nature or involving contentious religious questions are not acceptable.]

Ponderous Perplexities

HOLLYWOOD, May 13.—[To the Editor of The Times:] Again the spectral phenomena of favorable trade balances come to bother me. It appears that the balance favors Japan, because Japan gets less from us than we get from Japan. We have a favorable balance with Australia because Australia gets far more consumable things from us than we get from Australia. And so on with other nations, the "profiting" nation losing goods to the "losing" nation that gets the surplus of goods in each case.

It cannot be that the imported gold, when it so happens, pays the bill; for such gold then becomes an imported commodity, to be used in the arts and sciences by the favorably balanced exporting nation. For if it is to be used only as cash, for the purchase of goods and services, it cannot be spent profitably in the "favored" nation for its own commodities; logically it must be preserved as a foreign obligation, to be exported for imports or the "favored" nation cheats itself with a lot of foreign promises to pay.

And they tell me that this sort of thing nowadays is one of the prime movers in the direction of war; the idea being not to capture foreign markets for the sake of what they have, but to get them things for them to use, at the domestic cost, of necessity.

Perhaps, at that, there is no nation really in the import and export business; and it is really group interests within the nation that it goes to war for. It is national impoverishment that each nation has in mind as a commercial ideal. Or so it looks to this pick-and-shovel hand of the labor market.

A. GEORGE.

One Law Sufficient

LOS ANGELES, May 12.—[To the Editor of The Times:] The cartoon of Fitzpatrick's published in this morning's Times captioned "The Law of Moses and the Laws of Today" and which was awarded the Pulitzer prize is very impressive—and yet I have one criticism to offer:

Instead of the Ten Commandments of the Old Testament why not the one twofold commandment of Jesus the Christ which fulfilled the whole law and the prophets?

ALBERT THOMPSON.

Hang Them First

LOS ANGELES, May 12.—[To the Editor of The Times:] In today's issue of your paper appears a paragraph called "Heroes and Highwaymen" and, having been a victim to general hold-ups, I see no sense in using words and phrases as "bandits" and "daring" when the plain terms robbers, murderers and thugs would better describe the sneaking cowards and the word "daring" should hardly be applied to their operations. The words bandit and daring have a tendency toward high-grade business along those lines with a species of romance thrown in and should never be employed. Call such people by their name, assassins, and hang them first and try them afterward, as was sometimes done in Arizona when I lived there.

GEORGE W. PARSONS.

Lame Ducks

LOS ANGELES, May 6.—[To the Editor of The Times:] If there ever was a lame argument it is the one used by the wets when they say that the prohibition law ought to be amended because it is not rigidly enforced. There is no law on our statute books that is rigidly enforced, neither has there ever been, as there will always be and have always been law-breakers. For years after the law was passed prohibiting slavery scores and scores of men and women were arrested for keeping slaves, and it has been only a few years since a man by the name of Anderson dropped dead before the jury in Georgetown, S. C., when he was arrested for keeping slaves. I happened to be in Georgetown at that time.

A. J. CLARK.

THE AIR MAIL

Breaking the hush of morning
With a buzz, a hum and a roar,
Up through the blue sky mounting,
See the fleet mail plane soar!

See its bright body glimmer
In the sunlight's golden beam;
How its swift fan whirls and flashes,
How its broad pinions gleam!

Guided by hands so cunning,
Steadied by nerves so true,
See it dart higher and higher,
Cleaving the upper blue.

It is well those hands are cunning,
Well that those nerves are strong,
For clouds on the mountain are gathering;
May the omen of storm be wrong.

Far over foothill and valley,
Like a lone seabird's cries,
Fainter and fainter its humming
Sounds on the eastern skies.

Now 'tis a dot in the distance,
Now it is lost in the blur.
How it must thrill to be bearing
My message of love to her!

BAILEY MILLARD.

A clever girl is one who knows what you do mean when you say things you don't mean.

The man who insists that a woman can't keep a secret has never asked a woman her age.

PEN POINTS

Year by year trade becomes more complicated and more [illegible]

The sexes are different. I can't love a woman as to respects her.

Hell, doubtless, is a place where you can't get along well with and are wholly miserable with the creature.

It isn't, primarily, the number of cars for which Fred deserves credit; but making so many people happy.

What got druggists into [illegible] merchandising? There's hardly anything they sell now that doesn't a 200 per cent profit.

Mussolini has done nothing but we just feel neglected if we let a day go without mentioning him.

If a schoolboy had rather learn to spell he will [illegible] become a great cartoonist.

Still, if bricklayers and carpenters did their work as fast as I wish it wouldn't last as long as you wish.

Fable: Once a man called a doctor. The doctor didn't arrive in a half-hour and the man was mad.

My son, eventually the superintendent's job isn't going to a chap who whines when he is [illegible]

The man who invented [illegible] did the most for kick [illegible] years to develop.

So many people "drink water." What do they [illegible] the liquid part of a soft drink?

"What civilization needs," a scientist, "is a substitute for whisky." What does he call the stuff people drink now?

A jack is that little machine ness that lies on the garage floor while your tire is flat [illegible] away.

There's one consolation in making a lawn. If you mow it you did it; if it fails there was enough rain.

For the sake of the poor stenographer who can't read her own notes, why not have a typewriter with shorthand characters on the keys?

Of course, a man is innocent till proved guilty, but sometimes there's little difference between peachment and conviction.

It would be all right to meet Europe if you could drop into Paris, Budapest or Berlin just a day and watch a ball game.

Correct this sentence: "I some about my operation," she, "but I never try to make seem more serious than it was."

Any man who thinks he has a chance is right.

To some people the [illegible] only another name for [illegible]

Women may be the weaker [illegible] but they are strong on [illegible]

There is no fool like an old [illegible] who tries to act like a young [illegible]

Most of us get overfed on [illegible] claim and underfed on [illegible] praise.

The fast young man may be congratulated if he is going in the right direction.

RIPPLING RHYMES

FUTILITY

It is a long and bitter [illegible] which poor man engage, in the opecks is a cruel, cruel wintry age. How much of denial goes to gaining [illegible] the man who has big bundle for it has jarred his nerves other men, intent on [illegible] where the bright lights stayed at home because [illegible] were better put in bribes others purchased rich [illegible] roda in limousines, he [illegible] his smoking fire to cook [illegible] ed beans. When others [illegible] sea or shore to [illegible] heat be added to his [illegible] some rubies and [illegible] neighbors lived on [illegible] merrily went broke in [illegible] a poke. The [illegible] through the years he [illegible] away, against old [illegible] appears, against life's [illegible] And one so wise you'd [illegible] hold his treasure when [illegible] would stand on good [illegible] gold and feel [illegible] But tricksters look for [illegible] men, the simple, [illegible] who've labored for the [illegible] yen through long and [illegible] The fakers come [illegible] chaste, with fables [illegible] of how one dollar [illegible] will promptly bring in [illegible] a crying sin, they [illegible] money rust; it should [illegible] every day, more [illegible] fall for fakers blind [illegible] sad and gray, who [illegible] throughout the land [illegible] thrown away. This [illegible] thinks, to toil and [illegible] then give the money [illegible] and wallow in regret.

WALT [illegible]

[Copyright, 1926, [illegible]

A Sale o
$4
CHIC small hats of felt, combinations; hats $18.50.
$8
A number of assorted st —all high-class models; $27.50.
(Third Floor—C
The Most Are Mad
AND these are the most has put forth for her d
Khaki Kool, $4 and $5 y inches wide—an old-time again popular, in plain colors shades of sports shades.
Novelty Crepes de Chi Special $1.95 and $2.95 y inches wide—printed crep variety of really new patter ially priced.
Crepes—40 inches wide; special, yard.
New Silk
A BAG of this new style tume you may be wear needlework and embroid smartest.

ONK WILLING O TELL STORY

TWO CL

Financier and Banker Convicted by Jury

ces on Embezzlement Scheduled Tuesday

erations Being Made to Combat Verdict

ating they will be willing and give their sides of the which they failed to do during trial if the proper time itself, J. K. Frank, former Hollywood "financier" and bond spender, and L. A. Lanchester, yesterday occupied the County Jail awaiting entrance on Tuesday following conviction by a jury in Judge Hahn's court on charges of embezzlement each. The men remained silent when they might say, but both had confidence they will be finally cleared. They indicated they would have plenty to say when they would "let the chips fall where they may" if they were given an opportunity to talk. Whether they will issue statements or not depends on the advice given them by their attorneys.

FRONK VISITS JAIL

Frank's first visitor yesterday at County Jail following the return of the jury's verdict after seven hours of deliberation, was Frank.

"I still fighting," was all he had to say as she caressed her husband. She and her husband remained for almost an hour after she left the Hall of Justice.

The verdict was returned before Judge Hahn yesterday at 4:30. By the verdict they found guilty of two counts each charging $22,500 from the Pacific Southwest bank, of which Langford formerly a branch manager. The jury found them not guilty on two counts of grand larceny set forth in the same indictment.

Motions for the two men yesterday began preparations for an appeal to the higher courts. When Attorneys Langford and Landon appear before Judge Hahn Tuesday morning for the purpose of a motion for arrest of judgment on the ground that the verdicts in each case do not constitute a finding of guilt and were insufficient to support the charges of embezzlement as contained in the indictments, will be filed in their behalf.

$100,000 BAIL

Following the announcement of Deputy District Attorney W. V. Anderson, chief prosecutor for Frank, and Attorney Jerry Giesler, representing Langford, they said, they will give notice of appeal to the Appellate Department of the Superior Court. When the verdict was read Judge Hahn exonerated the bail bonds of the defendants and ordered them remanded to the custody of the Sheriff pending sentence.

Although the jury was out nearly seven hours only three ballots were taken, it was disclosed by the clerk, George H. Horton. On the first ballot nine voted for conviction and three for acquittal with one vote not voting. On the second ballot, taken shortly before 10 o'clock Thursday morning, the vote stood 10 for conviction and two for acquittal. The final bal-

PEN POINTS

Year by year frocks become less complicated and more expensive.

The sexes are different. A man can't love a woman unless he respects her.

Hell, doubtless, is a place where you can't get along with a mate and are wholly miserable without the creature.

It isn't, primarily, the making of cars for which Ford deserves credit; but making so many people happy.

What got druggists into general merchandising? There's hardly anything they sell now that affords a 200 per cent profit.

Mussolini has done nothing new, but we just feel neglectful if we let a day go without mentioning him.

If a schoolboy had rather draw than learn to spell he will in time become a great cartoonist.

Still, if bricklayers and carpenters did their work as fast as you wish it wouldn't last as long as you wish.

Fable: Once a man called a doctor. The doctor didn't arrive within a half-hour and the man wasn't mad.

My son, eventually the superintendent's job isn't going to the chap who whines where he is now.

The man who invented matches did the most for hick towns that yearn to develop.

So many people "drink very little water." What do they think the liquid part of a soft drink is?

"What civilization needs," says a scientist, "is a substitute for whisky." What does he call the stuff people drink now?

A jack is that little notched business that lies on the garage floor while your tire is flat ten miles away.

There's one consolation about making a lawn. If you succeed you did it; if it fails there wasn't enough rain.

For the sake of the poor stenographer who can't read her own notes, why not have a typewriter with shorthand characters on the keys?

Of course, a man is innocent until proved guilty, but socially there's little difference between impeachment and conviction.

It would be all right to travel in Europe if you could drop into Paris, Budapest or Berlin just any day and watch a ball game.

Correct this sentence: "I told some about my operation," said she, "but I never try to make it seem more serious than it was."

Any man who thinks he has no chance is right.

To some people the future is only another name for opportunity.

Women may be the weaker sex but they are strong on argument.

There is no fool like an old fool who tries to act like a young fool.

Most of us get overfed on criticism and underfed on honest praise.

The fast young man may be congratulated if he is going in the right direction.

RIPPLING RHYMES

FUTILITY

It is a long and bitter task
Which poor men engage, to store
the kopecks in a cask, enough for
wintry age. How much of self-
denial goes to gaining such a roll,
the man who has his bundle knows,
for it has jarred his soul. While
other men, intent on fun, were
where the bright lights shine, he
stayed at home because the sun
were better put in brine. While
others purchased rich attire and
rode in limousines, he sat beside
his smoking fire to count his hoarded beans. When others went to
sea or shore to dodge the summer
heat he added to his growing store
some rubles and repeat. When
neighbors lived on costly grub and
merrily went broke he put some
kroners in a tub, some guilders in
a poke. Thus sanely, wisely
through the years he puts the coin
away, against old age, which soon
appears, against life's waning day.
And one so wise you'd think would
hold his treasure when it's worn
would stand on guard above his
gold and fool temptations from it.
But tricksters look for just such
men, the simple, guileless kind,
who've labored for the mark and
yen through long and beastly years.
The fakers come with artful
chaste, with fables large and fine,
of how one dollar wisely placed
will promptly bring in nine. It is
a crying sin, they say, to let your
money rust; it should be earning
every day, more dimes, more
dough, more dust. And thousands
fall for fakers bland, the old men,
sad and gray, who wail and moan
throughout the land for savings
thrown away. This is futility, me
thinks, to toil and pinch and sweat,
then give the money to fake geeks
and wallow in regret.

WALT MASON.

[Copyright, 1926, George Matthew Adams]

A Sale of Hats

$4.95

CHIC small hats of felt, belting, straws and combinations; hats ranging in value to $18.50.

$8.95

A number of assorted styles, large and small—all high-class models; ranging in value to $27.50.

(Third Floor—Coulter's)

Coulter Dry Goods Co.
FOUNDED in 1879

Main Store, Seventh Street at Olive — *Branch Store, 215 South Broadway*

Summer Coats of Newest Types

$25.00 $39.50

COATS in quantity that are good-looking and extremely practical, are these attractive new arrivals at Coulter's:

Satins, flannels, tweeds, Kasha cloths—these are just a few of the fascinatingly pretty fabrics used.

Black, white, natural, red, green, tan—summer's popular shades—in profusion.

All are lined with silk; some adorned with fur.

Coats for sports and others for dress in this group—in Charmeen, Marcheen, novelty sports materials.

Every line proclaims their summer-fashionableness!

And the styles are so diverse that choosing is just a matter of the one most becoming!

(Third Floor—Coulter's)

75 Sports Dresses

$16.95

WHATEVER your summer plans, whether or not you will be actively participating in any of the sports, the youth and gayety of the sports modes may nevertheless be yours.

One-piece (two-piece effect) and two-piece garments are here—one short-sleeved model of particular charm.

Forty of them make their initial appearance Saturday—the remainder are from regular stock.

Only two of a color in each style—Palmetto green, pink, tea rose, Danube, lovebird, Miami rose, Pablo Beach, white and Bois de rose shades; sizes 16 to 40.

You would expect any one of them to be marked $25!

(Sportswear—Third Floor—Coulter's)

The Most Interesting Frocks Are Made of Sports Silks

AND these are the most interesting of the various weaves that Fashion has put forth for her devotees this season:

Khaki Kool, $4 and $5 yd.
36 inches wide—an old-time favorite with popular, in plain colors and broken of sports shades.

Novelty Crepes de Chine
Special $1.95 and $2.95 yd.
40 inches wide—printed crepes in a variety of really new patterns, specially priced.

Chinese Silk Damask, $3.50
27 inches wide—white and twenty-five good colors, typically vivid; a good heavy quality in this material.

Heavy Quality Bordered Crepes de Chine, $3.95 and $4.95
These 54 inches wide; new patterns just placed in stock for Summer choosing.

Satin Crepes—40 inches wide; superior quality and weight; white and colors, special, yard.

(Second Floor—Coulter's)

New Silk Pouch Bags Are

BAG of this new style to harmonize with any sports costume you may be wearing; and in white, too, of course. Needlework and embroidery embellishes many of the smartest.

$3.50

(Main Floor—Coulter's)

Novelty Jewelry

ODD lines of pretty things here—bracelets, earrings, knives, vanities, pins, children's necklaces and bracelet sets, chokers, tie pins, Charlot necklets and fancy combs.

50c

(Main Floor—Coulter's)

Sports Flannels Popular For Summer Apparel

THE short-skirted jumper frock with the bloused effect, or the newest in pleated details, the trim mannish jacket and straight-line skirt outfit, all make up the chic of the woolen sports mode.

Sports Stripes, $3.95
On white grounds; 54 inches wide; specially priced.

Sports Woolens, $4.95
54-inch light and dark grounds, showing stripes and plaids; specially priced.

Cud'l Doon, $3.50
A jersey weave in wool and rayon; 54 inches wide; new shades.

White and Black Twills, $6
54 inches wide, checks and stripes for smartness.

Sports Jersey, $2.50
54 inches wide, in light colors; fashionable as can be.

Sports Flannels, $3.75
54 inches wide, in the solid colors.

(Second Floor—Coulter's)

Lace-Trimmed Costume Slips

MADE of radium and crepe de chine, these slips are new in style, being more fancy in character than the much-used tailored type. Fine laces and applique nets that wear well, are utilized with white and delicate pastel shades. Each garment shadow-proof.

$4.95

(Fourth Floor—Coulter's)

INK WILLING TELL STORY

Financier and Banker Convicted by Jury

Sons on Embezzlement Scheduled Tuesday

Motions Being Made to Combat Verdict

They will be willing and give their sides of the they failed to do during if the proper time Asst. J. K. Fronk, formerly "financier" and banker, and L. A. Landon, yesterday occupied the County Jail awaiting on Tuesday following conviction by a jury in Judge Hahn's court on of embezzlement each. remained silent after sight day, but both confidence they will be desired. They indicated would have plenty to say when they would "let the chips fall where they may" if they were opportunity to talk. They will issue statements depends on the advice given by their attorneys.

FRONK VISITS JAIL

An visitor yesterday at following the re- jury's verdict after hours of deliberation.

"I'll still fighting," was all Fronk as she caressed her and her husband for almost an hour left the Hall of Jus-

was returned before yesterday at By the verdict they guilty of two counts totaling $22,500 from of which Landbranch manfound them not counts of grand larin the same indict-

for the two men yesterpreparations for an in higher courts. When Landon appear before Tuesday morning for a motion for arrest on the ground the do not constitute and were insufficient the charges of contained in the will be filed in their

SEPARATE RAID

announcement of W. V. Anderson, chief Frank, and Attorney representing Landis denied by said, they will give to the Appellate the verdict was read exonerated the bail defendants and ordered in custody of the Sher-

jury was out nearly ballots were cast, disclosed by the Horton. On nine voted for conacquittal with one ing. On the second shortly before 10 the vote stood 10 The final ballot was taken yesterday morning shortly before 10 o'clock.

By means of his check-kiting scheme, according to the charges, Fronk swindled eight Los Angeles banks out of $387,000. He fled from the city on the night of December 30, 1925, and was captured in Chicago after a sensational search several weeks later.

OREGON MEETING TONIGHT

All former residents of Oregon are invited to attend an entertainment and dance to be given by the Oregon State Society at the auditorium of the States Societies Club, 1127 South Hope street, tonight at 8 o'clock. Music will be provided by the States Societies Club Orchestra.

Above—J. K. Fronk
Below—L. A. Landon

TWO CONVICTED IN CHECK OPERATIONS

NIPPON GOSPEL WORKER IN CITY

Japanese Salvation Army Commissioner Here

Once Despised Organization Wins National Place

Tokio Government Aids in Hospital Rebuilding

Once despised and persecuted by the government and public alike, the Salvation Army has carved for itself a vital place in the life and heart of Japan, according to Lieutenant-Commissioner Gumpei Yamamuro, joint commissioner of the Salvation Army forces in Nippon.

Commissioner Yamamuro, the only oriental in the world holding such a high post in the Salvation Army, arrived in Los Angeles yesterday on a tour which has taken him over the better part of the world to study the methods of salvaging human souls employed by the army outside of Japan.

Commissioner Yamamuro enrolled in the Salvation Army more than thirty years ago. At that time, he said, the nation was intolerant of Christianity and those who preached it.

"We met difficulties, poverty, opposition and persecution. Often we were imprisoned, but never for long. In spite of this we carried on. Today the situation is completely changed."

Not only the people, he said, but the government as a whole has recognized the value of the work done by the Salvation Army and every aid is extended.

The Mikado each year gives the Salvation Army a half-dozen or more grants in cash for use in carrying on the various agencies maintained by the army there. As a further indication of the place which the army has won in the heart of the Japanese people, he pointed to the fact that the hospital maintained by the army in Aokio, which was destroyed by the great earthquake, is now being rebuilt with funds contributed by the government and semiofficial agencies.

The government, he stated, contributed $45,000 to this reconstruction fund and a semiofficial agency contributed another $35,000. The people of Japan, he said, are contributing the remainder of the $150,000 which the new hospital is to cost.

DISCOVERS METHOD FOR BLOOM PRESERVATION

A method of preserving flowers in all their natural beauty has been discovered by Miss Rose Sanders, a music teacher of San Bernardino. While the process has been developed only within the past six months, Miss Sanders believes the blossoms treated will last indefinitely. Pansies dipped in the chemical ten days ago were as perfect as when first treated. The process does not toughen nor injure the petals, nor change the delicate tints. Miss Sanders has tried a variety of blossoms and has had no failures.

SALVATION ARMY LEADER ON TOUR

Commissioner Yamamuro

Committee on Pageant Will Meet Tonight

The members of the Pageant of Liberty executive committee sponsoring a commemorative program as an observance of the 150th anniversary of the signing of the Declaration of Independence at the Coliseum, July 5, will hold a business meeting this evening in the committee room of the Los Angeles Chamber of Commerce.

In the absence of Edwards Davis, executive chairman, who has been called out of the city, Frank Lloyd, motion-picture director and producer, will preside and reports from various subcommittees and the outline of the pageantry as prepared by a technical committee are matters to be discussed.

LAMPTON FUNERAL MONDAY

Funeral services for Grover C. Lampton, 41 years of age, who died in the Methodist Hospital Wednesday, will be conducted Monday at 10 a.m. from the Church of the Flowers, Forest Lawn Cemetery. The services are in charge of Benjamin Franklin Lodge, F. & A. M. Mr. Lampton leaves his widow, father and mother, a sister and four brothers. Until a short time before his death he had been residing at 4901 West Washington street. He was a cousin of County Clerk Lampton.

IRON WORKS PRESIDENT SUBPOENAED

Keystone Head Summoned to Explain Nonpayment of Wages in Shutdown

Financial difficulties involving the Keystone Iron and Steel Works of this city culminated yesterday in a subpoena issued by the local office of the State Labor Commissioner summoning Harry L. Griswold, president of the company, to appear and explain why the wages of employees have not been paid. President Griswold is at present at Clayton, N. M., where he went for his health.

In an effort to straighten out the company's affairs a number of stockholders are engaged in a friendly effort to obtain a receivership to conserve the assets, according to a member of the law firm of Randall & Bartlett, representing the company. Bondholders of a $600,000 issue of the company's securities, are said to have appealed to the trustee, the Hellman Commercial Trust and Savings Bank, to protect their interests.

Deputy Labor Commissioner Lampton yesterday quoted W. E. Lindbloom, secretary and treasurer of the company, to the effect that the company's assets are $830,000 and the liabilities, including interest on the bonds, amount to about $46,000, of which some $15,000 is for wages due. Of the latter item about $3000 has been paid on account. The attorneys say the assets will exceed $1,000,000.

The Keystone plant closed down April 30 of this year at the instigation of Mr. Lindbloom. About 150 employees have filed claims for their April wages with the Labor Bureau here.

The Keystone Iron and Steel Works, Inc., is a Delaware corporation of an authorized capitalization of $2,000,000, which consists of 20,000 shares of preferred stock of $100 par value and 201,000 shares of common stock of no par value. It had its inception in the Keystone Iron Works, Inc., organized here in 1914 by Mr. Griswold. The firm did a thriving business on North Main street prior to the war. In 1917, the Keystone Iron and Steel Works was organized by Mr. Griswold, which took over the assets of the North Main-street firm and in March, 1924, the present organization was incorporated.

The Keystone plant on Santa Fe avenue, covers several acres and is considered to be one of the finest equipped mechanical plants on the Pacific Coast.

In August of 1924, the company was given a permit to issue $600,000 worth of 7 per cent. first mortgage bonds, but two weeks later in the same month the firm was denied permission to sell stock. In August, 1924, the security back of the bonded indebtedness is said to have had an appraised value of $1,226,596, which included $370,000 worth of buildings, land valued at $525,228, and equipment worth $324,420.

KENTUCKIANS TO MEET

The Kentucky State Society will conduct a meeting, reception and dance at the State Societies Club, 1127 South Hope street, next Friday evening. The society plans to hold monthly meetings on the third Friday evening of each month.

Les Poudres.... COTY

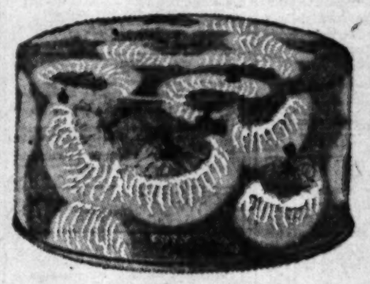

Les Parfums Coty

l'Origan ....$1 to $13.50
Chypre ....$1 to $13.50
Paris ....$1 to $12.00
Jasmin de Corse...$1.80 to $13.50
La Rose Jacqueminot ....$1 to $12

DRIFTS and half-caught breaths of fragrance from smooth flesh that reflects the delicate glory of clear tone and texture—it is these appealing graces which COTY Face Powders give to the complexion. A luxury to use—and always a necessity to those who have used them, $1 and $1.90.

In away-from-home hours, the COTY Poudre Compact gives the same fresh loveliness and fragrance from its slim metal box with mirror and lambswool puff $1.00

l'Origan, Paris, Chypre, Emeraude, Styx odeurs.

Coulter Dry Goods Co.
FOUNDED in 1879

Seventh Street at Olive

JUDGE PLEADS FOR HOMES

Keeler Brands Friendships with Other Sex Outside Family as Menace in Giving Decree

An appeal for a return to home life as a means of lessening the toll of the divorce court was made yesterday by Judge Keeler of Superior Court in a decision granting Mrs. Gracie B. Luckie a divorce from Dr. James B. Luckie, Pasadena physician.

Mrs. Luckie was granted a decree on her cross-complaint in which she charged Dr. Luckie with kissing other women in whose company he was said to have spent a great deal of his time.

"There seems to be a tendency in modern married life to form friendships wherever they seem convenient and desirable," said Judge Keeler in commenting on Dr. Luckie's asserted associations with other women. "This liberty apparently has developed since the World War and is probably due, in a great degree, to the jazz age in which we are living. It is apt to reach serious results, particularly where there are children in the family.

"While these outside friendships may be nothing extremely serious in themselves they have a tendency to create dissension in the home. The testimony in this case does not show any violation of the moral code, but it is my opinion that Dr. Luckie has violated his duty as a husband. No married man has the right to indulge in intimate relations with women, other than his blood relatives, to the extent of putting his arms around them and kissing them."

Judge Keeler awarded Mrs. Luckie the custody of two minor children, giving Dr. Luckie the right to see them at any time he might desire. Attorneys in the case agreed to try to settle the property affairs of the couple out of court.

It was the second time Dr. Luckie and his wife were divorced, their first marriage having been dissolved in 1923. They remarried in 1924.

Special Class Teachers Will Get Diplomas

A class of seventy-two special teachers of vocational subjects will receive final diplomas the evening of the 22nd inst. at Millspaugh Hall, University of California, Southern Branch. Dr. Ernest C. Moore, director of the university, will preside and E. P. Clarke of Riverside, president of the State Board of Education, will represent the State Education Department.

Asst. Supt. Gould of the Los Angeles schools will make the principal speech and three of the graduating class will speak briefly, John W. Armstrong, architect and instructor at Harding High School, Miss Nora McNamara, instructor at the Frank Wiggins Trade School, and Royal B. Field, instructor in printing at Los Angeles High School. L. E. Gingery, instructor at Fremont High School, will play violin solos, accompanied by Miss Nellie R. Holland.

THEATERS
SUBURBAN AND NEIGHBORHOOD

WEST COAST THEATERS, INCORPORATED

LOS ANGELES

BALBOA (New) 87th and Vermont Ave.
Sat.—Rin-Tin-Tin in "The Night Cry." 2 acts Vaudeville
Sun., Mon.—Priscilla Dean in "Outside the Law." 2 acts vaudeville
Tues.—"Primrose Path." Advertiser

BROOKLYN 3524 Brooklyn Ave.
Sat.—Rin-Tin-Tin in "The Night Cry." Matinee, Junior
Sun., Mon.—"The Dixie Merchant"
Tues.—Harry Carey in "The Man From Red Gulch," Country Store.

CARLTON 54th St. and Western Avenue
Sat.—Bebe Daniels in "Miss Brewster's Millions"
Sun.—Tom Mix in "My Own Pal." 6 acts Vaudeville
Mon.—Alice Rubens in "The Winding Stair," Feature Preview
Tues.—Monte Blue in "The Man Upstairs"

CASINO Vernon and Central
Sat., Sun.—Marguerite De La Motte in "Hearts and Fists." Junior Matinee

CIRCLE 5013 Moneta Avenue
Sat.—Rosita Love, Warner Baxter in "A Son of His Father"
Sun., Mon.—Ernest Torrence, Greta Nissen in "The Wanderer"
Tues.—Belle Bennett in "The Reckless Lady." Revival—"7 Chances"

CRYSTAL 2906 Whittier Boulevard
Sat.—Fred Thomson in "Riding the Wind" Country Store
Sun., Mon.—Norman Kerry in "The Barrier"
Tues.—Priscilla Dean in "The Danger Girl" "Over the Hill"

HIGHLAND Avenue 36 and Pasadena Avenue
Sat.—Norman Kerry in "The Barrier" Junior Matinee
Sun., Mon.—Dorothy Mackaill in "The Dancer of Paris"
Tues.—"Mosca"

JEWEL
Sat.—Chas. Murray in "The Cohens and the Kellys"
Sun., Mon.—Rin-Tin-Tin in "The Night Cry"
Tues.—Colleen Moore in "Irene"

KINEMA Grahame Station
Sat.—Anna Q. Nilsson in "The Splendid Road," Country Store
Sun., Mon.—Good Feature and Selected Comedies, News Events
Tues.—"Thunder Mountain"

MANCHESTER Manchester and Vermont
Sat.—Edward Everett Horton in "The Business of Love"
Sun., Mon., Tues.—Sally O'Neill in "Mike"

MESA (New West Coast Theater) located at Slauson and Angeles Mesa.
Sat.—Johnny Hines in "Rainbow Riley," Vaudeville
Sun.—May Provost in "His Jazz Bride," Vaudeville
Mon., Tues.—Priscilla Dean in "Outside the Law"
Added Attraction—"The Road to Glory"

RIVIERA 3000 West Adams
Sat.—Johnny Hines in "Rainbow Riley," Junior Matinee
Sun., Mon.—Colleen Moor in "Irene"
Tues.—"The Dixie Merchant"

RED MILL Belvedere Gardens
Sat.—Ben Lyon in "The New Commandment"
Sun., Mon.—Alice Joyce in "Dancing Mothers"
Tues.—Betty Bronson in "The Golden Princess"

RIVOLI 4515 South Western
Sat.—Johnny Hines in "Rainbow Riley"
Sun., Mon., Tues.—Sally O'Neill in "Mike"

ROSEBUD 1940 Central Avenue
Sat.—Betty Bronson in "The Golden Princess," Vaudeville
Sun., Mon.—Norman Kerry in "The Barrier"
Tues.—Corinne Griffith in "Infatuation." Revival—"Senaramouche"

ROYAL 1716 South Main Street
Sat.—Rosita Love, Warner Baxter in "A Son of His Father"
Sun.—"The Million Dollar Handicap"
Mon., Tues.—Johnny Hines, Betty Compson in "Counsel for the Defense"

STRAND 4411 Moneta Avenue
Sat.—Colleen Moore in "Irene"
Sun., Mon.—Sally O'Neill in "Mike"
Tues.—Hoot Gibson in "Chip of Flying U"—Gift Night

SUNBEAM 89th and Compton
Sat.—Harry Langdon in "Tramp, Tramp, Tramp." Junior Matinee
Sun., Mon., Tues.—John Barrymore in "The Sea Beast"

TIVOLI 4219 Central Avenue
Sat.—Hoot Gibson in "Chip of Flying U"—Junior Matinee
Sun., Mon.—Greta Nissen in "The Wanderer"
Tues.—Rin-Tin-Tin in "The Night Cry"

YORK 4919 York Boulevard
Sat.—Douglas Fairbanks in "Don Q, Son of Zorro." Junior Matinee
Sun., Mon.—Rosita Love, Warner Baxter in "A Son of His Father"
Tues.—Evelyn Brent in "The Broadway Lady," Country Store

ART 851 South Main
Sat.—"My Lady's Lips"
Sun., Mon., Tues.—Eleanor Boardman in "The Circle"

BANDBOX (Formerly Shamrock) 808 South Hill Street
Sat.—Reginald Denny in "What Happened to Jones"
Sun.—"The Turmoil"
Mon., Tues.—Viola Dana in "The Great Love," Lionel Barrymore in "Fifty-Fifty"

GRAND 148 South Main Street
Sat., Sun.—Lon Chaney in "The Blackbird"
Mon., Tues.—Chas Ray in "The Auction Block"

LIBERTY 260 South Main Street
ALWAYS A GOOD SHOW

LYCEUM 227 South Spring Street
Sat., Sun.—Anna Q. Nilsson in "The Splendid Road"
Mon., Tues.—"When Love Grows Cold," "The Thoroughbred"

MOON 363 South Main Street
Sat.—Norma Shearer in "The Devil's Circus"
Sun., Mon., Tues.—Rosita Love, Warner Baxter in "A Son of His Father"

OPTIC 833 South Main Street
Sat.—"Thunder Mountain"
Sun., Mon., Tues.—Kenneth Harlan in "The Fighting Edge"

REGENT 448 South Main
Sat.—Mary Philbin in "Stella Maris," "Rustler's Ranch"
Sun., Mon., Tues.—Fred Thomson in "Riding the Wind"

ANAHEIM

CALIFORNIA
Sat.—The Late Barbara La Marr in "The Girl from Montmartre." Revival—Junior Matinee
Sun., Mon., Tues.—"The Bat"—All Star Cast

BURBANK

VICTORY
Sat.—Lee Moloney in "Flash o' Lightning"
Sun., Mon.—Thomas Meighan in "The New Klondike"
Tues.—Lew Cody in "Monte Carlo"—Double Attraction—"End of the Rope"

MONTEREY PARK

MISSION
Sat.—Percy Marmont in "Lord Jim." Junior Matinee
Sun., Mon.—Greta Nissen, Ernest Torrence in "The Wanderer"
Tues.—"The Bat"—All Star Cast

POMONA

CALIFORNIA
Sat.—Reginald Denny in "Skinner's Dress Suit," Junior Matinee
Sun., Mon., Tues.—Gloria Swanson in "The Untamed Lady," Fanchon & Marco

RIVERSIDE

REGENT
Sat.—Sally O'Neill in "Mike." Junior Matinee
Sun., Mon., Tues.—Marion Davies in "Beverly of Graustark"

LORING
Sat.—"Manon"

SAN BERNARDINO

WEST COAST
Sat.—Dorothy Mackaill in "The Dancer of Paris." Junior Matinee
Sun., Mon., Tues.—Charles Chaplin in "The Gold Rush"

SANTA ANA

WALKER'S
Sat.—Richard Talmadge in "The Blue Streak." 5 Acts Vaudeville
Sun., Mon., Tues.—Eleanor Boardman, Conrad Nagel in "Brown of Harvard," also Fanchon & Marco Acts

SANTA BARBARA

CALIFORNIA
Sat.—Douglas MacLean in "That's My Baby"
Sun., Mon., Tues.—Ben Lyon, Blanche Sweet in "The New Commandment"

GRANADA
Sat.—Anna Q. Nilsson in "The Greater Glory"
Sun., Mon., Tues.—Adolphe Menjou in "A Social Celebrity"

MISSION
Sat.—Alma Rubens in "The Gilded Butterfly," Vaudeville
Sun., Mon., Tues.—Tom Mix in "Tony Runs Wild"

BEVERLY HILLS

BEVERLY 264-S Beverly Drive
Sat.—Richard Dix in "Let's Get Married." Junior Matinee
Sun., Mon.—Marion Davies in "Beverly of Graustark"
Tues.—John Barrymore in "The Sea Beast"

HOLLYWOOD

APOLLO 6548 Hollywood Boulevard
Sat.—"The Million Dollar Handicap." Junior Matinee
Sun., Mon.—Ben Lyon, Blanche Sweet in "Bluebird's Seven Wives"
Tues.—Clara Bow in "The Plastic Age"

CARMEL Crescent Junction Hollywood
Sat.—Buck Jones in "The Timber Wolf," Vaudeville
Sun.—Evelyn Brent in "The Broadway Lady." Vaudeville
Mon., Tues.—Richard Dix in "Let's Get Married"

GRANADA 7425 Sunset Boulevard
Sat.—Richard Dix in "The Vanishing American." Junior Matinee
Sun., Mon.—Clara Bow in "The Plastic Age"
Tues.—Greta Nissen, Ernest Torrence in "The Wanderer"

HOLLYWOOD 6764 Hollywood Blvd.
Now Playing—"The Bat"—All Star Cast

IRIS 6306 Hollywood Boulevard
Now under West Coast management
Sat.—Charles Ray in "Some Punkins." Matinee
Sun., Mon., Tues.—Madge Bellamy in "Sandy"

LA MIRADA La Mirada & Vine Sts. (West Coast's New Theater)
Sat.—"Behind the Front," Beery, Hatton, Matinee
Sun., Mon., Tues.—Monte Blue in "The Man Upstairs"

PARAMOUNT 6320 Santa Monica Blvd.
Sat.—Chas. Murray in "The Cohens and the Kellys"
Sun., Mon., Tues.—Colleen Moore in "Irene"

WILSHIRE DISTRICT

WILSHIRE 831 South Western
Sat.—Colleen Moore in "Irene." Junior Matinee
Sun., Mon.—Ben Lyon, Blanche Sweet in "Bluebird's Seven Wives"
Tues.—Richard Dix in "The Vanishing American"

HERMOSA BEACH

METROPOLITAN
Sat.—Bebe Daniels in "The Splendid Crime." Vaudeville
Sun., Mon.—"The Bat"—All Star Cast
Tues.—Jack Holt in "The Enchanted Hill," Mae Busch in "Time the Comedian"

LONG BEACH

EGYPTIAN
Now Playing—Eleanor Boardman in "Memory Lane"

IMPERIAL (West Coast's New Theater)
Now Playing—Harold Lloyd in "For Heaven's Sake"

WEST COAST
Now Playing—Anna Q. Nilsson in "The Greater Glory"

OCEAN PARK

DOME
Sat.—Hoot Gibson in "Chip of Flying U," Vaudeville
Sun., Mon., Tues.—Jacqueline Logan, Creighton Hale in "Wages for Wives," Vaudeville

REDONDO

ART
Sat.—Cullen Landis in "Peanut Feathers"
Sun., Mon., Tues.—The Late Barbara La Marr in "The Girl from Montmartre"
Buck Jones in "The Timber Wolf"

CAPITOL
Sat.—Percy Marmont in "Lord Jim."
Sun., Mon., Tues.—"The Bat"—All Star Cast

SANTA MONICA

CRITERION
Sat.—Gloria Swanson in "The Untamed Lady." Junior Matinee
Sun., Mon., Tues.—Richard Dix in "Let's Get Married"

SAN PEDRO

CABRILLO
Sat.—Marion Davies in "Beverly of Graustark"
Sun., Mon., Tues.—The Late Barbara La Marr in "The Girl From Montmartre," Vaudeville

VENICE

CALIFORNIA
Sat.—Jack Holt in "The Enchanted Hill." Junior Matinee
Sun., Mon., Tues.—Douglas MacLean in "That's My Baby"

NEPTUNE
Sat.—Bob Custer in "The Fighting Buob"
Sun., Mon., Tues.—Jack Hoxie in "Looking for Trouble"

WILMINGTON

GRANADA
Sat.—Buck Jones in "Durand of the Bad Lands"
Sun., Mon.—Low Cody in "Monte Carlo." Monday—Gift Night
Tues.—Leatrice Joy in "Made for Love," Preview Vaudeville

RADIO STARS AT ANAHEIM SHOW

Valencia Orange Exposition Greets KHJ Performers

Children's Hour Program at Studio Given as Usual

Talk on "Success" Feature of Night's Main Bill

BY PAUL SHEEDY

KHJ last night joined in the festivities at the sixth annual California Valencia Orange Show at Anaheim when Uncle John and a group of the wonder children of the tower transferred their activities to the monster fruit exhibition, appearing there in addition to the group of adult radio stars who have long been favorites over the lofty aerials of The Times' station.

The big exhibit was jammed with visitors when the youngsters appeared on the platform. These included Charles Leslie Hill, the "Honey Boy;" Dick Winslow, the screen juvenile reporter; Baby Blossom LeMori, the "Baby Blossom of Radioland;" Queen Titania, the monarch of the Radio Fairies, who did a Charleston for the crowd; Laon Ramon, the boy monologist; Dickie Brandon, screen juvenile; Constance Jeannette McCoy, the "Sweet Marie;" Bettiemae Pfefferkorn, the "Bobolink," and Billy Lord, the "Police Comrade." The adult stars were Sara Carlin, soprano; Tom Mitchell, baritone; Mona Content, the studio's concert pianist; Wesley B. Tourtelotte, pianist; the Columbian Trio and LeRoy Parry and his Elite Orchestra.

MOTHER TREVOR PRESIDES

"Mother" Trevor presided before the studio microphone for the regular children's hour program from 6:30 to 7:30 p.m., presenting David Durand, the "Little Boy Blue;" Margaret Louise Fraim, 7-year-old reader; Jean Gray Lewis, 11-year-old reader; Dora Morrison, 13-year-old pianist; Catherine Cotter, the "Sweetheart of Radioland," widely known for her original "tongue twister" who made a big hit when she appeared early in the week on the anniversary program of Lodge 42 of F. & A. M.; Elizabeth Larson, 8-year-old reader, and the Piggly Wiggly Girls instrumental trio. They were followed by the nightly Scripture lesson, given by Dr. Charles R. Hudson, pastor of the First Christian Church.

Last night's main musical broadcast from 8 to 10 p.m. presented a program of unusual diversity, featured by the weekly talk on the general topic of "Success" by

CLEMENT'S SUPER-SIX ORCHESTRA

LEE YOUNG AND HIS MELODY MAKERS

Arthur Edwin Wake, assistant pastor of the Wilshire Presbyterian Church, who took "Faith" as his subject for the evening. These talks have proven one of the interesting features of the weekly programs, with comment reaching the station from widely scattered points.

CECIL JOAQUIN SINGS

Cecil Joaquin, tenor, gave a pleasing portion of the concert with his solos, with Grace Currey, long a favored harpist, giving a group of her solos. Marjorie Mason, whistler, proved a delightful feature, with Lilyan Ariel, concert pianist, repeating the success that she has scored many times over KHJ. The ensemble portion of the program was given by the Burkman Brothers Hawaiian Quartet, with the remarkable Los Angeles Railway Orchestra, composed entirely of employees of the big transit organization, giving an hour of dance music later in the evening.

Yesterday's noon broadcast was given by the Piggly Wiggly Girls' instrumental trio, with William E. Knee, baritone, creating a very favorable impression at his initial appearance in solos.

The members of the Santa Monica Lions' Club tonight are to be guests of the tower studio in a special program, presenting a group of their own prominent artists in addition to Lenore Killian, contralto, and Karl Brandenberg, tenor, two of KHJ's featured soloists. Jack Riley, district governor of Lions' International, is to appear personally before the microphone in a brief address. The club program is to be followed by an hour of dance music from 10 to 11 p.m.

K-H-J
The Times
AND PACIFIC STATIONS

7 to 7:15 a.m.—Daily setting-up exercises by Prof. Barclay L. Severna.

12:30 to 1:30 p.m.—News items—Clements Super-Six orchestra.

6:30 to 7:45 p.m.—Children's hour program, including Dolly Wright, the "Dolly of Radioland;" Nona Clapp, the "Sunshine Fairy;" Fairy Cartwright, 4-year-old reader; Barbara Sears, 11-year-old pianist; Ethel Foiofare, 4-year-old reader; Peggy Milholland, 7-year-old pianist; Baby Blossom LeMori, the "Baby Blossom of KHJ," and Constance Jeannette McCoy, the "Sweet Marie."

7:45 to 8 p.m.—Nightly Scripture lesson by Mrs. Ethel L. Webber, second reader of the Sixth Church of Christ, Scientist.

8 p.m.—World news items; news of the Southland; nightly sport resume.

8 to 10 p.m.—Times program, presenting the Lions' International Club of Santa Monica, with club artists and Lenore Killian, contralto, and Karl Brandenberg, tenor.

10 to 11 p.m.—Dance music by El Sodas and his Columbians.

7 to 8 a.m.
KHJ (405.2)—Setting-up exercises by Prof. Barclay L. Severn.
KNX (337)—Morning gym class.
KFOX (278.5)—Daily dozen exercises.
KGO (361.2)—Health training exercises; Pep class.
KFRC (356)—Good thought service.
KGW (491.5)—Physical culture exercises.

8 to 9 a.m.
KNX (337)—Inspirational talk; time signals.
KGO (361.2)—Health-training exercises. Cheerio talk.

9 to 10 a.m.
KNX (337)—Shopping news.
KMTR (238)—Dad's hour; time signals; sewing class.

10 to 11 a.m.
KNX (337)—Home service talk; Town Crier.
KFSG (275.1) Sunshine hour.
KFO (428.3)—Amusement information; markets; weather.

11 a.m. to 12 noon
KFSG (275.1) Noonday musicals.
KGO (361.2)—Luncheon concert.
KNX (337)—Educational talks.

12 noon to 1 p.m.
KHJ (405.2)—Studio program.
KNX (337)—Leighton's Arcade Cafeteria orchestra.
KFSG (275.1) Noonday musicals.
KFO (428.3)—Time signals; Scripture readings.
KGO (361.2)—Time signals; weather reports; concert.

1 to 2 p.m.
KNX (337)—The Book Worm. The Village Gossip.
KFO (428.3)—Fairmont Hotel orchestra.
KGO (361.2)—Stock reports.

2 to 3 p.m.
KNX (337)—Radio matinee.
KFSG (275.1) Afternoon services.
KMTR (238)—Address.
KFON (232.4)—Municipal band concert.
KFO (428.3)—Matinee program.

3 to 4 p.m.
KNX (337)—Radio matinee.
KFSG (275.1) Afternoon services.
KMTR (238)—Address.
KFON (232.4)—Municipal band concert.
KFO (428.3)—Concert.

4 to 5 p.m.
KFSG (275.1)—Afternoon services.
KFON (232.4)—Press-Telegram news.
KFO (428.3)—Musical concert.
KGO (361.2)—St. Francis Hotel orchestra.

5 to 6 p.m.
KNX (337)—Kiddies' half hour. Leighton's Arcade Cafeteria orchestra. The Town Tattler.
KMTR (238)—Home hour.
KNRC (266)—Sheriff office reports.
KFO (428.3)—Children's hour stories.
KGO (361.2)—Aunt Betty stories. Music.

6 to 7 p.m.
KHJ (405.2)—Children's hour program.
KNX (337)—Travelogue. Atwater-Kent orchestra.
KFWB (252)—Dinner hour concert.
KMTR (238)—Press Agent hour.
KNRC (266)—Studio organ recital.
KFON (232.4)—Organ recital. Amusement bulletin.
KFO (428.3)—Stock markets. Amusement information. Hotel restaurant orchestra.
KGO (361.2)—Dinner concert. News items. Weather.
KFQZ (220)—Dinner concert.

7 to 8 p.m.
KHJ (405.2)—Children's hour continued. Educational talk.
KNX (337)—Musical Program.
KFWB (252)—Music.
KFSG (275.1)—Services.
KMTR (238)—Talk. Y.M.C.A. program.
KNRC (266)—Orchestra.
KFON (232.4)—Talks. Feature program.
KFO (428.3)—Concert orchestra.

8 to 9 p.m.
KHJ (405.2)—World news items. Nightly sport resume. News of the Southland. Times de luxe program.
KNX (337)—Sponsored program.
KFWB (252)—Courtesy concert.
KFSG (275.1)—Evening services.
KMTR (238)—KMTR concert hour.
KFQZ (220)—Studio concert.
KNRC (266)—Musical program.
KFON (232.4)—Press-Telegram studio program.
KFO (428.3)—Music.
KGO (361.2)—Courtesy concert.
KPSN (315.6)—Star-News program.

9 to 10 p.m.
KHJ (405.2)—Times de luxe program.
KNX (337)—Sponsored program.
KFWB (252)—Courtesy concert.
KFSG (275.1)—Evening services.
KMTR (238)—KMTR concert hour.
KFQZ (220)—Gaiety program.
KNRC (266)—Studio program.
KPSN (315.6)—Dance orchestra.
KFON (232.4)—Courtesy program.
KFO (428.3)—Feature program.
KGO (361.2)—Musical program.

10 to 11 p.m.
KHJ (405.2)—Orchestra.
KNX (337)—Cocoanut Grove orchestra.
KFWB (252)—Warner brothers frolic.
KFON (232.4)—Musical program.
KFO (428.3)—Dance orchestra.
KGO (361.2)—Dance music.
KFQZ (220)—Gaiety program.

11 p.m. to 12 Midnight
KNX (337)—Frolic.
KFO (428.3)—Dance music.
KGO (361.2)—Dance music.

After Midnight
KNX (337)—Frolic.

Trixie Friganza Returns Home to Work in Cinema

Trixie Friganza has returned to the screen.

The reappearance in cinema circles of the erstwhile star of "Weak Sisters," is due to the unexpected closing of the Lynn Starling comedy in the midst of a successful run in San Francisco.

TRIXIE FRIGANZA.

Some disagreement as to contract and profit-sharing demands made upon Producer Michael Corper, after the show was successfully launched in the Bay City caused him to wire the closing order, rather than accede to what he considered a hold-up. It is said.

The result is that pending further notice as to the re-opening of "Weak Sisters," Miss Friganza is appearing in the Metropolitan production, "Almost A Lady," an adaptation of the Frank R. Adams story "Skin Deep," which is serving as the first starring vehicle for Marie Prevost under direction of E. Mason Hopper.

Ruth Stewart, who appeared in the role of the weak sisters' spokesman, is also in the production, playing the role of a chic model.

Drama Will be Staged First Time in Stock

"The Music Master," David Belasco's famous drama which was immortalized by the genius of David Warfield twenty years ago, will be presented for the first time in stock at the Morosco Theater beginning tomorrow matinee.

This drama of the struggles of a German musician in search of his daughter in America is now a classic on the American stage.

Otto Lederer, well-known stage and screen character actor, will play the part of Herr Von Barwig, the music master. Charlotte Treadway, his lost daughter, and Gavin Gordon, her sweetheart.

Others in the cast are Richard La Salle, J. Morris Foster, James Bush, three musician friends of the music master; Jane Morgan the housekeeper; Ann McKay, her niece; Glenda Farrel, Lottie Williams, Tom Miller, Frank Dawson, Harry Hoyt, Mark Harrison, Irving Kennedy, Jeanne de Naviaille, George Fortier and Jere McAuliffe.

Farnum's Play 'Littlest Rebel' is Star Maker

It was in the original production of "The Little Rebel" that Viola Dana first mounted the rungs of fame's ladder. Shirley Mason and Mary Miles Minter have also played the title role. And now little Marjorie Montgomery will make her bid for fame in the role of "Virgie, the littlest rebel," when Dustin Farnum presents his revival of this famous old war play as the headline attraction at the Orpheum Monday.

"She has already started her career in pictures," says Farnum, "and I consider her one of the most promising child actress either on the stage or in pictures today."

INDEPENDENT THEATERS

SANTA ANA

YOST
Today—Peggy Hopkins Joyce in "The Sky Rocket"

WEST-END
Today, Sun., Mon., Tues. & Wed.—Special Feature "The Million Dollar Handicap"

ORANGE

COLONIAL
Today—Lefty Flynn in "The Traffic Cop"
Sun., Mon., Tues.—Richard Dix and Lois Wilson in "The Vanishing American"

FULLERTON

CHAPMAN'S
Tonight—"The Bat," also on the stage personal appearance of Buster Brown, Mary Jane and the Joy Tips
Sun., Mon.—Thomas Meighan in "The New Klondike"
Tues.—Alice Joyce in "Dancing Mothers." On the stage Capt. Lindsay in great whip act

COMPTON

COMPTON
OUR SHOWS ARE ALWAYS GOOD

SYMPHONY
NOT ANNOUNCED

GLENDALE

GATEWAY San Fernando Road and Glendale Blvd
Today—Gloria Swanson in "The Untamed Lady"
Sun., Mon., Tues.—Madge Bellamy in "Sandy"

WATTS

LARGO
Today—Harry Langdon in "Tramp, Tramp, Tramp"
Sun.—Bebe Daniels in "The Splendid Crime"
Mon., Tues. & Wed.—Harold Lloyd in "For Heaven's Sake"

YEAGER
WE SHOW ONLY THE BEST PICTURES

INGLEWOOD

SEVILLE West Blvd. at 84th St. Free Auto Park
Today—On the Stage—The Connell Players Present "The Runaway Bride" a comedy drama in three acts. On the screen—Percy Marmont in "Lord Jim." Special Mat. at 2:15
Sun., Mon., Tues.—Harold Lloyd in "For Heaven's Sake." Continuous Sunday, 2:30 to 11

UNITED THEATERS

LOS ANGELES

UNITED ARLINGTON
2493 West Washington at Arlington
Tonight—Mabel Normand in "The Extra Girl"
Sun., Mon., Tues.—"The Idol Dancer"
Wed.—"Go and Get It"

AVALON

UNITED NEW STRAND
AVALON, CALIFORNIA
Tonight—John Barrymore, Dolores Costello in "The Sea Beast"
Sun.—United Artists—"The Bat"
Mon.—Ben Lyon, Lois Moran, Belle Bennett in "The Reckless Lady"
Tues.—All Star—"The Verdict"
Wed.—Bebe Daniels in "The Splendid Crime"

ANAHEIM

UNITED ANAHEIM
306 E. Center St., Anaheim, California
Tonight—Fred Thomson in "The Tough Guy"
Sun., Mon.—Mary Philbin in "Stella Maris"
Tues., Wed.—"The Unknown Lover"

EAGLE ROCK

UNITED 5038 Eagle Rock Blvd.
Tonight—Madge Bellamy, Leslie Fenton, Harrison Ford in "Sandy"
Sun., Mon.—Reginald Denny, Laura La Plante in "Skinner's Dress Suit"
Tues., Wed.—Belle Bennett, Lois Moran, Ben Lyon in "The Reckless Lady"

HAINES TRIUMPHS IN COLLEGE DRAMA

"Brown of Harvard" is Intimate Chronicle of Undergraduate Activities

Tom Brown came to town yesterday.

He is the most human, likeable, typically American youth of freshman age that the screen has revealed.

The fact that he is such is due jointly to the splendid direction of Jack Conway to William Haines's thorough understanding of the character. Haines's impersonation of Tom Brown is nothing less than a triumph for him.

"Brown of Harvard," which is showing at Loew's State, is the college drama we have been waiting for—an intimate chronicle of undergraduate doings that is believeable. The cinema is an adaptation of Rida Johnson Young's stage play and it has improved greatly in the transition.

Yesterday's audiences caught up the spirit of the action and it is not toying with the truth to say that many forgot where they were and felt they were actually watching a real boat race which Harvard lost to Yale because Tom Brown went down to defeat; or that a real Harvard-Yale game was in progress before them with Tom Brown retrieving his athletic standing by winning the game for Harvard. It is that realistic and, of course, carries a big kick.

There are many fine and distinctive touches—too many to be recorded here.

Second only to William Haines's sterling performance is that of Jack Pickford. There are moments when he is so much like Mary, in a sweet, wistful sort of maner, that the resemblance is startling.

Jack appears as Haines's roommate and buddy and the scenes between the two boys, one so physically strong and the other as physically negative, are delightful. "You big bozo," says Jack. "You half-pint," says Bill—and away they go chasing each other around their rooms.

It seems such a pity that the character Jack portrays must make the supreme sacrifice. But it is good drama and paves the way to a very effective piece of acting on the part of Haines. He gives such a sincere interpretation of a boy's heartbreaking sorrow over the loss of his pal that it would seem that this scene, alone, marks Haines as an actor whose future will be watched with increasing interest.

There is another scene, too, with his father, David Torrence, when they talk over the boy's return to Harvard for the sophomore year. It is beautifully done and gives one a further insight into the really fine character of the boy, and his equally lovable father. Mary Alden is ideal as his mother.

Mary Brian is charming as the girl with whom Tom Brown falls in love and Francis X. Bushman, Jr., gives a good account of himself as Brown's rival in love and athletics.

Edward Connelly as Mary's father, a professor at Harvard, is admirable and Guinn Williams and Ernest Gillen give good accounts of themselves in minor roles in the college group.

Fanchon and Marco have a fascinating "idea" in "Alice in Wonderland" with many of the story-book characters appearing in "person." It is an "idea" that children of all ages will enjoy.

Charlie Melson and his band round out the entertainment with a snappy program in which Melson sings a few selections. Yesterday he almost stopped the show to respond to encores.

Some of the cleverest acting ever done by a youngster will be seen in the current production of Marshal Neilan's "Mike" at the West Coast Boulevard Theater, Junior Coghlan, who plays the part of Terrence Clancy, the son of Charlie Murray.

Irene Butler, winner in the East of Metro-Goldwyn-Mayer's "Million Dollar Baby Contest" is to play her first screen role in "The Fire Brigade," according to an announcement last night from Hunt Stromberg, who is producing the picture.

Santa Monica Lions' Club on Air

Theaters—Amusements—Entertainments

A never to be forgotten night in Hollywood

A PREMIER THAT WILL ECHO AROUND THE WORLD

SUCH WAS THE RECEPTION EXTENDED SID GRAUMAN'S CROWNING ACHIEVEMENT IN PRESENTING FOR THE FIRST TIME IN HISTORY ON THE SAME BILL THE WORLD'S TWO MOST BELOVED STARS.

Mary PICKFORD "SPARROWS"

Douglas FAIRBANKS "The BLACK PIRATE"

MARY'S SUPREMELY EXQUISITE ARTISTRY SURPASSED ALL PREVIOUS ATTAINMENTS. "DOUG'S" ROMANTIC TRIUMPH IN TECHNICOLOR WAS CHEERED AGAIN AND AGAIN. SID GRAUMAN RECEIVED CONGRATULATIONS GALORE ON HIS TWO NOVEL PRELUDES, EACH A PRESENTATION GEM.

Although these pictures are being shown in separate theaters in N. Y. at $2 top you can see them both here at regular Egyptian prices. Seats now selling two weeks in advance.

Seats at Owl Drug, 6th and Broadway; Radio Bros., 7th and Figueroa; Wurlitzer's, 814 South Broadway (open to 9 p.m.) and Egyptian Theater, HOlly 5151.

GRAUMAN'S EGYPTIAN HOLLYWOOD

ERLANGER'S MASON — LAST TIME TODAY, MATINEE AND NIGHT

FAREWELL

See you in New York
Lovingly Yours,

PATSY

LOU HOLTZ—GLORIA FOY

BEGINNING SUNDAY EVE., MAY 16TH

Triumphant Return of the Perennial Favorites. Direct from the

EVENINGS 50c to $2.50
WED. MAT. 50c to $1.50
SAT. MAT 50c to $2.00

KOLB and DILL in PAIR O' FOOLS

TONIGHT THE HIGHWAYS OF LAUGHTER ALL LEAD TO El Capitan HOLLYWOOD

WHERE THE SPEED LIMIT TO WHOLESOME FUN HAS BEEN REMOVED

The Worlds Musical Treat CHARLOT REVUE

BEATRICE LILLIE · JACK BUCHANAN

EVERY EVENING INCLUDING SUNDAY 75¢ TO $2.50 BEST BALCONY SEATS $1.50

Hippodrome Vaudeville MAIN ST. AT 4th

"Traffic in Hearts" featuring Robert Fraser, Mildred Harris

Continuous Daily 1 to 11. Sunday 10 to 11

SHOWING THE LIFE OF CHRIST

CARTHAY CIRCLE THEATRE

OFF WILSHIRE AT CARTHAY CIRCLE

The Greatest Audience Picture This Famous Producer Has Ever Made —A— Real Masterpiece

Gala Opening Tuesday Evening

This is MARIUSHA the Tartar Girl

Cecil B. De Mille's The Volga Boatman

SEATS NOW ON SALE FOR ALL PERFORMANCES 2 WEEKS IN ADVANCE.

At Theater Box Office (Phone ORegon 1104)
Also Wiley B. Allen Music Co., 729 So. Broadway, and the Christie Hotel in Hollywood.

Musically Interpreted by Elinor's CONCERT ORCHESTRA

SCHOLL at the WURLITZER

A CECIL B. DE MILLE PRODUCTION OF "VOLGA" WITH ELINOR GLYN AND KOLSTER BROWN

Directed by Jack Conway

ENTRANCES BROADWAY

Metropolitan

DOORS OPEN 10¢ Regular Prices

"YOU'RE NEXT" to see Adolphe MENJOU

A Malcolm St. Clair Production

A SOCIETY CLOWN

with CHESTER CONKLIN and LOUISE BROOKS

Everybody's laughing EDDIE PEABODY Banjoist

You Can't Help Liking

HE'S MUSIC!

You'll have to hurry! TO STAKE YOUR CLAIM IN GOLDEN LAUGHLAND

CHARLIE CHAPLIN IN "THE GOLD RUSH"

ENDS NEXT WEDNESDAY

Coming to break laugh records NORMA TALMADGE WITH RONALD COLMAN

Orpheum VAUDEVILLE

JIMMY HUSSEY WITH EDDIE HICKEY, HARVEY & GRACE ELLSWORTH, RENEE ROBERTS, DERICKSON & BROWN, BOBBY CLARK & CO.

...to be forgotten
...in Hollywood

...REMIER THAT WILL
...O AROUND THE
WORLD

...CH WAS THE RECEP-
...TION EXTENDED SID
...AUMAN'S GROWING
...HIEVEMENT IN PRE-
...NTING FOR THE FIRST
...ME IN HISTORY ON THE
...ME BILL THE WORLD'S
...VO MOST BELOVED
...ARS.

Douglas FAIRBANKS in "The BLACK PIRATE"

...RY'S SUPREMELY EX-
...ISITE ARTISTRY SUR-
...SSED ALL PREVIOUS
...TAINMENTS. "DOUG'S"
...NTIC TRIUMPH IN
...CHNICOLOR WAS
...EERED AGAIN AND
...AIN. SID GRAUMAN
...CEIVED CONGRATULA-
...NS GALORE ON HIS
...O NOVEL PRELUDES,
...CH A PRESENTATION
...M.

...ese pictures are being shown in
...sters in N. Y. at $2 top you can
... here at regular Egyptian prices.
...ting two weeks in advance.

...Drug, 6th and Broadway; Barker
...d Figueroa; Wurlitzer's, 314 South
...ueroa to 9 p.m.; and Egyptian
...Theatre, Holly 2121.

...ADS EGYPTIAN
...OLLYWOOD

LAST TIME
...ATINEE AND NIGHT
...FAREWELL
...e you in New York
Lovingly Yours,
...TSY
...OLTZ—GLORIA FOY
...UNDAY EVE., MAY 16TH.
...ennial Favorites. Direct from their Chi...
...LB and DILL Sea...
...IR O'Fools No...

The World's Musical Triumph
CHARLOT'S REVUE
WITH BEATRICE LILLIE · JACK BUCHANAN · GERTRUDE LAW...
...DAY 75c TO $2.50 | SAT. & SUN. $1 TO $2.50
...BEST ORCHESTRA SEATS $3.50
"Traffic in Hearts" featuring ...rt Fraser, Mildred Harris ...ntinuous Daily 1 to 11. | "Objets d'...
...Sunday 12 to 11 P.M.

OFF WILSHIRE AT CARTHAY CENTER

The Greatest Audience Picture This Famous Producer Has Ever Made
— A —
Real Masterpiece

...man
By LENORE J. COFFEE
A GORGEOUS PROLOGUE "VOLGA"
WITH 50 RUSSIAN STARS and KOSLOFF'S DANCERS
Staged by Jack LAUGHLIN

You have never seen love until you see,

LILLIAN GISH
The First Lady of the Screen
And
JOHN GILBERT
"The Merry Widow" and "The Big Parade"
IN
La Bohème
A KING VIDOR PRODUCTION
[The Man who made "The Big Parade"]
A Metro-Goldwyn-Mayer Picture
with cast including
RENEE ADOREE · ROY D'ARCY · KARL DANE
EDWARD EVERETT HORTON · GEO. HASSELL
GINO CORRADO · FRANK CURRIER & OTHERS

CONTINUOUS DAILY BEGINNING 2 P.M. NOW
THEATRE BEAUTIFUL FORUM HENKELS MUSIC
AUTO WEST PICO FREE AUTO PARK

ENTRANCES BROADWAY AND SIXTH ST.
Metropolitan
where you are made to feel at home

-he was a barber
-he loved her · she spurned him-then he became a bogus count-and made the girls rave—

"YOU'RE NEXT!" to see
Adolphe MENJOU
A Hairbrush St. Clair Production
"A SOCIAL CELEBRITY"
with CHESTER CONKLIN and LOUISE BROOKS

Everybody's laughing with
EDDIE PEABODY
IN "Banjomania"
You Can't Help Liking Him
HE'S MUSICAL DYNAMITE

We have to hurry! TO STAKE YOUR CLAIM
MILLION DOLLAR THEATRE · BDWY at 3RD
GOLDEN LAUGHLAND
CHARLIE CHAPLIN
"THE GOLD RUSH"
ENDS NEXT WEDNESDAY
Coming Thursday to break laugh records,
NORMA TALMADGE IN "KIKI"
WITH RONALD COLMAN

...HUSSEY | HARRY H. SNODGRASS
...WITH EDDIE HICKEY | WITH J. M. WITTEN
HARRY & GRACE EASWORTH & JUTTA VALEY & COMPANY
RENEE ROBERTS AND JAY VELIE
DERICKSON & BROWN · CHARLES IRWIN
BOBBY CLARK & McCULLOUGH PAUL

DOUBLE BILL A SENSATION

"Twin Premiere" at Egyptian Triumphal Affair

Mary Conquers Over Doug in Films' Combining

Opening Showing Lags Late But Audience Thrills

BY EDWIN SCHALLERT

Mary Pickford has achieved her greatest triumph.

Douglas Fairbanks has accomplished one of his most brilliant innovations.

Sid Grauman has staged his biggest show.

A three-fold conquest was won last night at the Egyptian Theater that will be historically remembered not only for weeks and months, but possibly even for years, and as a certain famous song-writer would have it, perhaps even for "always" in the annals of the films.

There is not the least doubt in the world that the picturegoers who attended the premiere here of "Sparrows" and "The Black Pirate" have had their eyes filled with entertainment and their minds and also hearts amply supplied with thrills. The combination of these two productions, with the incidental prologue and preludes (that's a new one) that Grauman has provided, is easily the most elaborate and highly-contrasted presentation (I would like to say banquet—only it does not fit the occasion) that has without question ever been contrived.

I do not know that two film features of such magnitude as "Sparrows" and "The Black Pirate" have ever been offered on one program at any time anywhere. I do not know that anyone would have had the daring to attempt this outside of Grauman who was hard put to discover something to replace "Ben Hur." But never now or hereafter, it may be prophesied will an occasion arise that might be similarly auspicious for such a pathbreaking, and precedent demolishing undertaking.

Fred Niblo in his brief preliminary talk and introduction skillfully made the remark that Doug had had his pictures presented at the theater, and liked it so well that this time he had brought Mary along with him. With such a nearly recorded preamble as this, the wavering doubts that many had felt regarding the Grauman presentation were all but removed. And it only took the sweeping power and pathos of Mary Pickford's most beautiful and telling of story interpretations—for it is truly deserving of that dignified name—to carry the victory to completeness.

Altogether therefore Hollywood had not only a large evening in every sense of the word—for the final colorful flicker of "The Black Pirate" did not die out until approximately 1 o'clock—but the first-nighters one and all enjoyed a memorable one.

If there were any who felt a weariness toward the close of the program, this was in part due to the late start—nearly 9 o'clock.

When the presentation is properly hastened as it no doubt will be, it will not exceed the limitations by a great deal—not enough I believe to interfere with the show's compensations because of its unusual character.

One thing only that might be suggested, if you see both pictures at once, is to go properly rested in advance, as you might to Wagnerian opera, prepared to make yourself comfortable but alert for the period of the show. One will not, however, I believe, need to take a midnight luncheon.

Fortuitously, for the abundance of the program, the "twin premiere," as it is referred to brightly on the program, proves an exceedingly well balanced affair. That is, "Sparrows" and "The Black Pirate" are each in an entirely different mood.

One is very heavy and dramatic, but absolutely masterful in the way that it clutches its audience; the other is pictorially resplendent with wealth of colorful photography made manifest in its finer values for probably the very first time. Menjou, made a little more human a bit warmer. He has sympathy all the wy through.

And Chester Conklin! What a splendid old father he does in this! He's all comedy at the outset, but after his son, Menjou, leaves him and trade begins dropping off at the old shop, he becomes pathetic.

Despite its earnestness at moments, however, "A Social Celebrity" remains a delightful comedy-drama, smooth in its action and gentle in what few gags it contains.

Louise Brooks proves a capable leading woman, considerably removed from the conventional type.

Elsie Lawson handles her brief role nicely. Roger Davis, Hugh Huntley, Freeman Wood, Josephine Drake and Ida Waterman are others appearing in support. Pierre Collings is credited with the screen story.

This week Eddie Peabody, billed as "a package of musical dynamite," makes his debut at the Metropolitan.

Peabody is clever and energetic, but I waited fifteen minutes after the show was over and still no detonation took place. His banjo playing is perhaps the best feature of his act. Otherwise it differs little from what has gone before. He is just a jazzy jazz-band leader and if you like 'em you'll like Eddie.

Farina and an unnamed simian are co-featured in a Hal Roach "Gang" comedy called "Monkey Business." The monk rather steals the picture, but this is no reflection on Farina's talents because the former had most of the footage. But quite aside from an analysis of the relative merits of its featured players, "Monkey Business" is an uproarious fun-film—one of the "Gang's" best.

"Sparrows," to my mind, is by far the greater picture.

Mary has captured the family honors away from Doug at last.

I do not think that he will ever do anything to equal this film of Mary's in real heart throb, because that is not his style. I do not believe that I will hear a single dissenting voice when I say that it is overwhelmingly the feature of the program.

In a way, "Sparrows" is torture to watch, for it is the intense depth of pathos. A few even might describe it as grewsome, but if it is grewsome, it is only in the scenes that some of the finest literary classics like those of a Dickens, are or say modernly a Thomas Burke story. Its only fault from an artistic standpoint—and it has art—is that it goes to extremes at times that may be described as violent, melodramatic and even perhaps a bit grotesque. Only the hypercritical, I feel, will carp at these.

"Sparrows" has not the fine reserve of a "Big Parade," but it has a deeper and more enthralling drama, I feel, than a "Stella Dallas," which may classify it somewhere between the two. At least, I feel that because of its remarkable dramatic urge and its terrific climax of the flight of the children through the swamp it merits a place with these as one of the most deeply interesting accomplishments yet registered on the screen.

Mary herself has done some of her most beautiful acting in the majority of her scenes. She is finding for herself a new range now at last.

Another picture and I believe that she will have acquired well-nigh completely that perfect poise which is essential to the fulfillment of the new phase of her career.

For the present, "Sparrows" will affect sufficiently all who see the film. Tearful eyes in the audience might be numbered by the dozens and the scores last night, but even more striking were the exclamations of excitement and even perhaps thrilled horror as the children made their way across the alligator-infested mire and quicksands.

Doug's domain in "The Black Pirate" is one that he has already made completely his own—adventure.

You will like the animation, the swiftness of his plot, the greedy flashing abandon of his pirate throng. They are a madcap lot, indeed, and Doug leads them a mad and merry chase during the unfoldment of the film. Nothing exceeds that dazzling bit of athletic prowess of his when he seems to slide from the top of the mast clear down to the deck, cutting a slash the while athwart a sail.

Brilliant, too, is that moment when he comes to the rescue of the heroine at the mercy of seeming hundreds of villains in the great scene at the climax. To divulge this might take something from its probable sparkling element of surprise.

"The Black Pirate" is altogether a deft achievement, whose allure for its audience will be greatly heightened by the embellishments of color. The entire production has been photographed in subdued hues and tones that are surpassing in their quality.

Whether the picture will ever start a rage for similar enterprises may be doubted, but it nevertheless represents a great advancement along new lines of beauty.

As such, it merits a place as another of Doug's technically pioneering achievements. It is one color picture incidentally that will not, I believe, be too taxing on the eyes, although I cannot speak from having seen the initial presentation of the show clear through to the end. I have viewed it, though, under the rather unfavorable projection-room auspices.

Space forbids much more consideration of the presentation as a whole. There are individual triumphs to be mentioned. That of Gustav von Seyffertitz is notable in "Sparrows." The youngsters, nearly all of them, are a great delight. Billy Butts is the one featured, and others mentioned on the program include Jack Lavine, Muriel McCormac, Mary Frances McLean and Seesel Ann Johnson. Roy Stewart, Charlotte Mineau and others are to be commended highly, as is William Beaudine, who has done a fine piece of direction, besides Winifred Dunn, author of the story, and the title writer, George Marion, Jr.

"The Black Pirate" reflects more than favorably upon Billie Dove as leading woman, Donald Crisp, Sam De Grasse, Anders Randolf and others. The director was Albert Parker, and Jack Cunningham made the adaptation. C. Gardner Sullivan adapted "Sparrows."

Sid Grauman proffers an intimate novelty in his depicting of the arrival of the stars at the Grauman Theater. The audience enjoyed especially the songs of "Hollywood's Most Picturesque Character." You can know who this is in advance, if you will take a glance up at the high promenade as you enter the courtway to the theater.

LOCAL BOY DOESN'T MAKE GOOD

Menjou in "Social Celebrity," Turned Down Cold When Fifth Avenue Discovers He's Small-Town Barber; Eddie Peabody Makes Debut at "Met."

BY HERBERT MOULTON

Back to your rags, Cinderella!

We always suspected your foot was too large for that glass slipper, anyway!

Some day someone will have gumption enough to film you as you really are, with an epilogue showing how cynical little Pollyanna really turned out to be.

Malcolm St. Claire might do it. He upsets just as strong a tradition this week at the Metropolitan, where Adolphe Menjou is demonstrating why barber shops are sometimes called tonsorial parlors.

Here we have the novelty of the hero acting like a human being, possessed of all the weaknesses of one, instead of tearing around like a social lion, captain-of-industry and demigod, all rolled into one. He is not, it is apparent, teh familiar hero of Celluloidia. Which pins another feather on the cap of St. Clair and the author of the story, Monte Katterjohn.

Menjou appears as a barber in "A Social Celebrity." He is a good barber and proud of it. He likes it so well, in fact, that the chances are he'll remain a barber all his life. But his sweetheart has social aspirations. She wants hi mto be "somebody." When he fails to show interest in her ambition, she leaves for New York.

Of course Menjou eventually lands in New York. The urge for finer things hits him, too. He steps out in lot of Fifth-avenue clothes and decides that barbering, henceforth, shall be but a memory. But Gotham isn't interested— or sympathetic. He goes right on barbering, although he doesn't brag about it in the ultra-polite society that he accidentally gets into.

Menjou is delightful in this character. He is still the suave, polished

ORLANDO'S BILTMORE · NOW PLAYING · ARTHUR HAMMERSTEIN PRESENTS · CURTAIN 2:15-8:15
THE BIGGEST MUSICAL HIT EVER PRODUCED IN AMERICA
ROSE-MARIE
MATS. Wed. and Sat. 50c to $2 · Always Good Seats at the Box Office
With MARIA SHAMSHON and ALLAN ROGERS
COMPANY OF 100 ~ SYMPHONY ORCHESTRA
ROSE-MARIE POSITIVELY WILL NOT PLAY ANY OTHER CALIFORNIA CITY OUTSIDE OF LOS ANGELES!

MISSION PLAY
(By John Steven McGroarty) R. D. MacLean as Junipero Serra
Every afternoon (except Monday) at 2:15; Wednesday, Saturday nights, 8:15. All seats reserved, $1, $1.50, $2. Tickets: SAN GABRIEL, Phone 198. LOS ANGELES: P. E. Bldg., TU. 3801; Ames Bros., FA. 3701; Birkel Music Co., VA. 2510; Motels: Alexandria, MA. 5220; Ambassador, DR. 7000; Biltmore, FA. 1000; Rosslyn, TU. 7976. PASADENA: Guick Stat. Co. Fair Oaks 59; Hunter & Williams, Wakefield 4771. HOLLYWOOD: Christie Hotel, HO. 7900; Miller-Stewart, GR. 0293. LONG BEACH: Chamber of Commerce, 612-51. All Motor Transit Depots.
Season of 1926 Closes with Sunday Matinee, May 23

ORANGE GROVE THEATRE · GRAND at 7th · NIGHTLY and SUNDAY 8:30 · TEA DANSANT, MATINEES WED.-SAT. 2:30
"WILL MORRISSEY'S MUSIC HALL REVUE"
A NEW IDEA IN REVUES
30 GLORIOUS MIDGIE MILLER DANCING GIRLS

THE LOS ANGELES MUSEUM
EXPOSITION PARK
Vermont and University Cars
Exhibitions by the Painters and Sculptors of Southern California; Ivan Mestrovic; New Mexico Artists and Bird Painters of America. Modern British and Hungarian prints; Bookplate Ass'n. International.
Open Daily 10-4
Except Wed. P.M. and Sunday A.M.
FREE
SPECIAL and PERMANENT EXHIBITS of HISTORY, SCIENCE and ART

BROADWAY PALACE (Formerly Grauman's)
11 a.m.—Continuous—11 p.m. Vaud. 12:30, 3:15, 6:30, 9
Photoplay Precedes and Follows Vaudeville
WORLD'S GREATEST BARGAIN
MILDRED HARRIS—IN PERSON AND SIX OTHER BIG ACTS
Photoplay—Hope Hampton in "Lover's Island" Mat. 15c, 25c; Night, 15c, 40c.

EGAN THEATER · EIGHTH and HILL
Pop. Mat. Sat. Best Seats $1.
CHARM "With FLORENCE ROBERTS"
A Comedy of Love and Laughter!

RIALTO
MATS. 25c EVENINGS 35c, 50c
THOMAS MEIGHAN in "THE NEW KLONDIKE" or "THE FLORIDA BUBBLE"

VAUDEVILLE 12:45 P.M. CONTINUOUS 12:30 P.M. PHOTOPLAYS
HILLSTREET · Broadway at Eighth
MATINEES 25c NITES, 50c
GEORGIE PRICE & HARRY J. CONLEY
Alexander & Santos & Co. | MALINDA & DADE | Lew Reed & Paul Le Vere
Retha Newsreel
ALBERTA VAUGHN in "PAINTING HEARTS"
Aesop's Fables
FIRST LOS ANGELES SHOWING
OLGA PRINTZLAU'S "The MIRACLE OF LIFE"
MAE BUSCH · NITA NALDI · PERCY MARMONT
COMING NEXT MONDAY San Antonio
DAISY & VIOLET HILTON'S SIAMESE TWINS

MOROSCO · Broadway Bet. 7th and 8th.
LAST TIMES TODAY, 2:30 — TONIGHT, 8:20 "She Walked in Her Sleep"
Beginning Sun. Mat. The Event of the Year!
"The MUSIC MASTER"
DAVID BELASCO'S Greatest Success. DAVID WARFIELD'S Immortal Role.

SENSATIONAL HIT! MAJESTIC · BROADWAY AT EIGHTH · MICHAEL COPPER PRESENTS
NIGHT 50c TO $2.00 SAT. MAT. 50c TO $1.50 WED. MAT. $1.00
MARJORIE RAMBEAU in "THEY KNEW WHAT THEY WANTED"
WITH WILLIAM BURRESS AND HARLAND TUCKER

EL PATIO BALLROOM · VERMONT AVE. AT THIRTY-FIRST ST.
TWO GREAT BANDS TONIGHT
DEWEY AL DAVIS ORCH. AND CARLYLE STEVENSON'S ORCH.
THE COOLEST PLACE TO DANCE

TALLY'S · 815 S. BROADWAY
HELD OVER—2ND BIG WEEK
JOHN BARRYMORE in "THE SEA BEAST"
Matinees 25c, Evenings 35c and 50c. Children 10c

PHILHARMONIC AUDITORIUM, 5th at Olive
LAST DAY · William Tell · Mats. Daily 2nd Week

FLASHES

NOT "THE DELUGE"

CECIL B. DE MILLE WON'T MAKE BIBLICAL FILM

By Grace Kingsley

Probably you have always thought of the Bible as the one great literary work which had no copyright strings to it.

CECIL B. DE MILLE

Nevertheless, it seems that if a company registers with Will Hays the idea and the subject for a picture based on Holy Script no other company may produce a subject based on it without Hays's consent.

So, though it will probably be a great shock to you, Cecil B. De Mille yesterday decided not to produce "The Deluge," the picture contemplated as a result of the recent De Mille-Los Angeles Times title-theme contest in which this suggestion drew the first prize.

Mr. De Mille explained that the Warners are to produce a picture called "Noah's Ark," based on the theme of the world inundation as related in the Bible and that "Noah's Ark" was registered with Hays prior to De Mille's registering of "The Deluge."

However, it isn't at all certain that Mr. De Mille will give up the idea of making a picture based on a biblical subject, just because he isn't to make "The Deluge."

In the course of a chat yesterday, before Mr. De Mille had finally made up his mind to relinquish "The Deluge" picture, he stated that he would continue to make biblical pictures so long as the public demanded it.

"As long as the public cares for this kind of a picture, I shall find joy in producing them," said Mr. De Mille.

I asked him what subjects he might undertake, and he intimated that he might not confine himself to the Old Testament in choosing his subjects, but might choose the New Testament.

In any case, it is quite certain that whatever holy subject he undertakes will include many scenes done in color photography, just as was done in "The Ten Commandments."

The latter picture, by the way, cleaned up fortunes all over the world.

"I am very sorry, indeed," said Mr. De Mille in a later interview, "that it is impossible for me to make this picture, but I am sure I am leaving the subject in capable hands, and I would not willingly do anything that would interfere with the success of the Warner picture."

Already some $50,000 had been spent in research for "The Deluge" before the project was abandoned. Jeanie MacPherson had written a script for the production.

"OLD IRONSIDES" IS FIRST PARAMOUNT

After all it is "Old Ironsides" that will fittingly fire the first gun out at the new Paramount studios when the United studios receives the first consignment of Lasky players, who are to turn the United from the official home of First National into that of Paramount.

But it was no consideration that "The College Flirt" is too frivolous a production for so solemn an occasion that caused the Paramount people to make the change.

It was simply that Bebe Daniels, the star, who was recently injured in a fall from a horse in New York, is not quite able yet to make the trip west. She will be here on the 31st inst. for certain, however, unless something very unforeseen occurs.

Meanwhile, James Cruze is preparing to return with "Old Ironsides" from Catalina on the 24th inst. for a number of interior sequences. The sets are now being erected on the Melrose-avenue stages.

In any case, Bebe will still have the honor of being the first star to take up her professional abode in the new establishment.

Von Stroheim's Cast

Eric Von Stroheim is very busy these days signing up his cast for "The Wedding March," to be made for Paramount.

Included in the cast in leading roles to date are Zasu Pitts, Matthew Betts, Cesare Gravina, George Fawcett, and George Nichols.

LOEW'S STATE
BDWY. AT 7TH.
DIRECTION WEST COAST THEATRES ★ INC.

Got Your Tickets ?

The greatest football picture ever made ★

Romance Galore!

BROWN OF HARVARD

A METRO GOLDWYN MAYER PICTURE DIRECTED BY JACK CONWAY

WEST COAST Presentation Charlie MELSON & GREATER BAND
Bring the Kiddies to "ALICE IN WONDERLAND" with Humpty-Dumpty, Alice, The Queen and others.
A Delightful "Idea"
PRODUCED BY FANCHON-MARCO

INTL. NEWS REEL

Filmed at HARVARD YALE University of So. Cal. and U. of C.
WITH WILLIAM HAINES as "Tom Brown" Jack Pickford Francis X. Bushman, Jr. Mary Brian Mary Alden and Hundreds of Real College Girls and Boys
Adapted from Rida Johnson Young's Famous Stage Play by A. P. YOUNGER

ARTHUR KAY, GUEST CONDUCTOR, AND HAROLD PROCTER, EMINENT AMERICAN TENOR, SOLOIST, AT LOEW'S STATE CONCERT SUNDAY 12:30 NOON

ON THE STAGE 1PM to 11PM CRITERION 3RD & GRAND · DIRECTION WEST COAST THEATRES · ON THE SCREEN
MME. ROSA ROSANOVA & THE SHOCK
A PLAY IN ONE ACT
Coming Next Week
Mrs. Reginald Denny
in a Play by Wm. De Mille
Owen Moore & Claire Windsor in MONEY TALKS
A METRO GOLDWYN MAYER PICTURE

MONTE CARLO
ALHAMBRA with LEW CODY
GERTRUDE OLMSTED · ZASU PITTS
KARL DANE · TRIXIE FRIGANZA
A METRO-GOLDWYN-MAYER PICTURE

WEST COAST BOULEVARD
Marshall Neilan's "MIKE"
With Sally O'Neill and Chas. Murray.
GENE MORGAN and Orchestra.
Continuous 1 to 11:15.

WEST COAST UPTOWN
"The Man Upstairs"
WITH MONTE BLUE
DAVE GOOD
and Uptown Players.
Continuous 1 to 11:15.

BURBANK THEATER · Main at Sixth
Biggest Musical Comedy in the West
WITH
Lee Bud Harrison & Henry Sherr

FIGUEROA AT SANTA BARBARA ST.
STARTING TODAY AT 2 P.M.
World Premier
Leatrice JOY
In Her Joyous Comedy
"Eve's Leaves"
with WILLIAM BOYD · ROBERT EDESON · WALTER LONG · RICHARD CARLE · ARTHUR HOYT · SOJIN and NAMBU

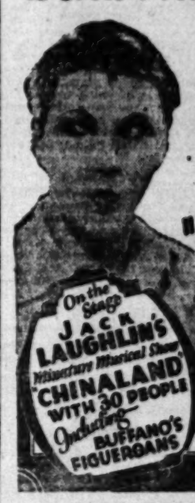

On the Stage JACK LAUGHLIN'S Midnight Musical Show "CHINALAND" WITH 30 PEOPLE Including BUFFANO'S FIGUEROANS
GLENN TRYON in HAL ROACH'S "Ukulele Sheiks"
POPULAR PRICES 4 SHOWS DAILY 2-4-30-7 and 9:30

PLAYHOUSE FIGUEROA at NINTH TONIGHT MATINEES PRICES 50c to $1.50 · NIGHT PRICES 50c to $1.50 · BEST SEATS $1
YOUNG BLOOD

Noni on homecraft

Tomorrow let's go to the Service
And dine at a Wayside Inn!
Duty fulfilled brings gladness,
Rested—the week begin.

NONI'S SUGGESTIONS FOR SUNDAY'S MENU

Breakfast
Cantaloupe
Branlax Waffles
Standard Nut Margarine
Glen Rose Maple Syrup
Ben Hur Coffee

Dinner
At the New Paris Rome Cafe, 1846 Wilcox Ave.

For Afternoon Guests
Red Raspberries in Meringue Tarts
From Van de Kamp's
Alfred's Ice Cream
Pure Apple Cider
From Adelanto Market
1-2 Mile North of Lincoln Park
Flowers
Roses From Germain's

Supper
Celery
Lettuce Sandwiches
Standard Nut Margarine
Strawberry Shortcake
Using Globe A-1 Flour
Fig-Co
The Coffee Substitute

Sulphur sprinkled around the paths of ants will drive them away, and roaches will leave if you keep them well supplied with borax and powdered sugar, equal parts mixed in a shallow dish.

Mora's Grill, for many years one of the most popular landmarks on the edge of the Latin Quarter, has been transformed into one of the beauty-spots of Hollywood. Not the old building or location—no—a beautiful new one, handsomely decorated and charmingly landscaped, fits perfectly into its artistic location among the makers of art. The new rendezvous will be called the Paris Rome Cafe, and will delight you with the same unsurpassable cuisine, that you have so long enjoyed at the old Mora's Grill. They serve only the choicest of Italian, French and American food. Yesterday evening their formal opening indicated a hearty reception in Hollywood, for the tables were filled and patient patrons waiting to be served. After the service tomorrow and whenever you wish to entertain your friends royally, go to the new Paris Rome Cafe, 1648 Wilcox avenue, just off Hollywood Boulevard.

There's a favorite shortcake recipe on the back of the Magazine Section tomorrow, Globe A-1 Ad.

Tourists get a poor opinion of California when they have to pay four times as much for strawberries here as they do in Missouri and just as much as they do in Canada.

A delightful air of refreshed coolness for summer comes with correctly chosen draperies and fitted slip-covers for the furniture. H. E. Simank, VA. 0767, has a superior service in this line—rightly priced.

Stuffed potatoes—Peel and boil, partially, some good-sized potatoes, take them out of the water and scoop a hole in each. Fill this with sausage-meat, breadcrumbs soaked in milk, butter, the yolk of an egg, chopped parsley and salt. Cook slowly in the oven and serve hot. This makes an excellent dish by itself or as an entree.

Would you like a real dressmaker at reasonable prices? Caroline's at 605 West Seventh, over Security Bank Building, is sure to please you.

It's ice-tea time again and someone wants to know how to make sun-made iced tea. Put tea enough to make the desired quantity in a glass fruit jar. Fill jar with cold water, cover and set in the sun all day. Add enough cold water to make the desired amount.

A new lightweight folding baby carriage has a bundle carrier attached to the back.

Diet and Health
By Lulu Hunt Peters, M.D.
Author of "Diet and Health" and "Diet for Children"

ANSWERS TO CORRESPONDENTS

PREVENTION BETTER THAN CURE

D. fears she is overweight and wants to start reducing right away before she starts getting too fat. She is 17 years of age, five feet four inches in height.

According to the Baldwin-Wood tables, published by the American Child Health Association, the average weight of a girl your age and height is 122, D. However, it is thought that a slight overweight (from 5 to 10 per cent) for the average, under 21, is desirable. If, however, you look overweight to the casual observer, you are quite right to think of reducing, even though you don't exceed the 10 per cent limit. You may have a tendency to continue to gain and ultimately be burdened with decided overweight and final inevitable impairment of health.

Naturally, it is especially important for those who haven't attained full growth to not limit their full quota of growth foods while reducing. In our booklet on reducing (which you may have for the request and 10 cents in stamps, accompanied by self-addressed, stamped envelope.) I give a foundation diet for those who are reducing, which includes two glasses of skim or buttermilk daily, or whole milk if a small amount of butter is not taken. This had better be increased to three glasses for those under maturity.

Increasing the exercises where it is possible is also an important factor in the reducing program. Medication, except under the careful supervision of a competent physician, is absolutely debarred.

I think there is no doubt that the time is coming when it will be very rare to see a person overweight to the extent of being noticeable. And I don't believe the time is very far off, because the public is being well informed on all sides that overweight in the very large majority of cases is due to overeating for the needs and that not only is it extremely undesirable, but it is preventable and curable.

(We have the weight-height-age tables, which those of you who are interested may have on request and self-addressed, stamped envelope. Allow at least two weeks for receipt of this.)

NO BREAKFAST

F.: The question of going without breakfast seems to be a strictly personal one. If your weight is kept normal and you feel perfectly well, there is no reason why you should not go without your breakfast, if you have no desire for food in the morning. There are many who apparently are benefited by going without it. Perhaps in these cases there is a tendency to overeating on three meals a day.

In some cases, not having breakfast seems to cause constipation.

Children specialists believe that boys and girls going to school should have a warm breakfast. If you find that this extra meal causes you to gain, F., it might be better for you to cut down on your evening meal a bit, instead of cutting out the breakfast entirely.

BRASSIERES AND GIRDLES

E.: No, there is no need of a girl's wearing a tight brassiere or any kind of corset or girdle if she does not allow herself to become overweight, and if she keeps her abdominal and chest muscles well developed by some active exercise every day. There is no danger of spreading or getting overweight from going without them at all.

F.: We have a booklet on tuberculosis, which can be obtained by the request, accompanied by self-addressed, stamped envelope. You will also get a list of books on the subject, written for the layman.

My dear Followers: When sending for material which we offer you, please remember to endose a stamped, self-addressed envelope bearing your full name and address. The penalties on reducing and gaining is the only one for which you must enclose ten cents in stamps extra. Address your letters to me in care of this paper. Make them as brief as possible, not over 200 words, and type or write them legibly with ink. Please sign your name as evidence of good faith—we will not use it in any way. Remember it is impossible for me to diagnose for you or to answer you personally. I appreciate very much the beautiful letters you send me and regret it is impossible to give you individual advice. The questions you ask will be answered in the column as soon as possible, if they are of general interest. Don't forget the stamped, self-addressed envelope if you expect me to send you the information I have offered. [Copyright 1926 by The George Matthew Adams Service.]

WANTS PAVING RUSHED

Councilman Sanborn put a resolution through the City Council directing the City Engineer to rush the paving of the east approach to the Ninth-street viaduct. The Councilman said that work soon will start on the Seventh-street viaduct, and that the paving of the approach to the Ninth-street viaduct should be completed before the additional traffic is diverted to this bridge.

FIRE GOD BURNS UP OWN SHRINE

Destruction by Mauna Loa Kills Faith in Pele

Volcanic Research Chief Here from Hawaii

Woman Home from Island Sights Great Future

Eruption of Mauna Loa wrecked the native religious faith of Hawaii, a crash parallel to loss of faith in Christianity, declared Lionel R. de Vis Norton, member of the Volcanic Research Association of the Hawaiian Islands, who arrived yesterday aboard the liner City of Los Angeles. Mr. Norton is in Southern California to regain his health, which failed him following an arduous twelve months studying the seismic disturbances preceding the recent eruption.

LIONEL R. de VIS NORTON.

"Hoopuloa, one of the few remaining native villages of the islands, was destroyed by the lava flood from Mauna Loa and in that apparently minor disaster was contained the tragedy of a people," Mr. Norton declared.

HAD FAITH IN PELE

"The patron saint of the Hawaiian for centuries has been the goddess Pele, Samoan goddess of fire. Our people have believed that Pele would never let harm come to them from Mauna Loa or Kilauea and for centuries that faith has been justified.

"Hoopuloa, nestling in a vale at the foot of the island, was directly in the path of the huge stream of fire that rushed down the mountain side on April 17. The authorities ordered, begged and entreated the natives of Hoopuloa to desert their homes, but they remained, steadfast in the belief that Pele would protect them.

MRS. EMERY HOLMES.

"At midnight of that day, when that second lava flood tumbled down the slopes of Mauna Loa and began rolling over the tableland above Hoopuloa the people stuck pathetic little beflagged sticks around the town—to ward off the flaming flood.

"At 3 o'clock that morning the fiery river engulfed the village and in a half hour Hoopuloa was no more. That little group of native fishermen, their homes wiped out and their faith wrecked, was one of the most pathetic sights I have ever witnessed."

Mr. Norton said that Kilauea, neighboring peak to Mauna Loa, will not be in eruption again for more than a year and that no other eruptions of Mauna Loa are directly imminent.

Mrs. Emery Holmes, owner of the famous Silver King silver-mining properties in Utah and reputed to be one of the world's wealthiest women, was also among the City of Los Angeles' 320 passengers. Mrs. Holmes, on her first visit to Hawaii in twenty-three years, predicted a remarkable prosperity for the islands.

WIDOWS' LEAGUE TO MEET

The Widows' Protective League will celebrate its first birthday anniversary with a gypsy tea in Plummer Park, Hollywood, at 6 p.m. next Wednesday.

MYSTERY DEATH BAFFLES POLICE

Autopsy Reveals Man Was Struck Over Head

Body Recovered Tuesday Near San Juan Capistrano

Victim Believed Cultured and Possibly Wealthy

Police of three counties are at work on a murder mystery of the most baffling kind which was revealed by an autopsy performed yesterday on the body of a man recovered Tuesday off San Martel Rock near San Juan Capistrano.

At first believed to be the body of one of the four men lost in the sinking of the motorship Dispatch 5 off San Juan Capistrano about a month ago, the body yesterday was declared by Dr. Frank Webb, County Autopsy Surgeon, to be that of a murder victim.

The dead man had been struck on the head with a blunt object, the autopsy performed at the Palm & McLinn Undertaking Company showed, concussion of the brain resulting. The body had been in the water only about three days, it was said.

The body was nude when picked up Tuesday by Pete Metson, skipper of the fishing boat Aurilia, who brought to to the harbor. There is absolutely no clew to identification, it is said.

Dr. Webb said the body is evidently that of a man of refinement. The hands, face and hair were well cared for, he said, expressing the belief that the man probably was possessed of considerable wealth and position. The man was about 45 years of age.

In the absence of clews, murder in connection with robbery is tentatively considered by police. Thus far they have been unable to learn of any missing person who might be considered in connection with the case.

Acting Captain of Detectives Gentry is directing the work of the harbor police. Authorities of Orange and San Diego counties are co-operating.

DEATH NEAR AS OFFICER TAKES DRUG

Deputy Sheriff Reported in Supposed Attempt to Commit Suicide

Following earlier reported attempts to kill himself by swallowing hypnotic drugs, Clarence B. Walker, deputy sheriff and secretary to Sheriff Traeger's office, was reported last evening to be seriously ill in the General Hospital with only a fighting chance for recovery.

Walker, whose act is said to have been prompted by troubles at home and in his work, took the drugs in his home at 1030 Edgeware Road. He was treated by Dr. Warren Sheley, taken to the Receiving Hospital and later removed to the General Hospital.

Chief Criminal Deputy Sheriff Wright stated last evening that he had suspended Walker for drinking three months ago, but later took him back into the office. Last Friday Wright said he had occasion to criticise Walker for some of his work. Walker failed to report the next morning and had not been heard of at the Sheriff's office until the news of his attempted suicide yesterday.

Detective-Lieutenant Mortensen said Walker told him he had been having trouble with his mother, sister and brother, who live with him, but refused to give any details.

TWO ARRESTED AS FORGERS

Accused of Duplicating Pay-Roll Checks for $60,000 or More as Employees of Paving Firm

Accused of forgeries estimated by police at $60,000 to $80,000 on the firm of Oswald Brothers, paving contractors, 366 East Fifty-eighth street, Lawrence A. Lyster, 27 years of age, of 1239 West Thirty-ninth Place, formerly employed as paymaster and book-keeper, and J. C. Nicholson, 42, of 1030 Cumberland Road, Glendale, the firm's auditor, were arrested yesterday and taken to the City Jail.

Lyster, police said, made a signed slight, it is said, when Nicholson statement admitting implication in the asserted forgeries, declaring, however he had received only $7500. The forgeries, it is charged, began early in 1924, and continued until last Monday, the method used being duplication of pay-roll checks.

JOHN T. NICHOLSON

The firm's pay roll, it is said, runs as high as $50,000 a month and all checks must bear the signature of Edward O. Earl, general manager. Nicholson, according to the charge, would duplicate the checks of various employees, using a check protector, and then turn the duplicate checks over to Lyster, who would sign Earl's name.

The checks would be cashed, and Nicholson, who had the duty of going to the United States National Bank at Second and Spring streets for the firm's canceled checks, then would "cover up" on the serial numbers of the duplicate checks, it is asserted.

The asserted scheme began with the issuance of two forged checks a week, and gradually increased until some weeks as many as ten checks, usually ranging from $60 to $80, would be cashed, according to police information.

LAWRENCE A. LYSTER

In January, 1925, it is said, Lyster left the firm to manage an oil station he and Nicholson are said to have acquired. Nicholson remained as auditor, and the asserted forgeries were continued, police said, the checks being taken to Lyster for signature with Earl's name.

The asserted scheme came to

MORE SPEEDERS SENTENCED

Thirty-five Autoists, Including Three Women, Draw Terms of From One to Six Days

Municipal Judge Chambers continued yesterday his efforts to relieve traffic congestion by sentencing thirty-five automobile drivers to jail for varying sentences of one to six days each. Three women were also given jail sentences at the morning session, but these were suspended just before court closed.

Isabel Porter and Peggy Morgan, accused speeders whose cases are on today's calendar, attended the morning session as interested spectators but departed at the noon recess.

GO HOME TO PACK

"We're going home to pack," they said. Isabel Porter is declared to have driven at a rate of thirty-eight miles an hour, Miss Morgan forty.

Presiding Judge Willis said yesterday he had received many protests against the indiscriminate jail sentences given out by Judge Chambers, but could not interfere. "The business in each court is the business of the judge sitting there," he said. The protests, Judge Willis said, were mainly on the ground that irregular and spasmodic jailing of motorists serves merely as an irritant and does no permanent good. Other protestants declared, he said, that Judge Chambers is seeking publicity.

Ace Hudkins, pugilist, was one of those sent to jail. He drew two days. The longest sentence, six days, went to L. J. Franklin. Five-day sentences went to C. S. Gonzales, Hugo Hock, Frank M. Gleason, Gerald Clement, A. Sarinaro, D. W. Trehant, James E. Casey and H. A. Harris. Three days each were the sentences of A. Yellin, A. S. Black, R. Watts, W. E. Thompson, F. H. Hoxie, M. Gonzales, J. C. Parkinson, E. R. Damberson, F. E. Lowe, F. R. Harnson, Art Jarvis, G. H. Brown, E. Tucker, P. T. Murphy, George Bolniler and H. W. Gammon.

Tow-day sentences were drawn by H. C. Cronjager, F. F. Penny, R. E. C. Dollinger, G. O. Burkenfield, Jim Moore, R. E. Mulholland, Robert Rudolph and G. S. Howe. W. S. Crowe got one day.

Colloid Expert Finds No Unit Tinier Than Cell

By a "Times" Staff Correspondent

PASADENA, May 14. — Dr. James McBain, professor of chemistry at the University of Bristol Eng., who lectured at Berkeley during the last semester, and who has since been visiting at the California Institute of Technology, was the chief speaker tonight at the meeting here of Southern California Chapter, American Chemical Society.

Dr. McBain has specialized in the study of colloidal chemistry which deals with rubber, wood, soap and products of like character.

After giving fifteen years' study to colloids, Dr. McBain told his hearers the smallest unit he had found was the cell, not the molecule, atom and electron, as had been discovered in other materials.

The meeting was preceded by a supper in Culbegison Hall, after which the diners adjourned to the lecture room of the Norman Bridge Laboratory of Physics. About 100 members of the society were present.

Young's Market Company

Wholesalers.....Retailers.....Hotel Purveyors

Special Sale Old Monk Products

Saturday

—at all Young's stores

Old Monk Queen Olives
80-90 size
32-ounce glass $1.00
10-ounce glass ..... .35
6-ounce glass, 2 for..... .45

Old Monk Olive Oil
"The World's Finest"
Gallons $4.9
½ gallons 2.5
Quarts 1.2

—at 7th and Union store

French Fryers 98c
Those who have been waiting for this new stock should phone their orders at once. We had a similar sale a few weeks ago and sold out before we could fill all the orders.

Serving Trays $1.19
Something new. May be used as a picture or a tray. Popular subjects such as End of the Trail, Alice Blue Gown, Spring Song, etc., set in deep frame with handles—burnished silver or gold.

First Shipment Watermelons, 12c lb.
They come from Mexico—delicious, sweet Klondyke melons, the finest we have ever had at this time of year.

Mocha and Java Coffee
You can be sure of getting the genuine Mocha and Java at Young's—68c lb.

—at all Young's stores

Meats
Fryers—freshly dressed —1½ to 2 pounds.....lb. 50
Hens for Fricasees 3½ pounds and under..lb. 38
Hams—Young's Best —whole or half.....lb. 38
Bacon—Young's Best —whole or half—6 to 8 pound average.....lb. 40
Young's Hams and Bacon are very fancy Eastern products of the very finest quality.
Prime Rib Roast —rolled, boneless .....lb. 35
Pot Roast—Steer Beef —chuck .....lb. 16
Rolled Pot Roast —boneless .....lb. 20
Roast Lamb—shoulder —genuine Baby Lamb...lb. 20
Frankfurters—Young's ....lb. 25 —made without cereal, artificial coloring or preservatives. Pure and wholesome.

Special Chocolate Cakes, 60c —at all Young's stores

Two-layer white cakes with delicious chocolate butter-cream filling and chocolate icing. These week-end special cakes have become exceedingly popular, and justly so. They are as light as a feather and have that good, "home-made" taste.

No Charge for Delivery
Phone DUnkirk 2201

FOODS OF SUPREME QUALITY

BABIES VIE FOR HONORS IN PARADE

North Highland Park Scene of Contest Run for Various Classes

Babyland in all its splendor reigned supreme in North Highland Park yesterday when 107 participants vied for honors in one of the most brilliant and colorful baby rose parades in the annals of Babydom. Pretty babies, tiny babies, fat babies and just babies looking their best took part in the affair that marked the second event of its kind to be staged by the King Women's Christian Temperance Union.

Assembling at the parade headquarters at the York Boulevard Theater in midafternoon, the procession, led by the Franklin High School Boys' Band, moved east in York Boulevard to Avenue 52, returning on the opposite side of the thoroughfare to the headquarters at Avenue 50. Hundreds of spectators lined the sidewalks.

Color schemes of every description were used in the decorations of the vehicles, with the predominating decoration roses.

Following the parade the following winners were announced: Tiniest baby, Marjorie Elizabeth Reed, first; Mary Buelah Walton, second; fattest baby, W. B. Wighman, first; Margaret Jean Schaper, second; prettiest baby, Betty Ann Myron, first; Denny Claire Taylor, second; prize twin entry, Marion A. and Fred A. Barnett; best decorated carriage, that of Wayne Arthur and Zalene Shirley Roberts, first; Ellen Theresa Moss, second.

Judges were Mrs. Charles E. Randall, Dr. Len Hutchinson, president of the Los Angeles W. C. T. U. and Anna Brown Hall, in charge of the Temperance headquarters here.

Entries were restricted to babies from three months to three years of age excepting in the twin entries. Prizes were donated by the North Highland Park business firms.

The event was conducted as a benefit to obtain funds toward $150,000 being raised by State Unions for the erection in Eagle Rock of a home for aged women.

ASSERTED WIFE NO. 2 FILES BIGAMY CHARGE

One too many dissatisfied wives yesterday caused Mark Jenkins, former Iowan, to be held to answer in Municipal Judge Blake's court on a bigamy charge. It was asserted that he married Alma M. Jenkins in Iowa in 1919, left her there in 1924, came here and wed Helen Kramer of 1339 Waterloo street. Shortly afterward, it was declared, No. 1 came to town, whereupon he left No. 2 and went back to the first. No. 2 brought the charge that caused his arrest.

People of Germany are again buying automobiles to a marked extent.

SERVE minced or whole

SURF-WASHED, sand-purified, Warrenton Clams have that refreshing, satisfying flavor every one likes so well.

They're full of goodness, too, not only as to taste, but also nourishment, because we preserve all the beneficial elements through our scientific process of canning and, because we use only clams that are really fresh (from seashore to can in one day).

Warrenton Clams are at your grocer's, either minced or whole. They make a pleasant change in the daily menu, and there are many tempting ways to serve them.

• • •

Warrenton Clam Fritters
(Makes 6 fritters)
Take 2 eggs, a pinch of salt, ½ teaspoon melted butter. To this add 1 can Warrenton Minced Clams; add ½ cup flour and enough milk to make batter. Fry in butter.

• • •

Write for our booklet of tested recipes.. Warrenton Clam Co., Portland, Oregon.

WARRENTON
RAZOR BRAND Clam

Minced or Dressed Whole Clams—at your grocer's

CHEF WYMAN'S Suggestions for TOMORROW'S MENU

Breakfast
Melon
Eggs — Bacon
Waffles — Honey
Milk — Coffee

Dinner
Imperial Consomme
Salted Nuts
Roast Chicken with Bread Stuffing
Cauliflower vol-Au-vent
Potato Souffle
Tomato Honfre Salad
Strawberry Shortcake
Milk — Coffee

Supper
Chilely
Fruit Salad
Cherry Cake
Coffee

Roast Chicken with Bread Stuffing

Dress, clean, stuff and truss a four-pound chicken. Rub entire surface with salt and spread breast and legs with soft butter, using four tablespoonfuls. Place on back on rack in dripping pan and dredge bird and bottom of pan generously with flour.

Place in hot oven and when flour is well browned, reduce heat and baste. Turn, having breast down and baste every ten minutes during the remainder of the cooking, using one-fourth cupful butter, melted in three-fourths cupful boiling water, adding more water, if necessary, to prevent burning. A four-pound chicken requires from one and one-half to one and three-fourths hours. If a chicken is roasted breast down, the breast meat is more juicy and of finer flavor than it otherwise would be.

Stuffing

One and one-half cupfuls soft bread crumbs, one-half cupful boiling water, one-third cupful butter, Poultry seasoning, salt, pepper.

Melt butter in water and add to bread crumbs, then add seasoning to taste. If stuffing is to be served cold add one beaten egg, which makes it easier to slice.

Potato Souffle

Two cupfuls mashed potatoes, two tablespoonfuls melted butter, three eggs, one cupful milk, salt, pepper. (Cayenne.)

Beat the mashed potatoes until very light, add the butter, eggs well beaten, milk, salt, pepper and cayenne. Turn into a buttered baking dish and bake in a moderate oven until firm.

Chilely

Scald and skin three large tomatoes, cut them up and stew them with chopped onion and fresh, bell pepper, also cut up. Cook until rather thick. Grate, or chop, a pound of dairy cheese; mix with a tablespoonful of butter, a teaspoonful of made mustard, two tablespoonfuls of thick cream and tabasco sauce to taste. Turn into a chafing dish and stir until nearly melted; then add the tomato sauce and stir until well mixed. Serve on hot toast.

Fruit Salad

One head lettuce leaves, shredded, one cupful bananas, six stewed apricots, boiled dressing.

On each plate arrange a bed of the shredded lettuce, and place a layer of the sliced bananas, topped by the halves of an apricot. Serve with whipped cream or boiled dressing.

Cherry Cake

Break an egg into a bowl; add two tablespoonful of sweet grated chocolate, one of fine bread crumbs, one of powdered sugar and beat well; add another egg, more sugar and more crumbs; then separate three more eggs and beat the yolks alternately with sugar and crumbs, one by one, until all are used; mix in lightly half a pound of fine juicy black cherries and fold in the egg whites, beaten stiff. Butter a wide shallow cake tin thoroughly, sift dried bread crumbs over it and pour in the mixture. Bake about three-quarters of an hour in a moderate oven and serve it cold.

Women's Danger

Of offending under the oldest hygienic handicap now ended. Now way provides true protection—discards like tissue

WITH the old-time "sanitary pad" women realize their constant danger of offense, plus the embarrassment of disposal. And thus spend unhappy days.

"KOTEX," a new and remarkable way, is now used by 8 in 10 better class women.

It's five times as absorbent as ordinary cotton pads!

You dine, dance, motor for hours in sheerest frocks without a second's doubt or fear.

It deodorizes, too. And thus stops ALL danger of offending.

✓ Discards as easily as a piece of tissue. No embarrassment.

You ask for it at any drug or department store, without hesitancy, simply by saying "KOTEX."

Be as millions are doing. End old, insecure ways. Enjoy life every day. Package of twelve costs only a few cents.

KOTEX
Use Laundry—discard like tissue

Keeps in WARM WEATHER

...Company

...Hotel Purveyors

...Old Monk

...cts

...stores

Old Monk Olive Oil
"The World's Finest"

...lions $4.75
...gallons 2.50
...arts 1.25

...at all Young's stores

Meats

...ers—freshly dressed
...—1¼ to 2 pounds.....lb. 50c
...s for Fricasee
...¼ pounds and under..lb. 38c
...ns—Young's Best
...—whole or half.....lb. 38c
...on—Young's Best
...hole or half—6 to
...pound average.....lb. 49c
...Young's Home and Bacon are ...very fancy Eastern products of ...the very finest quality.
...e Rib Roast
...—rolled, boneless .....lb. 35c
...Roast—Steer Beef
...chuck .....lb. 16c
...ed Pot Roast
...—boneless .....lb. 20c
...st Lamb—shoulder
...genuine Baby Lamb...lb. 20c
...kfurters—Young's ....lb. 25c
...—made without cereal, artificial coloring or preservatives. Pure and wholesome.

...Cakes, 60c
...stores
...e butter-cream filling and chocolate exceedingly popular, and justly ...ve that good, "home-made" taste.

...Delivery
...2201

...hinced or whole

...HED, sand-purified, War... Clams have that refreshing, ...vor every one likes so well.

...of goodness, too, not only as ...also nourishment, because ...all the beneficial elements ...scientific process of canning ...we use only clams that are ...(from seashore to can in.

...Clams are at your ...er minced or whole. ...a pleasant change ...enu, and there are ...ing ways to serve

...

...n Clam Fritters
...ins 6 fritters)
...pinch of salt, ½ tea... ...butter. To this add ...nton Minced Clams; ...our and enough milk ...er. Fry in butter.

...

...ooklet of tested recipes... ...n Co., Portland, Oregon.

...RENTON

...Clams

...ed Whole Clams—as you prefer!

Hollywood Youth Chosen Champion Orator in 'Times' Grand Final Contest

...TTENDANCE RECORDS GO ...AT ORATORICAL FINALS

Winner Gets $500, European Trip; International Contest to be Conducted in October

(Continued from First Page)

...school, arrayed in uniform, ...ed others, adding a pleasing ...ol to the scene.

...fore the speaking program ...ed, the Hollywood High School ...d, directed by Charles Jen... ...ayed a number of patriotic ...ngs interspersed with a few ...ons.

...e meeting was called to or... ...shortly after 1 o'clock by ...ional Oliver of the Los Angeles ...h School. The opening fea... ...of the program was a process... ...of the members of the Girls' ...ub of Roosevelt High ...ol of Los Angeles, who ...ded to the front of the au... ...ium where they performed ...impressive ceremony of pre... ...ing the flag. When this was ...e the band played the "Star ...gled Banner," the audience ...ng, and then, led by Princi... ...Oliver, the whole audience re... ...ded in concert the salute to ...flag.

...R. BOVARD SPEAKS

...With these ceremonies over, Mr. ...Oliver introduced the presiding of... ...of the evening, Dr. George ...Bovard, president-emeritus ...the University of Southern Cali... ...nia. Dr. Bovard, before intro... ...ducing the orators, took occasion ...to make a brief address on the ...history of the National Oratorical ...Contest on the Constitution, saying ...in part:

...This is no ordinary occasion. ...We are gathered here to listen to ...addresses on the Constitution ...delivered by a group of high school ...boys who have won high hon... ...ors in one of the greatest scholas... ...tic competitions ever conducted in ...America, the National Oratorical ...Contest on the Constitution.

...The magnitude that has ...been attained by this contest ...of interest, which is one of the ...greatest educational agencies ...ever devised for training in ...citizenship, is revealed by the ...fact that this year approxi... ...mately 1,500,000 pupils in ...nearly 3000 high schools ...throughout the entire United ...States have written orations ...on the Constitution in this con... ...test. This, I am told, is an in... ...crease of nearly 1,000,000 in ...participation over the number ...who took part in 1924, when ...the contest was first conduct... ...ed on a national scale.

...Aside from the vast number of ...participants in this country, the ...good movement has this year ...been carried on in five foreign ...countries with enthusiastic par... ...ticipation on the part of second... ...ary school pupils in these lands. ...As the American contest closes ...in the Washington finals early ...next month, the winners in the ...seven lists into which this coun... ...try has been divided for the pur... ...poses of the contest will visit the ...various countries where similar ...contests have been conducted and ...there deliver their orations. ...Winners of the highest honors ...in the participating countries will ...meet for an international con... ...test in Washington on October 15, ...at which time the world champion... ...ship in high school oratory will be ...decided.

...It requires but little re... ...flection to appreciate that this ...great movement will be a power... ...ful influence not only for the ...promotion of better citizen... ...ship in the countries where ...the contest is conducted but ...also for the development of a ...more international under... ...standing among the participat... ...ing nations.

...It is hoped by Mr. Harry ...Olivier, the originator of the ...contest movement, and we should ...unite in the fact that it started ...here in Los Angeles. But ...while only one man is really responsible for the origin of this movement, it should be borne in mind that without the hearty support, first of all of the schools of the country, and after that of every right-thinking man and woman of the nation, it could not have made the amazing growth that it has had. It has developed into an institution in which all the people have an interest, and it is to be hoped that it may continue as an annual event from this time on."

ORATORS INTRODUCED

At the close of his address Dr. Bovard introduced the orators in the order determined by lots drawn in Washington several weeks ago by Frank B. Noyes, publisher of the Washington Star. Under the rules of the contest, each orator was allowed only ten minutes to deliver his oration. No applause was permitted during the delivery, but the audience made up for the repression of its enthusiasm during the address by applauding vigorously at the close of each speech.

Brief though the time permitted each orator to express himself was not one of the young champions failed to make a deep impression on the audience which followed the speaker with such close attention that had the proverbial pin been dropped anywhere in the house, only a fairly deaf person would have failed to hear it.

DRAMATIC POWERS SHOWN

All but one of the speakers had chosen "The Constitution" as the subject of their orations, the exception being Viola Baucom of Roosevelt High School, who spoke on "Lincoln and the Constitution." The utterances of each of the orators revealed remarkable grasp of the subject, and each speaker was characterized by poise and grace in delivery. Some of the speakers revealed unusual dramatic power.

Each contestant revealed clearly that he or she had devoted much study to the basic law and the history that led up to its adoption. Each speaker stressed the importance of greater familiarity on the part of the average citizen with the principles of his government and pointed out the danger of apathy to governmental functions and the trend toward radicalism.

Some of the speakers, who had taken part in the National Oratorical Contest in previous years, showed the cumulative effect of this experience, not only in the greater ease with which they spoke but also in the substance of their addresses, which showed that the young orators had caught the spirit of the great document with which their orations dealt, this being reflected in the portions of their addresses which dealt with the interpretation of the Constitution.

REPORT IN FULL LATER

The oration of Herbert Wenig, awarded first place, will be reported in full after the national grand finals in Washington.

Declaring that the force that has propelled civilization onward has been man's desire for freedom, young Wenig pointed out that the Constitution for the first time since governments had been instituted among men created a government whose base was in the bedrock of individual rights. Man's desire for freedom, he declared, found complete fulfillment in the Constitution.

Referring to the obligations of American citizenry today, the youthful orator asserted that a spirit of indifference exists toward governmental institutions which must be replaced with a spirit of interest if the Constitution is to remain a living organism. He decried all attempts to replace the Constitution with a more modern document, urging his hearers to set themselves against "the insidious plans of would-be reformers."

The destruction of the Constitution, young Wenig declared in closing, would be the destruction of a united country, and the destruction of justice founded upon law and representation founded upon the ballots of the people.

SECOND PARTICIPATION

Herbert Wenig is a senior at Hollywood High School. He has distinguished himself during his high school career as a brilliant scholar and has taken unusual interest in debating, in which activity he has won many honors. He has also been active in student-body organizations and has held executive positions. This is his second experience as a participant in the National Oratorical Contest on the Constitution.

The winner of second place, Grayson Bautzer, senior at San Pedro High School, is one of the crack debaters of that institution. He has also devoted much time to dramatics during his high school course and won first place in the annual Shakesperean contest at San Pedro this year. He was an entrant in the National Oratorical Contest in 1925, also, winning a place at that time in The Times grand finals.

Viola Baucom, the winner of third place, is a senior in Roosevelt High School, Los Angeles. She has taken much interest in dramatic work during her high school career and hopes to go to college to continue her work in that line when she completes high school.

This is the fourth time Harry D. Smith of Bakersfield High School, the winner of fourth place, has taken part in the oratorical contest on the Constitution. He won a place in the finals in 1923, when the first contest, confined exclusively to Southern California, was conducted, being at that time only 12 years of age. Last year he again was one of the contestants who appeared in The Times grand finals, at that time standing fifth. He has taken a keen interest in dramatics and public speaking during his entire high school career, being now a senior at Bakersfield.

LIST OF JUDGES

The names of the judges who determined the victors in the oratorical match follow:

Mrs. O. P. Clark, president, Friday Morning Club, Los Angeles.
Chief Justice Coleman, Nevada Supreme Court.
Presiding Justice Conrey, California Court of Appeal.
Associate Justice Craig, California Court of Appeal.
Prof. W. G. Pomeroy, Department of Public Speaking, University of California.
Prof. Victor F. Diehl, chairman, Department of Public Speaking, Whittier College.
Edward Elliot, vice-president, Security Trust and Savings Bank.
Presiding Justice Finlayson, California Court of Appeal.
Marco Hellman, first vice-president, Merchants' National Bank.
Ray K. Immel, dean, School of Speech, University of Southern California.
Prof. Charles F. Lindsley, chairman, Department of Public Speaking, Occidental College.
Dr. John R. Macarthur, chairman, Department of Public Speaking, California Institute of Technology.
Prof. Charles A. Marsh, chairman, Department of Public Speaking, University of California, Southern Branch.
Chief Justice MacAlister, Arizona Supreme Court.
United States District Judge McCormick.
Mrs. William Read, president, Ebell Club of Los Angeles.
State Senator Sample, San Diego.
Prof. Benjamin D. Scott, chairman, Department of Public Speaking, Pomona College.
Rev. Hugh K. Walker, pastor, First Presbyterian Church, Los Angeles.
Associate Justice Work, California Court of Appeal, and Associate Justice York, California Court of Appeal.

PRIZE ORATIONS IN 'TIMES' FINALS

(Continued from First Page)

acting as a check upon the other with the final authority always vested in the will of the people.

Testifying to both its completeness and its flexibility we discover that during 150 years of service our Constitution has had but nineteen sound, reasonable amendments. To protect personal and property rights the people enacted the Bill of Rights which are the first ten amendments to our Constitution. Then, as the necessity arose other amendments were added. The 11th relating to suits against States, the 12th changing the electoral system. And we find in the Reconstruction Period the 13th, 14th and 15th amendments enacted, freeing and enfranchising the slaves. In the 20th century the remaining four amendments were adopted. The 16th regarding incomes, the 17th concerning election of Senators, the 18th prohibition and the 19th giving suffrage to women.

But, friends, no Constitution, no form of government will work of itself. It may be as perfect as the mind of man can devise, but whether it will work or not depends upon those, who have descended from its makers and those who are intrusted with its care, its development and its administration. We can have no orderly liberty in America; we can have no progress under our Constitution without participation in government by the whole of our electorate. Are we progressing? Yes, but are we taking advantage of this right of government that is given us? Evidence proves that 50 per cent of us are not, for in our last election only 49 per cent of those having the franchise voted.

Friends, the Constitution guarantees an American citizen more rights than the Constitution of any other country and it is an intelligent use of these rights that tends to make our government successful. To use the words of President Coolidge: "Our Constitution is the final refuge of every right that is enjoyed by the American citizen. So long as our Constitution is observed these rights will be secure in our grasp. But whenever it falls into disrespect or disrepute the end of our great and powerful nation is near. The Constitution represents a government supreme in both power and authority." There is only one other form of authority and that is a government of force. America must make her choice between these two. One signifies freedom and equality, the other suffering and strife. One signifies liberty and justice, the other tyranny and oppression. And which will we, citizens of the United States, choose? There can be but one choice for the American people, for quoting President Coolidge "To live, fellow citizens, under the American Constitution is the greatest privilege ever accorded or ever enjoyed by the human race."

The greatest privilege? Yes. But every privilege implies a responsibility and, friends, the responsibility is not upon Congress, not upon the President, not upon the courts, and not upon the Constitution, but the final responsibility is upon the citizenship of the United States. As citizenship stands, so will the country stand. As that citizenship falls, so will the country fall.

That citizenship cannot fail. It is based upon our Constitution, upon which our nation is built. In that Constitution one sees the hand of divine Providence working out the destiny of a mighty people under a mighty government. This Constitution is the very breath of liberty, equality and justice. It is the very corner-stone upon which rests the greatest nation on earth—and that nation is our nation.

And so, let us raise our conception to the magnitude and the importance of the duties that devolve upon us. Let our understanding be as broad as the country in which we live, our aspirations as high as its certain destiny. Never did there devolve upon any generation of men higher trusts than now devolve upon us. If our government fulfils these trusts it is because you and I make it possible. If it fails, it is because you and I do not accept our responsibility. But Americans, true American citizens, will shoulder their responsibility, realizing that our forefathers have done their part. The past is finished. The present and the future concern us. And citizens of America—if you will take care of today—I pledge you—that we, the citizens of the future, will take care of tomorrow.

THIRD PRIZE ORATION

Viola Baucom, Group F, representing Roosevelt High, won third prize. Her oration on "Lincoln and the Constitution" follows:

In the fateful year of 1860, a nation stood at the parting of the ways, but there came out of the great unknown West an unheard, untried and hitherto unheralded leader, who, like Moses of old, was to lead a people out of bondage and build a nation anew. This man was Abraham Lincoln.

In his early manhood, he had an occasion to go to New Orleans on a flatboat trip. While there he saw men and women bought and sold into slavery. Realizing what a blot it was on this country and her Constitution he declared, "If I ever get a chance, I will hit it and hit it hard."

As Lincoln neared the prime of his life, he became more and more opposed to slavery. But although opposed to slavery, he was nevertheless so firm in his belief in the importance of upholding the Constitution that he constantly risked losing many of his strong supporters by his vigorous repetition of the constitutional rights of the States to regulate their domestic matters, including the question of slavery.

In 1846, Lincoln was elected to Congress. His election to Congress was the one political ambition for which he had longed. But after being elected and the first flush of victory passed away, he sadly admitted, "It has not pleased me as much as I expected."

It was during Lincoln's career as a Congressman that he realized as never before the need of a strong central government, and the preservation of the Union. Lincoln was willing and ready to fight for a Constitution which would mean much to every citizen of the United States whether he be white, black or of any other race, one which he felt would be able to stand, the test unchanged as the years rolled by. And not only that, but one that America as a whole would be proud to stand for and say to any other nation, "This is our Constitution, the supreme law of the land, the Constitution which makes us proud that we are Americans."

Near the end of Lincoln's stay in Congress, he presented a bill concerning slavery, but it was not accepted.

During the decade from 1850-1860, unknown to Abraham Lincoln, the Almighty God was preparing him for the work of his life. Up to this time the people in the East knew nothing of him. But after the famous Douglas debates and delivering the Cooper Union address, he became noted there as elsewhere. In 1860, Lincoln was elected President of the United States. The time had at last come when he would have a chance to put forth the plans which for so long a time had been in his mind. On taking his seat as President, he accepted it with much sincerity and with a feeling that he was called to defend the Constitution.

It was during his Presidency that the Civil War was fought. During the war he kept a steadfast, even course between the demands of the Ultra-Abolitionists and the Pro-Slavery Unionists. His was the God-like and often fatal gift of seeing both sides. His was the courage to hew through both factions, since the truth was held by neither, but lay almost hidden beyond the discordant elements.

There were those in the North who lost all faith in the success of the Union, but Lincoln never lost faith. He offered no defense for himself and found no fault with others.

When war came Lincoln was ready to fight. He said, "My paramount object is to save the Union; not to either destroy or to save slavery. If I could save the Union without freeing any slaves, I would do it. If I could save the Union by freeing all of the slaves, I would do it. And, if I could save the Union by freeing some and letting others alone, I would also do that."

It was a few days after the battle of Antietam that Lincoln called his Cabinet together and told them that he had prepared the Emancipation Proclamation and that he intended to sign it. He had said nothing to anyone about the matter, but had issued it as he thought it would most likely be useful. The Proclamation did not go into effect until the following January, and Lincoln signed it a few days after New Year. By doing so, more than 3,000,000 of the 4,000,000 slaves in the South were declared free.

The next step after the signing of the Proclamation was to enroll colored troops in the army of liberation. Thus, did Abraham Lincoln solve the great question of slavery, preserved the Union, and maintained the Constitution.

The Thirteenth Amendment to the Constitution, abolishing slavery throughout the United States, was in a way, the consummation of Lincoln's labors. A few nights after the amendment was voted on by the House, Lincoln made a speech in which was embodied the following statement. He wished the reunion of all the States perfected, and so effected as to remove all causes of disturbance in the future; and to attain this end, it was necessary that the original cause if possible, should be rooted out.

The words of Abraham Lincoln's second inaugural address are now famous to the ears of those who live, "With malice toward none, with charity for all, with firmness in the right, let us strive on to finish the task that we are in, to bind up the nation's wounds, to care for him who shall have borne the battle and for his widow, to do all that will cherish a just and lasting peace among ourselves, and all nations."

And as the great scroll of American history unrolls itself, unborn generations will see that on April 15, 1965, when, like a martyr, he poured out his life's blood for which he had so nobly fought, America lost one of her greatest men, Abraham Lincoln, the great Emancipator, the defender and preserver of the Constitution.

FOURTH PRIZE ORATION

Fourth place was won by Harry Douglas Smith of Bakersfield High School, Group B, with his oration on the "Constitution."

The Constitution of the United States is the crystallization of the sacred ideals of the Anglo-Saxon peoples. Whenever the common welfare demanded protection against the inroads of monarchial invasion they have persistently maintained the struggle for the preservation of human rights. Freedom was their heritage, human liberty their creed, and every attempt of kingly oppression has been met with the vigorous opposition that only free men can offer to regal aggression.

Such was the spirit that flamed in the hearts of the American colonists who first laid the foundation of liberty upon the shores of the New World. Unhampered by Old World conventions, their environment was such as to render their ambitions as limitless as their vast areas of the unknown West; and inspired by traditions of generations, they began the erection of a governmental structure which we behold today as the most splendid achievement of the political genius of all time.

Since the affairs of the American pioneers were as distinct as they were distant from those of the mother country, different considerations were required to be applied by the English Parliament, and the lack of understanding of the diverse and novel conditions existing in the colonies resulted in the inevitable clash which must come when sovereign oppresses subject. Unjust and unreasonable demands of an arbitrary ruler were openly met with civil disobedience. Inspired by traditions of generations, fortified by the principles of the great charter, the colonial leaders of political thought conceived the idea of a written constitution. True, they were subjects of a so-called constitutional monarchy, but the constitution was not written; their guarantee of the rights and privileges of free men depended upon custom and tradition, and might at any time be circumscribed by the decisions of judges, or the whim of the King. The reciprocal obligations of sovereign and subject must be clearly manifested; the limitations of official powers as they are related to the central departments of government must be definitely fixed; and the power of sovereignty must reside in the people.

After 137 years these declarations appeal to us merely as truisms, to be regarded as the natural and proper relationship of the citizen toward his sovereign; but when these new theories of government were presented to a people that for all previous generations had been taught to revere the King as the personification of sovereignty, the common mind was not prepared to accept as sound the theory that the people themselves are the sovereign power.

For months the view of Whig and Tory clashed; the Tory supported by ages of precedent, the Whig basing his argument in common right as the transcendant principle upon which government should be founded. One fact alone served to turn the tide in favor of a federated constitutional form of government. It was apparent that singly the colonies could not successfully oppose the oppressive measures of the parent country. Their resistance must be organized in common; while creating a durable central government, the autonomy of each State must be preserved; there must be two governments, each demanding obedience from the same citizen. Yet, to win the reverence and respect of the average citizen, any laws designed as organic must be deep-rooted in antiquity. Hence, the Magna Charta was adopted as the only precedent available. Thus, we discover that our Constitution makes use of accepted ancient principles in applying them to modern conditions.

The embodiment of these principles in an instrument so brief, yet so comprehensive as to embrace within itself provisions applicable to every field of national endeavor, so complete in its detail that a century and a half of varied national experiences have found it adequate to meet every contingency, demonstrates the exercise of a political wisdom and forethought which appears in the light of retrospection to have been almost the result of divide guidance.

The pioneer exponents of our Constitution as finally adopted—Washington, Franklin, Jefferson, Marshal, and their contemporary advocates—sought not only to secure the blessings of regulated and protected liberty unto their own generation, but formed this sacred company with mankind, strengthened and preserved these blessings and guaranteed them to posterity, ours to enjoy, unimpaired, unshackled by the scorners of their worth.

By the far-reaching influence of our Constitution we have become the "Parliament of mankind, the federation of the world." The blood of every people has been diffused among the foundations of American business and life. We are one in respect to the glorious Constitution under which we live and the flag by which we stand. We have all descended from the same ancestors, been bred in the same schools, and taught from infancy to help carry the character of America onward to its true destiny.

As citizens of this nation do we not wish to preserve for the coming generations these blessings of government under beneficent laws? Do we not desire the pride of a nation leading in the development of truth and of liberty? And do we not wish to see in those days which shall be counted among our last, a greater America, still doing her part in the work of improving human affairs, still upholding its gift to the world of popular government, restrained by a written Constitution, founded upon principles of equality and freedom, representative in its character, with its youthful veins still surging with "enterprise, courage, and honorable love of glory and honour?" Our course, then is onward, ever onward in the path of the Constitution. Let us not turn from the way of continued peace and freedom.

We cannot, we must not fail those patriots of old who grimly pushed on up the rugged pathway of freedom, that humanity might at last awaken and realize the dream of its ideal. We must forever cherish in our hearts the heritage of a living, spirited people, for it is that unconquerable Constitution which holds us a union of States, and guarantees us liberty without license, leadership without lordship, and service without servitude.

Our republican form of government has been proved to be not only the most just but the strongest as well, and humanity has been uplifted and exalted by the beneficent influence it has exerted upon the nations of the earth. Liberty lighting the world has become more than a splendid image in New York Harbor. Our Constitution has become the pole-star to guide the footsteps of other nations of the world from the darkness of monarchial invasion to the light of Republican freedom; and with ever increasing magnitude, its light has reached to the farthest corners of the earth, and made bright the way to liberty and peace.

MRS. EARLE IN DIVORCE PLEA

(Continued from First Page)

ings, so that his total income is $20,000 to $30,000 a year, his wife says. Besides this he had $700 a month from New York investments.

Mrs. Earle asks $250 a month alimony, but offers, in lieu of this, to take the use of the Highland avenue home, which she says she can rent for $300 a month. The suit was filed through Attorney J. L. Murphy.

Earle married Miss Emilie Fishbacker of New York in 1903, and five years later an announcement was attributed to him that Miss Julian Kuttner was his "affinity" and "soul mate." His first divorce followed and he wed Miss Kuttner, who won her freedom in the courts two years later. Then the painter had an affair with Miss Emily Dunn of Los Angeles, but they agreed to disagree. In 1911 Earle married, in England, Helena Theodora Sidford, who divorced him in New York in 1914. Then he married the present wife.

The painter is the son of Gen. Ferdinand Earle, wealthy New Yorker, and spent much of his early life abroad studying art. He came to Los Angeles in 1919 to direct a picture for Clara Kimball Young. He also is a poet.

REGRETS WIFE'S ACTION

Deep regret that his wife has sought the aid of the courts in their domestic difficulties was expressed last night by Mr. Earle. He declared their married life had been happy with no cloud to mar it until the death of their small son last year. Following this tragedy, he said, his wife's attitude underwent a change and for several weeks he had been attempting to win back their happiness.

"I wish to point out only one thing in my defense," Mr. Earle said. "My wife, after making many accusations against me which I can disprove in court, voluntarily states in her complaint that she is willing to intrust to me our boy half of the time."

Mr. Earle will resist his wife's efforts to obtain a divorce, he added, and has retained Neil McCarthy to represent him. A new phase of Mr. Earle's love affairs was disclosed when he denied the famous "affinity theory" attributed to him in the nation-wide publicity that attended his first divorce.

"I have never held free love theories and the affinity publicity was the fabrication of a publicity man who made a lot of money at my expense," he said. "I have lived here a number of years and have been a good family man and a good husband, as my many friends will testify."

THIRD-STREET SCHOOL CONDUCTS PAGEANT

Among the colorful May pageants in Los Angeles was the one conducted yesterday by the faculty and pupils of the Third-Street School and given under the direction of Mrs. Louise C. Dermody, principal of the school. Lydian Gubin, a sixth-grade student, who was elected queen of the May, was presented with a floral crown, placed upon a tinseled throne and offered the homage of her brightly-costumed little subjects. A delightful luncheon was served the children at noon by members of the P.-T.A.

GIRLS WIN FIRST AND SECOND AT LOUISVILLE

[BY A. P. NIGHT WIRE]

LOUISVILLE (Ky.) May 14.—Miss Ann Hardin, 16-year-old Louisville High School girl, tonight won the semifinals in the National Oratorical Contest here in competition with representatives from six other States. Miss Eleanor L. Kleine, 16, of South Norwalk, Ct., was second. Miss Kleine and the winner were the only girl entries.

AUGUSTA BOY WINS MIDWEST CHAMPIONSHIP

[BY A. P. NIGHT WIRE]

KANSAS CITY, May 14.—Joseph A. Mullarky of Augusta, Ga., won the midwestern zone championship in the National Oratorical Contest on the Constitution here tonight. His oration was on "The Constitution." Twenty-six newspapers sponsored the midwestern zone contest.

GIRLS WIN FIRST AND SECOND AT LOUISVILLE

[BY A. P. NIGHT WIRE]

LOUISVILLE (Ky.) May 14.—Miss Ann Hardin, 16-year-old Louisville High School girl, tonight won the semifinals in the National Oratorical Contest here in competition with representatives from six other States. Miss Eleanor L. Kleine, 16, of South Norwalk, Ct., was second. Miss Kleine and the winner were the only girl entries.

FETE ORATORY CONTESTANTS

(Continued from First Page)

tution Club to. Arthur Syvertson of Pasadena, who won the highest honors in the 1923 oratorical contest, and Don Tyler of Los Angeles, national oratorical champion of 1924. The buttons, which have been donated to the club by John Hays Hammond, were presented to the two young men by United States District Judge McCormick.

The Constitution Club is an organization composed of finalists in previous oratorical contests on the Constitution. It was formed in Washington last year at the time of the national finals of the 1925 contest. Both Tyler and Syvertson acknowledged in brief speeches their appreciation of the honor of having attained a membership in this extremely exclusive club. They expressed their thanks to the promoters of the movement and also stressed the benefits they had derived from participating in this competition.

The speakers at the luncheon were J. Dabney Day, president of the Citizens' National Bank of Los Angeles; David Edstrom, the sculptor who modeled the bust of Lincoln this year offered as a prize to winners of first places in the district contests; Benjamin W. Coleman, chief justice of the Supreme Court of Nevada; A. G. McAllister, chief justice of the Supreme Court of Arizona, and Dr. George Finley Bovard, president emeritus of the University of Southern California.

TRAINSS CITIZENS

Dr. Day pointed out the significance of the contest movement as a means for training in citizenship whose effects have far exceeded the expectations of the originators. David Edstrom declared that the modeling of the bust of Lincoln had been the most thrilling work he had ever undertaken because he felt that this annual contest will insure the perpetuity of a form of government that he is convinced will always afford adequate protection not only to American institutions but to American art.

Judge Coleman, in commenting on the fact that the contest movement originated in Los Angeles, took occasion to commend the spirit of this community. "I am certain that no other city in the world could have promoted a constructive movement such as this, which has now extended to foreign lands and will do more than anything else, in my opinion, to create friendlier international relations," he declared.

INTEREST WIDESPREAD

Judge McAllister told of the interest taken in the contest in Arizona, stating that every county in that State had been represented in this year's competition.

"I appeared as one of the judges at the Arizona eliminations and was amazed at the grasp of fundamental governmental principles revealed by the young orators," said Judge McAllister.

Dr. Bovard recalled the inauguration of the contest movement in 1923, when Harry Chandler, publisher of The Times and the originator of the contest idea, called a council of educators and other citizens and asked them if they thought such a project worth while. "It was the consensus of opinion of those present that an oratorical contest with the Constitution as its subject was well worth while and developments since that time have abundantly demonstrated the wisdom of that decision," said Dr. Bovard.

Study Club Raps Social Workers in Baldwin Case

Naming Roger Baldwin as "a notorious radical who openly advocates force and violence against law and order," the Republican Study Club of Los Angeles yesterday passed resolutions condemning the action of the California Conference of Social Workers in inviting Baldwin to speak before the Pasadena convention which closed Thursday. The resolutions further commended the action of the American Legion and other organizations, clubs and individuals for their stand against Baldwin.

The club also sent a telegram to President Coolidge and Postmaster-General New unanimously indorsing Mrs. Clarissa Mosher as Postmistress of Inglewood and urging her reappointment.

TRIO ARRESTED IN MISSING-GIRL CASE

Ray Wright, Rocco Garramone and his brother Frank were arrested on statutory charges last night, when Detectives Swant and Wise of the Seventy-seventh street station found a Fremont Junior High School girl scantily clad, in the men's apartment at 1435 South Union avenue. The girl, whose name was withheld and who was taken to Juvenile Hall as a delinquent, is said to have been missing from home since last Wednesday.

MAN MISSING FOUR YEARS SOUGHT HERE

Adolph Kucera is being sought by his widowed mother and sister, Anna S. Kucera, 673 Johnson street, Portland, Or., according to a letter received by The Times yesterday. When last seen, four years ago, Kucera planned to come to California. Since then his father has died and his mother needs his assistance, the letter states. The mother's address is Alpha, Wash.

CAHUENGA MARKET
3735 Cahuenga Ave.
Universal City

—We are opening a Fruit Market at Universal City. We keep all kinds of fresh fruits and vegetables. Prices are always reasonable.

With each 25c purchase we give coupons that are redeemable for China that is on display in the store.

—If you want fresh fruits and vegetables, drive out on every Saturday and Sunday to 3735 Cahuenga Ave., Universal City.

let PEP bring you PEP

PEP is power. Gloriously good! Ready-to-eat cereal. Keeps you always healthy and peppy.

Kellogg's PEP

THE PEPPY BRAN FOOD

MAID O'CLOVER IS Good BUTTER

IT is food without waste—energy food—made from pure, rich cream.

Your Grocer always has it fresh

BUTTER EGGS CHEESE

MUTUAL CREAMERY CO.

for better deep frying use PLATO

MADE BY THE MAKERS of PANCRUST

Refuse Imitations

Take the Original Package Home

Safe Milk and Food

For Infants, Convalescents, the Aged, Nursing and Expectant Mothers, Children, etc.

For School Children

The school child requires proper nourishment, not only to upbuild muscle, bone and teeth, but also to maintain strength and vitality during the growing period. "Horlick's" is composed of clean, full-cream milk, combined with a nourishing extract of the grains. Prepared at Home in a moment. No cooking.

Schools and Colleges

Information About Schools

The Times' School and College Bureau will help you secure complete information about any kind of School or Education Training. Carefully compiled data are on file, from which source suggestions may be made which will be helpful to you. THIS SERVICE IS FREE. Address, write or call the TIMES' Information Bureau, First street and Broadway—telephone MEtropolitan 0700—or leave your name and address with the TIMES' Branch Office Information Bureau, 621 South Spring street and the desired school data will be mailed to you.

MacKay Business College, 612 So. Figueroa

Half-day office work for girls desiring to earn tuition. Board, room and $10 to $25 a month may be earned. Day and night classes. Complimentary, $35 for complete course.

Military

URBAN MILITARY ACADEMY
Enroll Now For
SUMMER CAMP IN THE MOUNTAINS
The Great Outdoor School for the building of body and brain and character under matchless conditions. 32nd YEAR NOW IN SESSION.
Address MISS KELLER, Secretary, 637 No. Wilcox. Phone HE. 7202.

THE COMING WEST POINT OF THE WEST
SAN DIEGO ARMY & NAVY ACADEMY
Prepares for colleges, West Point and Annapolis. Univ. of California's highest scholastic rating. Christian influence. Land and water sports all year. 23rd Semester now open. For catalogue address COL. THOS. A. DAVIS, Pacific Beach, San Diego, California.

Non-Military Schools

California Preparatory School For Boys. Non-Military. Accredited. Formerly Pasadena Military Academy. (Garner Mansion.) A High Grade Academic School, concurring favorably with best eastern schools, and fitting for all universities, East or West. Continuous Lower School Grades Six to eight. Exercise and fun for pupils received any time. Catalogue. Address Mr. C. H. Wood, Supt., R. D. 2, Box 31-7, Pasadena. Tel. Fair Oaks 408.

Music

RICCARDO MARTIN Master Class, May 25-June 25 Tuesdays and Fridays Studio, 618 So. Calif. Music Bldg.
TEACHER OF SINGING—Leading Tenor Royal Concert Garden Opera, Chicago Civic Opera and formerly of Metropolitan Opera, New York.

WANT-AD INDEX

	Page
LOST AND FOUND	10
NOTICES OF SPECIAL INTEREST	10
SPECIAL NOTICES—Miscellaneous	10
TRAVEL OPPORTUNITIES	10
SPECIAL DINNERS	10
PERSONALS—Business	10
BUSINESS ANNOUNCEMENTS	10
EDUCATIONAL	10
CONTRACTORS AND BUILDERS	10
WANTED—Help, Male	10
WANTED—Help, Female	10-11
WANTED—Help, Male and Female	11
EMPLOYMENT AGENCIES	11
WANTED—Situations, Male	11
WANTED—Situation, Female	11
WANTED—Situation, Male, Female	11
WANTED—To Rent	11
TO LET—Rooms	11
TO LET—Rooms and Board	11
TO LET—Housekeeping Rooms	11
TO LET—Apartments	11-12
TO LET—Flats	12
TO LET—Houses, Furnished	12
TO LET—Bungalows in Court	12
TO LET—Houses, Unfurnished	12-13
TO LET—Country, Suburban Homes	13
TO LET—Desirable Property	13
TO LET—Store, Office, Etc.	13
WANTED—To Lease	13
With Furniture and Lease For Sale	13
FURNITURE	13
MUSICAL INSTRUMENTS	13
RADIO, WIRELESS APPARATUS	13
MACHINERY	13
FOR SALE—Miscellaneous	13
BOATS, YACHTS, ETC	13
AIRPLANES AND AERONAUTICS	13
WANTED—Miscellaneous	13
SWAPS—All Sorts	13-14
AUTOMOBILES—Miscellaneous	14
MOTORCYCLES AND BICYCLES	14
TRACTORS, FARM IMPLEMENTS	14
HORSES, MULES, CATTLE, ETC	14
POULTRY AND SUPPLIES	14
PETS AND SUPPLIES	14
HOUSES—For Sale	14-16
HOLLYWOOD—Miscellaneous	15
BEVERLY HILLS—Miscellaneous	15
GLENDALE—Miscellaneous	15
PASADENA—Miscellaneous	15
ALHAMBRA—Miscellaneous	15
SOUTH PASADENA—Miscellaneous	15
EAGLE ROCK—Miscellaneous	15
HIGHLAND PARK—Miscellaneous	15
HUNTINGTON PARK—Miscellaneous	15
SANTA MONICA—Miscellaneous	15
CITY LOTS—For Sale	15
APARTMENT, FLAT PROPERTY	15
BUSINESS PROPERTY	15
INDUSTRIAL PROPERTY	15
INCOME PROPERTY	15
SUBURBAN PROPERTY	15
BEACH PROPERTY	15
HARBOR PROPERTY	15
POULTRY RANCHES	15
COUNTRY PROPERTY	15
MOUNTAIN, CANYON PROPERTY	15
EASTERN, NORTHERN PROPERTY	15
SAN DIEGO PROPERTY	15
GOVERNMENT LANDS	15
OIL PROPERTY	15
ORANGE, LEMON, WALNUT	15
STOCK AND DAIRY RANCHES	15
REAL ESTATE—Miscellaneous	15
ACREAGE FOR SUBDIVISION	15
WANTED—To Purchase Real Estate	15
FOR EXCHANGE—Real Estate	15-16
MONEY TO LOAN	16
AUTO LOANS	16
MONEY WANTED	16
MORTGAGES, TRUST DEEDS	16
STOCKS AND BONDS	16
STREET IMPROVEMENT BONDS	16
MINES AND MINING	16
HOTELS AND ROOMING-HOUSES	17
BUNGALOW COURTS	17
APARTMENT-HOUSE INVESTMENTS	17
BUSINESS INVESTMENTS	17
BUSINESS OPPORTUNITIES	17-18
BUSINESS OPPORTUNITIES Wanted	18
LEGAL NOTICES	18

WANT-AD RATES

Effective March 29, 1926

One time per line, 8 point, 28 characters per line $0.70
Daily, 2 consecutive times, per line ..... .60
Daily and Sunday, 2 consecutive times, per line ..... .90
Daily, 3 consecutive times, per line ..... .90
Daily, 6 consecutive times, per line 1.50
Daily, one time, per line ..... .25
Sunday, one time, per line ..... .30
Situations wanted, one time, per line ..... .25
Daily, 3 consecutive times, per line ..... .60
Daily, 6 consecutive times, per line 1.00
Sunday, one time, per line ..... .30
Sunday, 3 consecutive times, per line ..... .75
Sunday, 6 consecutive times, per line 1.25
Daily, 3 consecutive times, per line ..... .75
Daily, 6 consecutive times, per line 1.25
Sunday, one time, per line ..... .30
Sunday, 3 consecutive times, per line ..... .75
Sunday, 6 consecutive times, per line 1.25
Daily, 6 consecutive times, per line ..... .50
Daily, 12 consecutive times, per line ..... .90

WANTED—HELP—Male

Trades

REAL estate salesmen, either sex, experienced men for business and house dept. Good proposition; co-operation. Grand Realty Co., 1st floor, Lissner Bldg., 7th and Broadway.

PAINTER for steady work; paint store fronts, etc. Man with own equipment preferred. Apply Manager, WESTERN SUPPLY CO., 3100 S. Grand.

WANTED, tailors, first class pressume Co., 3132 S. BROADWAY.

WANTED: Some one with mechanics. Call ME. 3191, 10 to 12.

PAINTER—ALL AROUND MAN. Call at once, 1400 W. WEST 36TH.

PAPERHANGERS, 1st class. HY. JUANITA AVE.

To Learn Trades

MEN WANTED in Los Angeles for ELECTRICAL trades; learn on the job; already wages. We train you in your very little. Earn as you learn. Free catalog. NATIONAL AUTOMOTIVE & ELECTRICAL AUTHORITY, Inc., Figueroa. Be sure to get this free book before you decide. Mail coupon today. Dept. 1126, 1926 S. Figueroa.

LEARN BARBERING TRADE. American Barber College, 817 S. Main. 50 years reputable. Now in operation. Write for free catalog. Jobs guaranteed.

Learn BRICKLAYING on contract work; wonderful opportunity. Dr., take 9 weeks' course; $75 per week. GA. 1191, 1 to 5 p.m.

KERN'S WELDING SCHOOL. Acetylene & electric welding guaranteed. 152 S. BROADWAY.

MOTOR-DRIVEN WELDING SCHOOL. Acetylene and electric welding. 1200 Washington. Phone WE. 9191.

Hotel, Restaurant and Club

RESTAURANT HELP all lines. 702 E. 6TH ST. AN. 1000.

WANTED—Experienced waiter. BEACHSIDE HOSPITAL, Long Beach.

Farm and Garden

MARRIED man, also SINGLE man to work on orange grove. Must be experience in pruning and irrigating; steady to right party. Dowler, phone 1 mile south of P. O. Glendora.

FOREMAN for landscape work. Must have California experience. Mr. Sorg, 1-3 p.m., 2-5 p.m. 1000 S. Fair Oaks. J. HOWARD, 216 E. Colorado, Pasadena.

SUDDERS for building fruit boxes. Apply 1000 E. SAN FERNANDO, San Dimas. Phone 1218, or 402 E. Paula, 411 San Dimas Ave.

Investment Required

DEATH of manager leaves opening for business that should easily pay $10,000 yearly to right party. Very little is for what material is required. Investigate at once. Exclusive selling. Must close out at once. Apply 1000 Crocker Bldg., 7th and Spring.

WANTED—HELP—Female

ADVERTISEMENTS under this heading are restricted to those of a strictly confidential character, and every advertisement must be satisfactory to the management before it will be inserted. Positions must be genuine and receive the full value stated in the heading. Employment agencies not considered. "Educational" ads will be found under the heading "Correspondence Courses and Schools." "Business Opportunities" will be found under the heading "Investment Required." Positions wanted ads will be found under the heading "Situations Wanted—Female."

Miscellaneous

PERMANENT EMPLOYMENT A PROPOSITION OF MERIT FINANCIALLY SOUND ARE YOU A WORKER? IF SO, APPLY 913 SO. HILL ST. SO MR. DE LA GANZA 1:30 TO 4:30 P.M.

CALIFORNIA CORRESPONDENCE SCHOOL has opening for ladies or gentlemen who can spare a few hours each week in their own locality. Splendid opportunity for right party; married woman preferred. Write at once for full particulars. Address Box 111, Times Office.

Intelligent and industrious people can be employed to advantage in our local office; permanent; salary $25 to start. Call 9 to 11 a.m. 1:30 to 4:30 p.m. 1116 Story Bldg., 4th and Broadway.

PHONE YOUR WANT ADS TO TIMES. NO CANVASSING. NO EXPERIENCE NECESSARY. WE TEACH YOU HOW TO DO THE WORK WITH PLEASURE AND PROFIT. APPLY 2ND FLOOR, TIMES BLDG., 1ST AND BROADWAY.

BOOKKEEPER for the 11-car ELEVATOR apartment in Hollywood. Janitor & maid (female) also wanted. Apply 1 to 3 p.m. Hollywood Realty Co., 1st Natl. Bank Bldg., Hollywood.

CASHIER for the 11-car ELEVATOR apartment in Hollywood. Janitor & maid (female) also wanted. Apply 1 to 3 p.m. Hollywood Realty Co., 1st Natl. Bank Bldg., Hollywood.

MATRON wanted for Children's Home. Apply 1 to 3 p.m. 1000 S. Fair Oaks, Pasadena.

Secretarial position open for young lady with some experience in real estate office. Apply 1000 Crocker Bldg., 7th and Spring.

LADY of culture to travel; permanent work of exceptional interest; no selling. Must close out at once. Apply 1000 Crocker Bldg., 7th and Spring.

WOMAN wanted to take care of children and do housework; must be capable of taking responsibility. Call 1116 Story Bldg., 4th and Broadway.

WANTED, Housed chauffeur 1 to 2 years' experience; must be good driver and mechanic; sober and reliable; for steady position. Apply 1000 Crocker Bldg., 7th and Spring.

WANTED—HELP—Female

To Learn Trades

CHOCOLATE dipping, expert teaching; short time; ages 4 to 6; 6-day assist with light housework. Small salary. Parents employed. One wanting good home preferred. Apply between 8:30 & 10 a.m. Room 909, 621 S. Hope.

WHITE or col. maid for genl. hswk. Do laundry. 2 adults. Must be good cook. Good wages. City reference required. (Don't phone.) 409 S. OXFORD AVE.

FIRST-CLASS girl for general housework in small family. Must be reliable and honest. No laundry. Permanent position for right girl. No objection to colored. Ph. Glendale 873.

WANT white girl or middle-aged woman, to help with care of two children; good home. $30 mo. Cook, also employed. Call WA. 6136.

MIDDLE-aged woman as housekeeper for 2 adults employed, good home; must cook, no laundry, $25 mo., room, board. Evgs. GL. 5763.

GIRL, for general housework, good home, good wages. Catholic preferred. 1627 VIRGINIA ROAD. Closed Sat.

WHITE girl, general housework, good home, nice rm., priv. bath, good wages. 911 N. MARIPOSA AVE., H. 247.

WANTED—Elderly woman, all alone wishes a housekeeper companion. Light work. $35. Ph. Alhambra 947-W. 14th, nr. Valencia.

WANTED, elderly lady, light housework, assist with baby, parents employed. No washing. $25 mo. 592-146.

COMPETENT maid, asst. housework for family of 3 adults. Ph. FI. 6149.

A-1 cook. Refs. No. Glendale. Glen. 1880-W.

GIRL for general housework and care of children. White. Prefer Swedish or English. 2136 W. 20TH ST. Phone 76864.

CONSCIENTIOUS white woman for general housework. Willing to assist with children. Good permanent position. $25. HE. 5787.

EFFICIENT housekeeper to care for 2 children, mother employed. $40 mo. Stay nights. AL. 5113. 9707 EDELMAN AVE.

ENGLISH or Scotch to take complete charge baby 2 wks. & part care of child 4 yrs. English family. Housekeeper kept. GL. 6848.

WANTED—Refined young white woman for housework & cooking in home where there is 1 small child. Wages $40. OX. 4576.

WANTED woman to give part time housework services in return for room & board. Phone OXford 3802.

COOK, gen'l, 2 mos., 2 adults, good home, Santa Barbara. $40. Phone 789948. (Los A.)

GERMAN girl betw. 30 & 35 yrs. for gen. housek. Single lady's home. Address O, box 2, Times Office.

GIRL for light housework. Adults. No Sun. work. Apply L. BREAMER, 617 So. Bdwy.

GENERAL 2nd maid, parlor maid, waitresses, girls. M. Hollis Emp. Agy., 4266 Sunset, OL. 3711.

HOUSEKEEPER, Catholic woman, 25 to 45, good cook, local refs. 120 W. 2ND ST.

EXP. woman, care invalid, some hswk. $45 mo. 5314 N. WINDSOR, call after 2 p.m.

HSKPR., in exchange for health service in dr.'s home. Veg. prof. HE. 5122.

SCHOOL girl or girl emply. pt. time assist as mother's helper in ex. for rm., board & wages. RO. 2553.

FOR A few hours' work each day will give beautiful Apt., rent free. 4084 SO. FIGUEROA ST. AX. 0609.

WANTED—Colored girl for general housework. Good home. Steady employment. $35 per mo. VErmont 2596.

LADIES & or 2ll executive positions. Something attractive and appealing. See Mr. Cowling at 1000 Crocker Bldg.

COOKS, couples, all domestic wkrs., rely on Melruth's, Bev. Hills Agcy. Courteous. At 408 Canon Dr. CR. 6116.

WHITE girl assist housework 6 days wk. No Sat. or Sun. $27 per wk. 3906746.

WHITE girl for hswk. help with children. $40 mo. 1245 BEACHWOOD DR., Hollywood. Ph. GL. 7446.

WANTED capable woman for general housework. Good wages, board and room. Call GR. 8276.

GIRL as companion to lady living alone. Goes in wheel chair. 621 S. BONNIE BRAE.

WOMAN for housekeeper, motherless home, 2 children. 1304 KENNETH ROAD, Glendale.

EXPERIENCED white girl for general housework, refs. 321 S. Wilton Pl., WH. 7120.

WANTED — Experienced woman for general housework. Must have refs. Wages $35 per mo, Ph. EM. 7561.

EXPERIENCED white girl for second work, family of 3 adults. Ph. FI. 6149.

HOUSEKEEPER, good cook, 3 adults. $50-$55 month. 3906578.

WHITE woman wants work in small family or rooming-house. 8822896.

RELIABLE woman for gen. housework. "R" car. 542 S. Van Ness av.

CLOSE-IN modern apt., 4 hrs. cleaning daily. $30. SO. FLOWER.

FOR sale, girl wants morning work, ¼ day, by week. AX. 2226.

GENERAL housework, home nights. City refs. EM. 3864.

LADY employed will give services eve. for room & board. RO. 8688.

WOMAN or girl, good home, white. Wages, 739 N. Alexandria. 8937722.

WANT experienced white girl for general housework. GR. 4121.

GIRL to care for baby & assist hswk. Stay nights. $26 mo. WA. 4471.

MOTHER'S helpers, white, 2 adults, 1 babies. GL. 8181.

COMPETENT white maid, housework & cooking; 2 in family, WA. 6748.

GIRL as mother's helper, room, board, $20 mon. HE. 1442.

GIRL to keep house for lady gent. $15 mo. WH. 1201, after 4:30.

Hotel, Restaurant and Club

WAITRESS, young girl, short hours. 3504 South Park ave.

Professions and Vocations

WANTED graduate nurse as instructor, also graduate nurses for night duty. SEASIDE HOSPITAL, Long Beach.

GRAD. nurses, hosp., pos. open. Drs.' & Nurses' Registry, 402 Ferguson Bl.

Investment Required

OPPORTUNITY is offered active young woman able to invest $2500 to $5000 to become associated with experienced, capable newspaper editor and publisher in newspaper venture offering security of investment and nice returns. Address M. box 242, TIMES OFFICE.

WOMAN to manage apartment house in Hollywood. Salary $100 month & apartment. Requires $2000 for ¼ interest in furniture and 4-yr. lease half profits. TR. 8268. Eves., DU. 1499.

LADIES to do needlework at home. Small deposit. 425½ W. 49TH PL.

WANTED—HELP—Male and Female

Miscellaneous

IF YOU LIKE TO DRAW AND WANT TO KNOW If you have sufficient talent to become a COMMERCIAL ARTIST or CARTOONIST Send us one of your drawings, and receive our professional opinion. FEDERAL SCHOOLS, Inc., 261 East Colorado st., Pasadena.

WANTED elderly couple, man to work from 8 to 12 a.m. in garden for $30 mo. & furn. apt. with garage. Must have car. Olympia 2483.

COOK & butler, white. ELDORADO AGCY., 406 So. Main. Room 236.

Investment Required

CAFE HELP

For co-operative restaurant in which all employees will have investment; good wages, room, hours. 324 S. SPRING ST. Rm. 704.

Instructions, Miscellaneous

FLORENTINE Beauty College teaches marcel, water waving, hair dressing, dyeing, henna packs, hair mfg., permanent waves. BOYER & ALCOTT, 322 S. Bdwy., 3rd floor.

EMPLOYMENT—Agencies

CALL OL. 4427 FOR ALL KINDS RELIABLE JAPANESE WORKERS

BEST colored help, male, female. White's Agcy., 877 E. 15. ME. 3336

WANTED—SITUATIONS—Male

Miscellaneous

JAPANESE, gardener or dish washer. Ores. GEORGE, 616 S. Virgil. DR. 8154.

WANTED—SITUATIONS—Female

To Learn Trades

CHOCOLATE dipping taught by experts if you can learn in 4 wks. Course free. Alice Lloyd. HO. 2445.

Household and Domestic

MIDDLE-aged woman to care for 2 children, ages 4 & 6, & assist with light housework. Small salary. Parents employed. One wanting good home preferred. Apply between 8:30 & 10 a.m. Room 909, 621 S. Hope.

WHITE or col. maid for genl. hswk. Do laundry. 2 adults. Must be good cook. Good wages. City reference required. (Don't phone.) 409 S. OXFORD AVE.

FIRST-CLASS girl for general housework in small family. Must be reliable and honest. No laundry. Permanent position for right girl. No objection to colored. Ph. Glendale 873.

WANT white girl or middle-aged woman, to help with care of two children; good home. $30 mo. Cook, also employed. Call WA. 6136.

MIDDLE-aged woman as housekeeper for 2 adults employed, good home, must cook, no laundry, $25 mo., room, board. Eves. GL. 5763.

GIRL, for general housework, good home, good wages. Catholic preferred. 1627 VIRGINIA ROAD. Closed Sat.

WHITE girl, general housework, good home, nice rm., priv. bath, good wages. 911 N. MARIPOSA AVE., H. 247.

WANTED—Elderly woman, all alone wishes a housekeeper companion. Light work. $35. Ph. Alhambra 947-W. 14th, nr. Valencia.

WANTED, elderly lady, light housework, assist with baby, parents employed. No washing. $25 mo. 592-146.

COMPETENT maid, asst. housework for family of 3 adults. Ph. FI. 6149.

A-1 cook. Refs. No. Glendale. Glen. 1880-W.

GIRL for general housework and care of children. White. Prefer Swedish or English. 2136 W. 20TH ST. Phone 76864.

CONSCIENTIOUS white woman for general housework. Willing to assist with children. Good permanent position. $25. HE. 5787.

EFFICIENT housekeeper to care for 2 children, mother employed. $40 mo. Stay nights. AL. 5113. 9707 EDELMAN AVE.

ENGLISH or Scotch to take complete charge baby 2 wks. & part care of child 4 yrs. English family. Housekeeper kept. GL. 6848.

WANTED—Refined young white woman for housework & cooking in home where there is 1 small child. Wages $40. OX. 4576.

WANTED woman to give part time housework services in return for room & board. Phone OXford 3802.

COOK, gen'l, 2 mos., 2 adults, good home, Santa Barbara. $40. Phone 789948. (Los A.)

GERMAN girl betw. 30 & 35 yrs. for gen. housek. Single lady's home. Address O, box 2, Times Office.

GIRL for light housework. Adults. No Sun. work. Apply L. BREAMER, 617 So. Bdwy.

GENERAL 2nd maid, parlor maid, waitresses, girls. M. Hollis Emp. Agy., 4266 Sunset, OL. 3711.

HOUSEKEEPER, Catholic woman, 25 to 45, good cook, local refs. 120 W. 2ND ST.

EXP. woman, care invalid, some hswk. $45 mo. 5314 N. WINDSOR, call after 2 p.m.

HSKPR., in exchange for health service in dr.'s home. Veg. prof. HE. 5122.

SCHOOL girl or girl emply. pt. time assist as mother's helper in ex. for rm., board & wages. RO. 2553.

FOR A few hours' work each day will give beautiful Apt., rent free. 4084 SO. FIGUEROA ST. AX. 0609.

WANTED—Colored girl for general housework. Good home. Steady employment. $35 per mo. VErmont 2596.

LADIES & or 2ll executive positions. Something attractive and appealing. See Mr. Cowling at 1000 Crocker Bldg.

COOKS, couples, all domestic wkrs., rely on Melruth's, Bev. Hills Agcy. Courteous. At 408 Canon Dr. CR. 6116.

WHITE girl assist housework 6 days wk. No Sat. or Sun. $27 per wk. 3906746.

WHITE girl for hswk. help with children. $40 mo. 1245 BEACHWOOD DR., Hollywood. Ph. GL. 7446.

WANTED capable woman for general housework. Good wages, board and room. Call GR. 8276.

GIRL as companion to lady living alone. Goes in wheel chair. 621 S. BONNIE BRAE.

WOMAN for housekeeper, motherless home, 2 children. 1304 KENNETH ROAD, Glendale.

EXPERIENCED white girl for general housework, refs. 321 S. Wilton Pl., WH. 7120.

WANTED — Experienced woman for general housework. Must have refs. Wages $35 per mo, Ph. EM. 7561.

EXPERIENCED white girl for second work, family of 3 adults. Ph. FI. 6149.

HOUSEKEEPER, good cook, 3 adults. $50-$55 month. 3906578.

WHITE woman wants work in small family or rooming-house. 8822896.

RELIABLE woman for gen. housework. "R" car. 542 S. Van Ness av.

CLOSE-IN modern apt., 4 hrs. cleaning daily. $30. SO. FLOWER.

FOR sale, girl wants morning work, ¼ day, by week. AX. 2226.

GENERAL housework, home nights. City refs. EM. 3864.

LADY employed will give services eve. for room & board. RO. 8688.

WOMAN or girl, good home, white. Wages, 739 N. Alexandria. 8937722.

WANT experienced white girl for general housework. GR. 4121.

GIRL to care for baby & assist hswk. Stay nights. $26 mo. WA. 4471.

MOTHER'S helpers, white, 2 adults, 1 babies. GL. 8181.

COMPETENT white maid, housework & cooking; 2 in family, WA. 6748.

GIRL as mother's helper, room, board, $20 mon. HE. 1442.

GIRL to keep house for lady gent. $15 mo. WH. 1201, after 4:30.

Hotel, Restaurant and Club

WAITRESS, young girl, short hours. 3504 South Park ave.

Professions and Vocations

WANTED graduate nurse as instructor, also graduate nurses for night duty. SEASIDE HOSPITAL, Long Beach.

GRAD. nurses, hosp., pos. open. Drs.' & Nurses' Registry, 402 Ferguson Bl.

Investment Required

OPPORTUNITY is offered active young woman able to invest $2500 to $5000 to become associated with experienced, capable newspaper editor and publisher in newspaper venture offering security of investment and nice returns. Address M. box 242, TIMES OFFICE.

WOMAN to manage apartment house in Hollywood. Salary $100 month & apartment. Requires $2000 for ¼ interest in furniture and 4-yr. lease half profits. TR. 8268. Eves., DU. 1499.

LADIES to do needlework at home. Small deposit. 425½ W. 49TH PL.

WANTED—HELP—Male and Female

Miscellaneous

IF YOU LIKE TO DRAW AND WANT TO KNOW If you have sufficient talent to become a COMMERCIAL ARTIST or CARTOONIST Send us one of your drawings, and receive our professional opinion. FEDERAL SCHOOLS, Inc., 261 East Colorado st., Pasadena.

WANTED elderly couple, man to work from 8 to 12 a.m. in garden for $30 mo. & furn. apt. with garage. Must have car. Olympia 2483.

COOK & butler, white. ELDORADO AGCY., 406 So. Main. Room 236.

Investment Required

CAFE HELP

For co-operative restaurant in which all employees will have investment; good wages, room, hours. 324 S. SPRING ST. Rm. 704.

Instructions, Miscellaneous

FLORENTINE Beauty College teaches marcel, water waving, hair dressing, dyeing, henna packs, hair mfg., permanent waves. BOYER & ALCOTT, 322 S. Bdwy., 3rd floor.

EMPLOYMENT—Agencies

CALL OL. 4427 FOR ALL KINDS RELIABLE JAPANESE WORKERS

BEST colored help, male, female. White's Agcy., 877 E. 15. ME. 3336

WANTED—SITUATIONS—Male

Miscellaneous

JAPANESE, gardener or dish washer. Ores. GEORGE, 616 S. Virgil. DR. 8154.

RESULT-getting ad-man, executive, immediately available. Ph. VA. 8570

WANTED—SITUATIONS—Male

Miscellaneous

ELDERLY gent, with mercantile and gen. contracting exper. wants emp. where loyalty and ambition will be appreciated. Will accept anything. Salary less an object than securing position. A. CORBUTT, 1849 Harvard court. Ph. WH. 6206.

YOUNG man student, wishes to earn board, room & $10 month. Exch. services for private home; can drive auto, etc. furnish best references. MA. 4998.

A-1 JANITOR, colored man. Church, apt. house, office, small store, driving or work of any kind, night or day. City refs. UN. 6241.

BUSINESS college student wants work after 3:30. Sat. all day. Drives any make car. TR. 2080.

MAN, 25, going to school wants evening & Sat. work. Address N, box 656, Times Branch.

YOUNG man wants work, knowledge of upholstering. Address M, box 349, TIMES OFFICE.

MAN wants pos. as watchman, has elevator license. A-1 refs. Age, 42. Ford Blvd., Belvedere Gardens.

CARD writer, grocery clerk. F. E. LAWTER, 819 Lincoln ave., Pasadena.

JANITOR in apt.-house, city references. HU. 8881-M.

Store and Office

YOUNG man 27, wants position, knows classified advertising and adjustments; also clean-cut appearing young man; now employed. Salary or salary and commission. Any work considered. Am notary public. Address M, box 242, Times Office.

SALESMAN furniture preferred, own car, at liberty after 5 days, also take complete charge office. Address O, box 125, Times Office.

ALERT, efficient accountant, keep books, prepare financial statements, etc. Reas. refs. CA. 2447.

ACCOUNTANT, bkpr., will assist office 1 or 2 days for $6 wk. TU. 4095.

CHAUFFEUR, bgr., will accomplished, any make; careful driver, good mechanic, wants position, ex. fam., 12 yrs. exp. in L. A. Best ref. VA. 6308.

WANTED, general trucking, C. E. HAMILTON, Bank. 1121, 11448 E. SHERMAN WAY.

CHAUFFEUR, young man, steady & sober, can drive any make car, good refs. AX. 2226.

COL. chauffeur wishes work. Good, careful driver, will do other work. City ref. AT. 6468.

EXP. col. girl wants morning work, ¼ day, by week. AX. 2226.

EXPERIENCED white girl for second work, family of 3 adults. Ph. FI. 6149.

HOUSEKEEPER, good cook, 3 adults. $50-$55 month. 3906578.

WHITE woman wants work in small family or rooming-house. 8822896.

RELIABLE woman for gen. housework. "R" car. 542 S. Van Ness av.

CLOSE-IN modern apt., 4 hrs. cleaning daily. $30. SO. FLOWER.

FOR sale, girl wants morning work, ¼ day, by week. AX. 2226.

GENERAL housework, home nights. City refs. EM. 3864.

LADY employed will give services eve. for room & board. RO. 8688.

WOMAN or girl, good home, white. Wages, 739 N. Alexandria. 8937722.

WANT experienced white girl for general housework. GR. 4121.

GIRL to care for baby & assist hswk. Stay nights. $26 mo. WA. 4471.

MOTHER'S helpers, white, 2 adults, 1 babies. GL. 8181.

COMPETENT white maid, housework & cooking; 2 in family, WA. 6748.

GIRL as mother's helper, room, board, $20 mon. HE. 1442.

GIRL to keep house for lady gent. $15 mo. WH. 1201, after 4:30.

Hotel, Restaurant and Club

WAITRESS, young girl, short hours. 3504 South Park ave.

Professions and Vocations

WANTED graduate nurse as instructor, also graduate nurses for night duty. SEASIDE HOSPITAL, Long Beach.

GRAD. nurses, hosp., pos. open. Drs.' & Nurses' Registry, 402 Ferguson Bl.

Investment Required

OPPORTUNITY is offered active young woman able to invest $2500 to $5000 to become associated with experienced, capable newspaper editor and publisher in newspaper venture offering security of investment and nice returns. Address M. box 242, TIMES OFFICE.

WOMAN to manage apartment house in Hollywood. Salary $100 month & apartment. Requires $2000 for ¼ interest in furniture and 4-yr. lease half profits. TR. 8268. Eves., DU. 1499.

LADIES to do needlework at home. Small deposit. 425½ W. 49TH PL.

WANTED—SITUATIONS—Male

Miscellaneous

JAPANESE, gardener or dish washer. Ores. GEORGE, 616 S. Virgil. DR. 8154.

RESULT-getting ad-man, executive, immediately available. Ph. VA. 8570

WANTED—SITUATIONS—Male

House Servants, Caretakers

CARETAKER or manager of estate or lodge, Agric. college graduate & former forest ranger, with initiative & executive ability, steady habits, understands stock, etc. Handy with machinery & tools. Interview appreciated. Address M, box 203, Times Office.

YOUNG Frenchman would take a job as French teacher or as a butler. Write PETE, 948 Alice st.

CHINESE schoolboy wants schoolboy job in private family. TU. 7646.

FILIPINO wants school boy job. Address M, box 204, Times Office.

EXP. Chinese, good cook, hswk., private fam. 448 N. L. A. st. VA. 9367.

Painting, Decorating and Carpentering

STONEBRAKE DECORATING CO., Painting, decorating, wall canvasing, graining and hardwood finisher, specializes in highclass residential work only. Work done by day or contract. Est. 10 yrs. Ph. AX. 3320.

PAINTING, PAPERING, TINTING, REMODELING, BY A-1 WORKMEN WHO GUAR. WORK. PRICES REAS. IMMED. SERVICE. DR. 3000.

AIR brush painting, quicker, cheaper and better, without fuss or muss. Paint, lacquer, enamel, etc., on auto painting & whitewashing. Old roofs repaired & coated. GA. 2468.

NOTICE to real estate men & landlords. Also all reasonable jobs of work; now employed. Salary or salary and commission. Any work considered. Am notary public. Address M box 242, Times Office.

FATHER & son want work, painting, paperhanging & house painting, a specialty, work done very reasonable, 6 to 10 rms. per day. Rfrns. 1145.

PAINTING, paperhanging, enameling, outside work. Prices right. 4900 S. NORMANDIE. GR. 6806.

PAINTING & PAPERING. You can't beat our prices & work. AT. 6080 or AX. 2776.

PAINTING by day, tinting, $2 rm. up. Paperhanging, $3 room, up. VE. 13351.

CARPENTRY, new & alteration work, prices reas. Call W. Thompson, VE. 2827.

PAPERING, plastering, repairing, painting, etc. Greick, (in Holly.) HE. 06510.

A1 BUILDING & general repairing, special low rate today. RUSSELL. DU. 1000.

I'LL WILL PAINT, PAPER, OR TINT RM. MATERIAL INCLUDED. WORK GUAR., DR. 4738.

CARPENTER, J. H. Cement work. Mixers to rent. Prompt. AT. 6503.

NEW CONSTRUCTION, ALTERATN ESTIMATED FREE. HU. 1340-W.

PAINTING, papering, painting, clean, careful wk. Reas. AT. 6201.

PAINTING, inside and out. Will guarantee. Lowest prices. YORK 2944.

CARPENTER work by day or contract, no middle man; all kinds of work, wages satisfac. DE. 1864.

PAPER hanging, 25c per roll. Satisfaction guaranteed. DU. 2080.

A-1 PLUMBER BY DAY OR CONT. LABOR. BEST REF. WE. 6662.

A-1 PLUMBER BY DAY OR CONT. LABOR. BEST REF. WE. 6662.

ALL around man, Chas. A. Ingraham, 461 WINONA, Pasadena.

Chauffeurs and Teamsters

GENTLEMAN GOING ABROAD, WISHES TO PLACE HIS COLORED CHAUFFEUR WITH PRIVATE FAMILY HERE. CHAUFFEUR ALLY GOOD, CAREFUL DRIVER, HONEST AND CONSCIENTIOUS. ROBERT SMYTHE, 617 SUTH FINANCE BUILDING, VA. 3494.

COMPETENT chauffeurs supplied at short notice. By hour, day or week. PROFESSIONAL CHAUFFEURS' CLUB OF L. A. BE. 2415.

CHAUFFEUR, bgr., well acquainted, any make; careful driver, good mechanic, wants position, ex. fam., 12 yrs. exp. in L. A. Best ref. VA. 6308.

WANTED, general trucking, C. E. HAMILTON, Bank. 1121, 11448 E. SHERMAN WAY.

CHAUFFEUR, young man, steady & sober, can drive any make car, good refs. AX. 2226.

COL. chauffeur wishes work. Good, careful driver, will do other work. City ref. AT. 6468.

JAPANESE, A-1 chauff. 15 yrs. exp. Know any domestic work. ME. 4506. SATOW.

EXP. chauffeur, wants driving for private family. Good city & mt. driver. DR. 8405.

CHAUFFEUR, mechanic, 10 yrs. exp., reliable, sober and quick; knows the city; reference; 832-777.

NEAT, competent Filipino cook, chauffeur, family position, local refs. MA. 8009.

COL. chauf., careful driver on all makes of cars. Ref. AX. 4977.

A-1 COL. chauffeur wants position. Good driver. AN. 7846.

CHAUFFEUR, white, single, 26. Refs. 1621 3-4 Wilcox ave. HE. 1964.

YOUNG exp. chauffeur for priv. fam., furn. ref. Call DR. 9751 aft. 9 a.m.

Hotel, Restaurant and Club

MIDDLE-AGED chef, go anywhere. Good wages, board to 2 in family. Age, 1016 Elm ave., E. San Gabriel.

RELIABLE colored g'waiter for hotel, restaurant or club. Hum. 1442-J.

Chef, hotel club or cafe, best ref. Reason. 7290 or 1238 Tuberman.

Professions and Vocations

ELEC. engineer wants connection with concern requiring engr. representative in San Diego. BINNEY, 304 Balboa Bldg., San Diego.

Farm and Garden

EXP. Calif. gardener, all or part time, drive any car, member So. Calif. Gardeners' Assn., & well recommended otherwise. Write E. M. Hudson, 1502½ No. Normandie or ph. OL. 2302, bet. 8 & 5 p.m.

GARDENER, exp., all branches, age 31, single, Scotsman, at present engaged, desires private place, start June 1st. Address M, box 49, Times Office.

STRONG Japanese gardener wants places to care for. Many years experience. Speaks English. R. KAWAMURA, 1011 El Molino St. Dr. 8468.

GARDENER, with nursery exp., wishes position as caretaker of private or business grounds; best references, Address M, box 229, Times Office.

GARDENER, intelligent, handy, thoro, ref. Develop new grounds. Wants priv. place. Ref. Address O, box 7, Times Office.

GARDENER, American, work day, week or mo. West Adams car, ROOM 14, 828 Maple Ave., or MA. 2963.

GENERAL lawn work, shrubbery cut out. New lawns & sprinkler system put in with reasonable price. Japanese gardener. EM. 6038.

MAN 60 to do light chores on ranch or resort for room and board. Bartlett, R. D. 1, Box 40, Lomita, Cal.

YOUNG married man desires open-air work, caretaker, etc. Best refs. Address N, box 432, Times Branch.

EXPERT Japanese gardener care gardens & lawns, day or mo. Certified & reseeded. HENRY. HE. 7017.

EXP. Scotch landscape; flowers, lawns & shrubs, care priv. estate. A-1 refs. D.L.H., 2443 McClintock ave.

NEW places laid out, old ones renewed & cared for. H. Bock, landscape gardener. PHT. 5152.

ALL AROUND rel. gardener, general work. Gardens cared for. 5529.

EXPERT Japanese gardener, care of gardens contract by mo. EM. 6696.

NEW lawn construction; gardens cared for by mo. Ph. HOllv. 1763.

House Servants, Caretakers

JAPANESE exp. cook, honest, clean. F. ODA. Ph. Colorado 3312, Pasadena.

JAPANESE young man position in priv. fam. Chauf., hswrk., plain cook, call forenoon. BABA, MA 1621.

GARDENING, housecleaning done. Phone Peter Johnson, ME. 8431.

FILIPINO, family dinner cook or driver, good ref. Main 2738, apt. 6.

WANTED—SITUATIONS—Female

Miscellaneous

COMPETENT young woman, exceptional appearance, desires position which warrants the application of fine executive ability and social secy. Ref. Glendale 3254-M.

WOMAN of refinement and culture, reliable and efficient, position as teacher in private school, house mother or matron. Address N, box 478, Times Branch.

A-1 DRIVER, executive, entertainer, desires position, companion, secretary and driving for elderly person (lady). Excellent references. Phone GR. 9694.

EXPERIENCED young lady wants to manage bungalow court, or lady wife can handle first class hotel. City experience. Phone UN. 7697.

REFINED, versatile Spanish lady composer desires position; knowledge duties. Accomplished piano & painting. J. KATHAIN, 419 Witmer st.

TEACHER wants to tour parks with good family, care children. Chi. Dr. I. E. Clark, Rosemead, Cal.

WANTED, position, lady's maid, no objection to country or care personal apparel. AX. 6459.

NURSE, Physical Culture teacher, children or ladies. LOUISE BOECKER, Hotel Green.

MANAGE bungalow court or apartment house, refined, efficient, experienced, location. Ref. WE. 6757.

EXP. chambermaid wants work in hotel or sewing and upholstering. AX. 2776.

MIDDLE-aged exper. lady wishes management of small apt. has EM. 4569.

CARE of children, day or evening, by responsible lady. Refs. Ph. 581291.

DRESSMAKER'S helper desires steady position. HU. 8326-W.

COLLEGE girl, teacher's certificate, will tutor children. HE. 3289.

COLORED, upstairs or parlor maid. Excellent references. HE. 04135.

EXP. colored girl wants day's work regular, AX. 1826.

REFINED lady will care for children any hrs.; reference. AX. 4498.

TUTORING, backward pupils a spec. Grade and high school. 51398.

Store and Office

YOUNG lady of executive ability & years of business experience desires position as asst. bookkeeper, typist, etc. Write P. O. box 746, HOLLYWOOD CALIF.

YOUNG lady, high school graduate, desires position in Dr.'s office, knowledge of typing & clerical work. Small sal. to start, Ph. TO. 5749.

YOUNG woman executive wishes position with manufacturer's agent. Can take full charge. Prefer building hardware line. Telephone AX. 3163.

EXPERT accountant, bookkeeping by the hr. Keep your daily records, I do the rest. Books audited. BE. 6495.

A-1 SECY.-STENO, 27, DESIRES POSITION, HIGHEST REFER. $30. WILLING TO LEAVE CITY. RO. 0211.

COMPTOMETER-Typist, desires part time office position mornings or afternoons; 15 yrs. exp. Ph. TU. 6176.

STENO.-Typist, receptionist, F.B.X., desires part or full time ofc. pos. 16 to 31 for part time. TU. 6176.

POSITIONS FOR EFFICIENT MEMBERS. FREE BUS. WOMEN'S CLUB. 443 Bradbury Bl. VA. 3122.

BEGINNER steno., with some office exp., would like position part or full time. Res. Ph. RO. 8563.

YOUNG lady, experienced, in whlse. groc., as sales clk. and gen. office work. Call MISS SMYTHE DR. 8717.

BOOKKEEPER & typist, capable to take full charge. GL. 8812.

TYPIST, also extensive clerical & gen. office exp., local refs. CA. 2447.

TYPIST, capable, will assist office ½ days for $6 wk. TU. 4095.

STENOG., exper., desires, typing etc. 740 S. BDWY. Rm. 602; 624 Apt. 14.

EXP. STENOGRAPHER desires position. Phone EM. 2707.

AFTERNOONS: 6 yrs. exper. Steno.-office asst., local refs. CA. 2447.

EXP. steno. wishes office position, also asst. book-keeper. Ph. EM. 4564.

A-1 stenographer wants position. Moderate salary. MA. 4426, Apt. 14.

TYPIST, also extensive clerical and gen. office exp., loc. ref. CA. 2427.

STENOGRAPHER wants position. TUcker 5193.

Nurses

REFINED middle-aged grad. nurse, best ref., ready for duty in or out of city. Holly. 1109.

PRACTICAL NURSE, OPEN FOR CASE. REAS. MA. 4272. GOOD ref.

SPLENDID home for 1 or 2 aged or convalescent. Trained nurse. RO. 9645.

PLEASANT home for aged or invalid with retired nurse. DU. 2949.

PRACTICAL nurse, capable, cheerful, as comp. nurse; city refs. 5512.

WANTED—SITUATIONS—Female

Nurses

PRACTICAL nurse, good references. Wants nursing, city or country, chronic or other cases. Reasonable. TR. 2344. Room 808-B.

PRACTICAL nurse, care invalid or semi-invalid. Main 4074.

KIND, prac. nurse, invalid, elderly or mild mental case, refs. DU. 8407.

EXP. practical nurse, Mrs. Ida Martin, 2931 Wooster ave. AX. 2774.

NURSE, distinguished, ability, in parvous cases & T.B. DRexel 6981.

PRAC. nurse will care for invalid or old person. Rm. 208-A, TR. 2246.

PRAC. nurse can board; any case. Prefer invalid. MA. 2687, Rm. 29.

PRACTICAL nurse wishes care invalid or semi-invalid. Main 4074.

SLEEPING-tent, good board for tubercular gentleman. TR. 1474.

ELDERLY or conval. taken in nurse's pleasant home, $14 up. AX. 8139.

Housekeepers, Domestics, Cooks

REFINED young lady with A-1 refs. wishes position as managing housekeeper in bachelors home. Practical nurse or companion to elderly couple. Will go anywhere. PEARL LEE, General Delivery, Huntington Park, Calif.

HSKPR., exp. Amer. woman with daughter 12, desires pos. in small fam., adults, good cook, no laundry. Address M, box 224, Times Office.

REFINED young German lady, exp. cook & housekeeper, desires position. MISS J. ROESER, 1720 Rancheria st., Santa Barbara.

REFINED, middle-aged lady wishes place as housekeeper in small family, can give refs. UN. 0181, 8958 MADDEN AVE.

NEAT, appearing girl, ¼ or all day work, first-class maid, apt.-house or studio wk. Ph. before 9:30 a.m. or

TO LET—APARTMENTS—Furnished

West and Northwest

EASTMAN APARTMENTS
651 SHATTO PLACE
WILSHIRE'S MOST EXCLUSIVE APARTMENT HOUSE.
Offering to discriminating patrons singles and doubles with or without twin beds. Direct phones, private garages. An exclusive refinement is reflected in the decorations, finish and furnishings. Between 7th and Wilshire, 1 blk. E. of Vermont.
MRS. M. N. BOULDIN, MANAGER.

NEW MANAGEMENT
CHATEAU APARTMENTS
100 NO. KENMORE
Has all the charm of a beautiful home.
Singles with twin beds. Doubles with 2 baths.
Cool, Quiet and Refined.
Courtesy and Service.
MARY M. GUNN, MGR.

BRITTANY APTS.
427 S. NORMANDIE AVE.
NEAR AMBASSADOR HOTEL
In exclusive residential section, a large front double & single, beautifully furnished; daily or wkly, maid service. SPECIAL RATES to permanent tenants.

NEW CUMMINGS APTS. HOTEL
CLOSE IN. ELEGANTLY FURN. REAS. RATES BY WEEK OR MO. SPECIAL ATTENTION GIVEN TOURISTS. DAILY MAID & JANITOR SERVICE. AN ANNEX 777 CAR TO VALENCIA. 1 DOOR N. COR. INGRAHAM. 1740 DR. 84054.

PRINCE REGENT APARTMENT HOUSE. NEW AND ELEGANTLY FURNISHED. LOCATED CLOSE IN. DAILY AND WEEKLY RATES REASONABLE. MAID SERVICE. TOURISTS GIVEN SPECIAL ATTENTION. ALL NIGHT SERVICE. INGRAHAM CORNER WITMER. Direct 5400. OXFORD 850

REDUCE EXPENSES
AT
LA BERTHA APTS.
Large beautifully furnished singles for less than you are now paying. DU. 2905. L car.

THE BROWNLEIGH APTS.
Main 3649. D car.
676 S. St. Paul ave.
May we show you a delightful home, single or connecting, exclusive district or shopping district? Especially priced double apartments.

MONTE FRANCIS
2021 S. FRANCIS AVE.
Betw. 8th & 9th sts., off Vermont ave. 1 blk. car. $40 and up. Newly attractive single apt., well furn. Lots of sunshine and closet space. Phone Direct! 1295.

NEW 3-rm. apt., Wilshire dist., exceptionally lg. sunny rooms, 3 lge. dress. rms., accom. for 4. Very well furn. Original art rugs, victrola, etc. Hdwd. flrs., nr. car, optional. 218 S. Kenmore. S car. WA. 4408. or WA. 01254.

$60—EXQUISITE front apt., porches and palms; near Westlake Park and 7th; walking distance to everything, high ground. Nothing like it before deciding. Refined people only. DU. 5960. 656 S. Bonnie Brae.

$45—SMITHER APARTMENTS—$45
Sunny, convenient location, overstuffed furn., good service, pleasing managing manager, very mod. 3 car. 441 W. WESTERN AV. OR. 1853

SUMMER RATES. BROOKS APTS.
946 S. WESTERN AVE.
New, attractive singles & doubles, artistically furnished. Gas, maid service inc. Elevator. Wilshire section on 3 car line. DR. 6330.

EAU CLAIRE APTS.
Modern, attractive, airy singles and doubles. Walk-in refrigerators, priv. phones, steam heat, janitor service, fine location. Cheapest rate in the city. 1247 W. 24TH ST. 1 blk. car to Magnolia, or rad car on 24th st.

CHATHAM APTS
Brand new singles and doubles. ¼ block from Ambassador Hotel. Except. lg. beaut. furn. 2 & 3-rm. apts., catering to particular people. 1250 S. HOOVER. F & G cars.

$171 MARATHON ST. MOST ATTRACTIVE SINGLES IN CITY. EACH PRIVATE ENTRANCE OF TILE. BEAUTIFUL FURN. $35 & $40. BIS AND CARS. 1 BLK.

ONE WEEK FREE
4-rm. furnished or unfurn. rate, hdwd. flrs., up to date, low rent. 1914 Park Grove near Washington. 1 blk. car. 2 squares.

ROWLEY ARMS APTS.
Singles, $50 & up. Doubles. Nicely furnished; available, 10 minutes 7th & Bdwy. Const. hot water. 1918 LEEWARD.

$35 MO., new Lockwood Apts., artistic, 3-rm. apt., well furn. H. Cor. of Lockwood & Madison Sts. 1 blk. W. of Vermont. 2 blks. S. of Santa Monica Blvd.

STARLING APTS.
Best in city, special summer rates, choice lge. janitor service. 2 car.
1420 S. BONNIE BRAE.

NORMAN APTS., 1522 Shatto Place. New singles, comfortable overstuff. R. H. S or D CARS. DR. 5415.

WHY LIVE IN AN OLD APT.? when you can get a fine new one at an apt. for less money? 1706 SUNSET BLVD., near Echo Park ave.

$40—BRAND NEW—$40
Beautiful sunny apartments, 3 blks. west of Vermont, near Fountain. 2246 NORTH BERENDO.

$45—WILSHIRE'S CLASSIC—$45
New elog. WILSON ARMS, 351 S. Rene. W. 6th. bet. Hoover & Occidental. H car.

THE PEARL APTS.
New singles & doubles, completely furnished, rear. $17 SOUTH BERENDO ST.

$42.50 $42.50 $42.50
LUXURIOUS 5TH apts. for $42.50.
ARAGON-BATH-GARDEN.
900 S. Normandie. DU. 54992.

$40 up. CASTLE ARMS. $40 up.
1 blk. W. WESTLAKE PARK.
Beautifully furn. spacious singles, wonderful view. 2220 Ocean View.

$45-$55. BERENDO TERRACE APTS. NEW singles, ½ bl. Univ. Calif. Store. Garage. Tile bath, shower. Jan. ser. 626 N. Berendo nr. Melrose

333 S. OCCIDENTAL BLVD. at First. $60. Just room in car line.
Most Exclusive District.
Doubles & singles, very reas. rates

$40 ARGYLE APTS. $40 UP
1 blk. W. of Westlake Park.
Brand new apts. inc. closets, real values. Corner unique. 416 Grandview.

VANTA APTS., 1001 S. UNION.
SUMMER RATES
Large, attractive, airy singles and doubles. Walk-in refrigerators, priv. phones, steam heat, janitor service, fine location. Cheapest rate in the city. 1247 W. 24TH ST. 1 blk. car to Magnolia, or rad car on 24th st.

CHATHAM APTS
Brand new singles and doubles. ¼ block from Ambassador Hotel. Except. lg. beaut. furn. 2 & 3-rm. apts., catering to particular people. 1250 S. HOOVER. F & G cars.

$171 MARATHON ST. MOST ATTRACTIVE SINGLES IN CITY. EACH PRIVATE ENTRANCE OF TILE. BEAUTIFUL FURN. $35 & $40. BIS AND CARS. 1 BLK.

ONE WEEK FREE
4-rm. furnished or unfurn. rate, hdwd. flrs., up to date, low rent. 1914 Park Grove near Washington. 1 blk. car. 2 squares.

ROWLEY ARMS APTS.
Singles, $50 & up. Doubles. Nicely furnished; available, 10 minutes 7th & Bdwy. Const. hot water. 1918 LEEWARD.

$35 MO., new Lockwood Apts., artistic, 3-rm. apt., well furn. H. Cor. of Lockwood & Madison Sts. 1 blk. W. of Vermont. 2 blks. S. of Santa Monica Blvd.

STARLING APTS.
Best in city, special summer rates, choice lge. janitor service. 2 car.
1420 S. BONNIE BRAE.

NORMAN APTS., 1522 Shatto Place. New singles, comfortable overstuff. R. H. S or D CARS. DR. 5415.

WHY LIVE IN AN OLD APT.? when you can get a fine new one at an apt. for less money? 1706 SUNSET BLVD., near Echo Park ave.

$40—BRAND NEW—$40
Beautiful sunny apartments, 3 blks. west of Vermont, near Fountain. 2246 NORTH BERENDO.

$45—WILSHIRE'S CLASSIC—$45
New elog. WILSON ARMS, 351 S. Rene. W. 6th. bet. Hoover & Occidental. H car.

THE PEARL APTS.
New singles & doubles, completely furnished, rear. $17 SOUTH BERENDO ST.

$42.50 $42.50 $42.50
LUXURIOUS 5TH apts. for $42.50.
ARAGON-BATH-GARDEN.
900 S. Normandie. DU. 54992.

$40 up. CASTLE ARMS. $40 up.
1 blk. W. WESTLAKE PARK.
Beautifully furn. spacious singles, wonderful view. 2220 Ocean View.

$45-$55. BERENDO TERRACE APTS. NEW singles, ½ bl. Univ. Calif. Store. Garage. Tile bath, shower. Jan. ser. 626 N. Berendo nr. Melrose

333 S. OCCIDENTAL BLVD. at First. $60. Just room in car line.
Most Exclusive District.
Doubles & singles, very reas. rates

$40 ARGYLE APTS. $40 UP
1 blk. W. of Westlake Park.
Brand new apts. inc. closets, real values. Corner unique. 416 Grandview.

VANTA APTS., 1001 S. UNION.
SUMMER RATES
Large, attractive, airy singles and doubles. Walk-in refrigerators, priv. phones, steam heat, janitor service. Reasonable.

SUNLIGHT APTS., IN HOLLYWOOD
New single apartments, every modern convenience, including garage, grand piano, electric washing machine, sewing machine, roof garden & park privileges. Rates reasonable. $45, $50, $60. 1648 N. KINGSLEY DR.

EDMART COURT
1920 GRACE AVE.
New upper front dbl. apt., real bedroom, maid's service; free parking; outlet, radio, Frigidaire; $70 mo. Also mod. rates, 1½ blks. n. of Hollywood. 1 blk. west of Wilcox.

STRICTLY mod. sunny singles. Very desirable and attractive. best furnishings and equip. $40 and $42.50. MARY APTS., 1207 S. HOPE ST. Manager in 1. 1 block N. Holly. Blvd. 2 blks. E. Vermont.

REDVIO APTS., HOLLYWOOD
New spacious singles, very homelike. TWIN AND DOUBLE BEDS. Rent includes lights, gas, phone, laundry and service. $30 and up. 1819 N. Kingsley Dr. HO. 6819.

HAZELHURST APTS., HOLLYWOOD.
4-rm. tile bath, place fully furn., phone, light and gas included. Exclusive, yet reasonable. 1403 N. HOBART BLVD. HO. 9906.

CHEREMOYA APTS.
1437 N. HUDSON AVE.
Large single with bkfst.-rm., $61 incl. gas, light & phone. GR. 9221.

HARTLEY APARTMENTS
Beautiful apt. homes, new, singles & dbles. Reasonable rates. 1427 N. Kingsley, off Sunset Blvd.

AHMED APTS.
New single. Beautifully furnished. Low rent. 1501 N. KINGSLEY AV.

ELCO, spacious cool, furn. apts. FALCONER ARMS
2 rms., 3 rms., 4 rms. Furn. rates. Maid & fan. 1621 N. MARIPOSA

JUST OPENING. ORCHID APTS.
1 blks. N. El Capitan Theater. Unique & beautiful. Bachelor apts. Cor. Orchard ave. & Bonita Terrace.

THE PATRICIAN
1601 ARGYLE AVE.
NEW FIREPROOF BLDG.
Single apts., $45, incl. extras.

$30. 1 FURNISHED apt., 1 rm., kitchenette & bath. Indoor bed. 1154½ N. FULLER. HO. 8211.

FORMOSA APTS. AND COTTAGE
Mod. exclusive apts. in Hollywood. 7739 HOLLYWOOD BLVD. GR. 1991

NIRVANA APARTMENTS
Mod. exclusive apts. in Hollywood. 1750 N. ORANGE DRIVE

BEAUTIFUL singles & doubles, new, mod. Bedrm., twin beds, janitor service. 1 blk. car. 6328 De Longpre.

$40-$45. Large sel. & dbl. with bed-rm. 1039 N. Ardmore. HO. 9144.

5-RM. airy apt., ph., adults, $42.50. 5919 Waring, nr. Vine & Melrose.

$27.50. CAN'T BE BEAT. Beaut. furn., every up-to-date conv. Free ph. & bkg. Low rates. KANNAS ARMS, 4216 Kansas Av. at 42nd off Vermont at Man. Bl. VE. 2446.

$40 UP THE NEW FINN APTS.
Corner of 41st and Figueroa.
Hot water, lights and gas included.

1-RM. mod. apt. 2 blocks to U.S.C. 128. 2 car. 760 W. 34TH ST.

SINGLE APTS., nicely furnished, only $25. 6060 S. VERMONT. U car.

NICE large double o'stuffed furn. $46 mo. 4808½ S. VERMONT AVE.

$30 UP—Harts Apts., sgle. & dble., mod. All conven. 7180 W. 47TH

$30. FRONT, well furn., mod. sgle. Priv. entrance. Adults. 827 W. 48

TO LET—APARTMENTS—Unfurnished

UP-TO-DATE singles. Low rent. 2 & 3 cars, near Vermont. 1368 W. 24.

TO LET—APARTMENTS—Furnished

West and Northwest

ARDMORE APARTMENTS, 437 NO. ARDMORE
Single apts., $50 to $65; doubles $75. Nothing like it in the city at these prices. New Spanish type apt. bldg. with all furnishings of typically Spanish design. Extremely beautiful lobby, billiard room, ballroom and lounge. All apts. have dining alcoves opening from large living rooms and French doors. Plenty of closet space, all outside baths, and dressing rooms. All apts. and corridors are carpeted solid. Colorful hangings. Maid service. Convenient to Beverly line and Hollotrope car. Gladstone 5109.

BLASDEL ARMS
One beautiful double and a single are now available. Best in service and entertainment. 711 South Rampart.
Grace M. Hoag, Manager.

ATTRACTIVELY furnished, south exposure. Overlooking garden. Beautiful location, 2 blocks so. of Westlake Park. New modern building, refrigeration, incinerator, elevators and steam heat. $65 per mo. Ph. 52528 for appointment.

ANSLEY Apts., just completed. Attractive apts. & dbls. Tile sink & bath & shr. $45 & $60. Inc. gas, light & ph. ser. Cost nothing to look. 3516 HUNTER.

$50. OXFORD ARMS APARTMENTS
Large, new, single, beautifully furnished. Light, gas, maid service. L car. 934 S. OXFORD AVE.

KENILWORTH APARTMENTS
New singles, doubles, rates 131 S. MANHATTAN. HE. 49061.

SINGLE apts. $30 up; rms. & wk. up. KEY WEST HOTEL, 131 S. Grand

MODERN double & single apts. Reas. Empress, 1337 Shatto St. DR. 5949

$25, $30. BTRAM APTS. WE 4668. Wholly furn. apts. 1037 Bram st.

$423 1-rm. S. HOPE ST. SINGLE. QUIET LOCATION. M & J CARS.

FURN apt., 971 W. 6th st. Front room suitable for shop. Rent $50

$25—$30. Furnished sgle. Apts., also sml. rms. 24 & 25. 271 N. FLOWER

3-RM. newly renov., priv. home, $55. 1892 SHATTO ST. For 2 only.

$45—LA CONTESSA APTS. 2501 Francis ave., near Westmoreland.

Hollywood
HOLLYWOOD

HILLVIEW APARTMENTS
6133 HOLLYWOOD BLVD.
CORNER HUDSON
Sgels. double and 4-room apts., newly furnished, and double garages. Phone, radios, steam heat, 24-hour switchboard service, gas, light furnished Daily maid service. $75 & up.

THE VAN CARLTON
THE IDEAL APARTMENT HOME
REFINED AND QUIET
Separate Dinettes; Twin Beds.
Hotel service. Summer rates.
VAN NESS & CARLTON WAY
1 blk. South of Hollywood Blvd.

LA BRIA APTS. $40 & UP.
In beautiful foothills of Hollywood. Tile bath and kitchen, including gas, light, steam heat, hotel desk and maid service. Roof garden and patio. Reserve yours now by calling Hollywood 9214.

1806 NO. LA BREA AVE.
S-O-M-E-R-S-E-T A-P-T-S.
Corner Franklin & Gower. HE. 4167. Spacious singles and doubles, refrig. Night, gas, laundry, car space and weekly maid service. Night & day service. 1st class cafe service. Beautiful private park. $70 up.

THE INGLATERRA
Nine quiet homes in exclusive West Hollywood. Garages, phones, beautifully furnished. 2 and 3 beds, real bedrooms, reasonable rates. 376. 1311 N. Kenmore, 4 blks. car. 4027.

EL MIRADERO APTS.
5434 Franklin ave., near Western ave. New singles and doubles, twin beds, beautifully furnished apartment home. Facing the beautiful Hollywood hills. All modern conveniences. Reasonable.

SUNLIGHT APTS., IN HOLLYWOOD
New single apartments, every modern convenience, including garage, grand piano, electric washing machine, sewing machine, roof garden & park privileges. Rates reasonable. $45, $50, $60. 1648 N. KINGSLEY DR.

EDMART COURT
1920 GRACE AVE.
New upper front dbl. apt., real bedrm., maid's service; free parking; outlet, radio, Frigidaire; $70 mo. Also mod. rates, 1½ blks. n. of Hollywood. 1 blk. west of Wilcox.

STRICTLY mod. sunny singles. Very desirable and attractive. best furnishings and equip. $40 and $42.50. MARY APTS., 1207 S. HOPE ST. Manager in 1. 1 block N. Holly. Blvd. 2 blks. E. Vermont.

REDVIO APTS., HOLLYWOOD
New spacious singles, very homelike. TWIN AND DOUBLE BEDS. Rent includes lights, gas, phone, laundry and service. $30 and up. 1819 N. Kingsley Dr. HO. 6819.

HAZELHURST APTS., HOLLYWOOD.
4-rm. tile bath, place fully furn., phone, light and gas included. Exclusive, yet reasonable. 1403 N. HOBART BLVD. HO. 9906.

CHEREMOYA APTS.
1437 N. HUDSON AVE.
Large single with bkfst.-rm., $61 incl. gas, light & phone. GR. 9221.

HARTLEY APARTMENTS
Beautiful apt. homes, new, singles & dbles. Reasonable rates. 1427 N. Kingsley, off Sunset Blvd.

AHMED APTS.
New single. Beautifully furnished. Low rent. 1501 N. KINGSLEY AV.

ELCO, spacious cool, furn. apts. FALCONER ARMS
2 rms., 3 rms., 4 rms. Furn. rates. Maid & fan. 1621 N. MARIPOSA

JUST OPENING. ORCHID APTS.
1 blks. N. El Capitan Theater. Unique & beautiful. Bachelor apts. Cor. Orchard ave. & Bonita Terrace.

THE PATRICIAN
1601 ARGYLE AVE.
NEW FIREPROOF BLDG.
Single apts., $45, incl. extras.

$30. 1 FURNISHED apt., 1 rm., kitchenette & bath. Indoor bed. 1154½ N. FULLER. HO. 8211.

FORMOSA APTS. AND COTTAGE
Mod. exclusive apts. in Hollywood. 7739 HOLLYWOOD BLVD. GR. 1991

NIRVANA APARTMENTS
Mod. exclusive apts. in Hollywood. 1750 N. ORANGE DRIVE

BEAUTIFUL singles & doubles, new, mod. Bedrm., twin beds, janitor service. 1 blk. car. 6328 De Longpre.

$40-$45. Large sel. & dbl. with bed-rm. 1039 N. Ardmore. HO. 9144.

5-RM. airy apt., ph., adults, $42.50. 5919 Waring, nr. Vine & Melrose.

South and Southwest

$27.50. CAN'T BE BEAT. Beaut. furn., every up-to-date conv. Free ph. & bkg. Low rates. KANNAS ARMS, 4216 Kansas Av. at 42nd off Vermont at Man. Bl. VE. 2446.

$40 UP THE NEW FINN APTS.
Corner of 41st and Figueroa.
Hot water, lights and gas included.

1-RM. mod. apt. 2 blocks to U.S.C. 128. 2 car. 760 W. 34TH ST.

SINGLE APTS., nicely furnished, only $25. 6060 S. VERMONT. U car.

NICE large double o'stuffed furn. $46 mo. 4808½ S. VERMONT AVE.

$30 UP—Harts Apts., sgle. & dble., mod. All conven. 7180 W. 47TH

$30. FRONT, well furn., mod. sgle. Priv. entrance. Adults. 827 W. 48

TO LET—APARTMENTS—Unfurnished

UP-TO-DATE singles. Low rent. 2 & 3 cars, near Vermont. 1368 W. 24.

TO LET—APARTMENTS—Furnished

West and Northwest

YOU WILL FIND JUST THE APT. YOU ARE LOOKING FOR AT THE
MARIPOSA GARDENS
$11 TO $17 SO. MARIPOSA
5 AND 7 SPACIOUS ROOMS
MODERATE RENTALS
These apts. will please the most discriminating.
Elevator
Maid and Janitor Service
Tile Bath and Shower
Steam Heat
Electric Refrigeration
Philippine Mahogany Finish
EXCELLENT TRANSPORTATION
ONE BLOCK TO 6TH ST. CAR AND WILSHIRE BUS

NORTH AND SOUTH HALL APTS. 411 S. Rampart Blvd. DR. 7704. Exclusive Wilshire district. Charming singles with breakfast-room and kitchens, linoleum, refrigerators, stoves, etc. Also furnished apartments. R & H cars and bus to door.

WILSHIRE DISTRICT
333 SOUTH ALEXANDRIA AVE.
Just off 3rd st. Beautiful 3-rm. apt. with garage, large living room and bedroom, with hand-decorated walls. Kitchen with white ranges. Large bkfst. rm. with Windsor set. 3 car.

IDEAL HOME—Small family, new bldg., 3 rms., bath. $50. S. Lake st. Open for inspection. Come, look over. Large sunny rooms, wonderful bath and kitchen, artistic decoration, daily service. Rent $65. 1000 Westchester. 2 car.

UNFURNISHED single and double apartments on Washington street at Seventh ave. Or will lease two single and one double apartment to one party at attractive rental.
R. CLARENCE URBAN
2256 W. Washington st. EM. 8918.

BEAUTIFUL 4-room modern apt., separate entrances, attractive pleasant restful surroundings. Wonderful grounds. W. car. Garfield 7952.

$30—2 large front rms., 3 built-in beds, kitchen, hall, bath, modern, hdwd. floors, street car line. 2451 S. VERMONT. Inq. Apt. 4. HO. 7774

VERY desirable singles, big living-rm., closets, tile bath, kitchen & porch, no dress. rm. 1 block Westlake Park. $35. 2517 W. 6TH.

4-RM. sunny apt., extra bed, tile bath & sink, stove, refrigerator, coat, hot water, $46 up. Cor. Beverly & Palm Dr., Beverly Hills. OX. 4857.

6-ROOM modern apt., dup. gar., dss., Nr. L. A. High School. 1129 Queen Ann Pl. L or P cars. WH. 1342.

ELEGANT new 5-rm. apt. Wilshire dist., tile bath, Murphy wall bed, mah. finish, gar. $37.50. WH. 3757.

5-RM. large dne apt., Hillsboro, 2nd fl. 2 car. BERENDO. Above refrigerator in kitchen. WA. 8147.

4-RM. ½ dbl. large, light, airy. S.E. exp. Sun rm. Pvt. bed. nr. Expo. Pk. U. car. 2254 W. 23RD ST.

710 S. Mariposa Ave. AMBASSADOR TERRACE APTS. Steam heat, electric refrigeration. Rentals moderate

$40—HEART OF HOLLYWOOD—$40
Corner of 41st and Figueroa.
Hot water, lights and gas included.

1-RM. mod. apt. 2 blocks to U.S.C. 128. 2 car. 760 W. 34TH ST.

SINGLE APTS., nicely furnished, only $25. 6060 S. VERMONT. U car.

NICE large double o'stuffed furn. $46 mo. 4808½ S. VERMONT AVE.

$30 UP—Harts Apts., sgle. & dble., mod. All conven. 7180 W. 47TH

$30. FRONT, well furn., mod. sgle. Priv. entrance. Adults. 827 W. 48

TO LET—APARTMENTS—Unfurnished

UP-TO-DATE singles. Low rent. 2 & 3 cars, near Vermont. 1368 W. 24.

TO LET—FLATS—Furnished

West and Northwest

4 & 5 BEAUT. lge. rms. & sls. pch. O'stf. furn. Reas. Westlake dist. 1310 S. LAKE. 2 cars. BE. 0699.

4-RM. upper So., Chinese rugs, o'stuf. fur. nr. Amb. 116 Fedora, Ft. 32819

5-RM. large sunny apt., in upper dup. bdrm., extra h. dep'rtr. bath, gas, light & ph. Furn. adults. 1404 S. BURLINGTON.

3-4 RM. duplex, sun parlor, can sublet. $25-$28. Gar. 631 W. 30TH. 749-852.

3-RM. rmap. New o'stuffed, sunny, walk. dist. Reas. 213 S. UNION.

3-RM. partly furn., extra bed, car. 1414 W. 18TH, OL. 45221; BE. 3174

3 RMS., front, sunny, quiet, all o'stf. $35. Nr. 3rd & Vermont. 127 W. 22ND

3 NICELY furn. rms., bung. flat, tile bath, sink. Bath cars. 1426 4 ave.

3 RMS., front, airy, quiet, 2 adults. $25. Nr. 3rd & Vermont. 127 W. 22ND

3 ROOMS, 2 bdrms., everything fur. $40. 924 S. NORMANDIE.

OPPORTUNITY for refined people; 4-room flat, in attractive residence; colored maid at door. RO. 1374.

IDEALLY loc. nr. Ambass. Beaut. furn. flat. $30½ S. CATALINA.

FURNISHED flat, close in W. B.U.C. 642 N. Berendo. $56.$29.

FAIRLY furnished 4-rm. upper flat. Adults. $40 mo. 1431 CHERRY ST.

Hollywood

4-RM. flat, well furn., 3 bedrms., garage & phone. Refinished, new. Best residential section Hollywood. 1743½ WILCOX AVE. Phone HE. 0491.

3-RM. 2 real bedrms., beaut. furn. lower So. 1920½ ARGYLE AVE.

5 RMS., elegantly furn., 2 bedrms. rugs, twin beds, excl. loc. GR. 5411.

4-RM. flat, nicely furn., N. of Hollywood Blvd. Call owner. HE. 1847.

5 RMS. 2 bedrms., beaut. well furn. $75. 6220 De Longpre, pr. Vine

5 RMS., 3 BEDRMS., BEAUT. FURN. $65. WA8 8160. 6824 HAWTHORNE

3-4 elegant upper flats, Italian type, ½ blk. car. 1-3 rms., $20-$22.50.

3 RMS., new, mod., beaut. furn., all bdrm. feat. Real bedrms., ex. bed. Ideal for nurse or baby. 5719 De Longpre, nr. Vine

3 ROOMS SUNNY FLAT NEAR CAR. REAS. 4546 FOUNTAIN. 5939891.

FURN. or UNFURN. Superb view. Unique 6 room bungalow. Italian type, rm. 2 bedrms., porch. Adults only. Ref. req. Ph. appt. 594-483.

BEAUTIFULLY fur. 4-rm. flat, very cool, 2 car gar. $70. 1911 N. Berendo

$30. SMALL FLAT NR. H CAR. 711 N. NORMANDIE. HE. 7276.

South and Southwest

4-RM. o'stuffed furn. Cont. hot water, locker, pr. paid walking distance U. S. C. 3 FLOWER. 5 rms.

3 RMS., pr'ely furn., disap. beds, Piano, 4108½ S. NORMANDIE.

5-RM. apt., 2 beds, mod. $40. Also sleeping. 2715 S. HILL.

5-RM. mod. sleeping porch, garage. Summer rate. 1036 W. 42ND ST.

5 ROOMS, sleeping porch. $30. Garage $1. 8709 Crawford. Maple ave. car.

3 RMS. 3 beds, comfy. furn. Gar. $40 3624 S. CATALINA ST.

$40. 3624 S. Vermont, elegant 5-rm. furnished flat, (overstfd.) 2 beds, bkfst. rm., garage. Open 9-12. PHONE Fltzroy 8424 FOR KEY.

$35—4-RM. comp. furn. cor. flat; 2 beds, slp. pch., garage. Adults. 841 E. 42ND ST.

$40. 2624 S. Vermont, elegant 5-rm. furnished flat, (overstfd.) 2 beds, bkfst. rm., garage. Open 9-12. PHONE Fltzroy 8424 FOR KEY.

$35—4-RM. comp. furn. cor. flat; 2 beds, slp. pch., garage. Adults. 841 E. 42ND ST.

ATTRACTIVE 6-RM. FLAT
Like new. $50 mo. 826 W. 40th Pl.

ELEGANT 5-rm. upper, slp. pch., gar. Adults. 421 W. 21ST ST. RU. 4983

East and Southeast

3 MOD. rms., linen, silver, pr. space. Adults. $30. 461 LORENA ST.

North and Northeast

4 RMS., 2 beds, tiled bath and sink; garage; adults preferred. 1245 ECHO ST. 1 blk. off Pass. av.

TO LET—FLATS—Unfurnished

West and Northwest

5 RMS. upper, sunny, fine condition. Nice bath & kitchen. Can sublet. 1276 S. ELMWOOD AVE. Call owner.

7-RM. upper duplex, 3 bedrms., enclosed sleeping porch, 2 baths. No. of Wilshire Blvd. Only $135.

4 rm. upper corner nr. Wilshire Blvd. 4 bedrooms. Only $110. CALL DU. 2300

MISS RUSH OR MRS. WOOD
LAACK & WILLIAMS, 6th & Oxford

7 RMS., tile bath, hot air furnace, basement for storage, close to 6c car. 1415½ 2nd ave. 7-9-412.

6-ROOM flat; one of the loveliest in Wilshire district, upper south exposure. Large sunny rooms, beautifully decorated, new linoleum, bath and kitchen with breakfast nook, quiet and homelike. This double flat is for rent only to refined people. 466 S. VAN NESS AVE. WA. 5158.

4-RM. upper, close to Wilshire, large liv. rm., until heat, price reduced to $150.

4-rm., lower So. Unit heat, large rms., $115. MRS. MEYER.
CHELSEA & HOBT
Dr. 4264, 4266 N. Harvard.

6-ROOM elegant new upper duplex, 3 bedrms., breakfast nook, extra wash room, tile bath & shower. Garage. Reduced to $75. 1233 N. Ivar. 1233 Tremaine. OWNER. WH. 8140

6-ROOM elegant new lower duplex, 3 bedrms., extra lavatory, breakfast room, tile bath & shower. Garage. Reduced to $75. Near L.A. High. 1239 Tremaine. OWNER. WH. 8140

4 LARGE rooms, at 472 S. Western ave., 2 bdrms., 2 tiled baths, garage, janitor service, open. $50. OWNER, BE. 2685, res. 2700 S.

6-RM. new upper or lower, every mod. conv., 2 bdrms., 2 baths, balcony, $70. 1205 N. Ness ave. Call VAN NESS, EM. 4284 or WH. 6751.

6-ROOM beautiful upper flat, 3 beds, rooms, tile bath & kitchen, garage, $70. 1918 New Hampshire. WA. 7251.

6-RM. lower flat, car. Large corner lot. Nice location. Wr. Price car. 1301 ELDEN AVE. HO. 7140 after 6. Open noons or 6f-174, grantees.

6-RM. lower, built-in features, wonderful view, 2 baths, 2 gar. Price $75. BONNIE BRAE. Owner, WA. 4647.

4-RM. 1 bdrms., 2 baths, near 10 flat, party. $14 S. NEW HAMPSHIRE.

4-RM. flat, 2 baths, 6?4 S. Normandie, just north of Wilshire Blvd. $150. Call owner, WH. 7440.

4-RM. flat, 2 baths, 6?4 S. Normandie, just north of Wilshire Blvd. $150. Call owner, WH. 7440.

5 RMS. and sar. Apply 374 S. RAMPART. Ph. TR. 5161.

4 & 5 rms., sp. or low. New, dec., $45 Sublet, 1469¾ Winfield bet. 11 & 12

6-RM. sunny flat, high-class location. Price. 634 S. GRAMERCY PL.

6-RM. unus. attract. entire upper fr. Lse. pch. $90. 1648 S. VAN NESS.

4-RM. upper, close in. $50. Open. 1116 S. FIGUEROA. DU. 8398.

4-RM. up. duplex, 2 bath, unit heat; very desirable. 835 S. Kenmore.

4-RM. upper, $50. Newly dec. 2 bedrms., gar. Adams dist. 1181 W. 27.

5 RM. beautifully arranged, west exposure. $50. 506 Spaulding, nr. Fairfax

3 ELEGANT rooms, garage, $70. 328 N. Kenmore nr. Beverly. DU. 1977.

5 RMS. & bkft., upper So. car. $50. 1315 S. KENMORE.

4-RM. upper flat, 2 bdrms., gar. $50. 1141 S. Hobart. Call owner, WH. 7448.

7-RM. upper duplex, 3 bedrms., enclosed sleeping porch, 2 baths. No. of Wilshire Blvd. Only $135.

4 rm. upper corner nr. Wilshire Blvd. 4 bedrooms. Only $110. CALL DU. 2300

MISS RUSH OR MRS. WOOD
LAACK & WILLIAMS, 6th & Oxford

7 RMS., tile bath, hot air furnace, basement for storage, close to 6c car. 1415½ 2nd ave. 7-9-412.

6-ROOM flat; one of the loveliest in Wilshire district, upper south exposure. Large sunny rooms, beautifully decorated, new linoleum, bath and kitchen with breakfast nook, quiet and homelike. This double flat is for rent only to refined people. 466 S. VAN NESS AVE. WA. 5158.

4-RM. upper, close to Wilshire, large liv. rm., until heat, price reduced to $150.

4-rm., lower So. Unit heat, large rms., $115. MRS. MEYER.
CHELSEA & HOBT
Dr. 4264, 4266 N. Harvard.

6-ROOM elegant new upper duplex, 3 bedrms., breakfast nook, extra wash room, tile bath & shower. Garage. Reduced to $75. 1233 N. Ivar. 1233 Tremaine. OWNER. WH. 8140

6-ROOM elegant new lower duplex, 3 bedrms., extra lavatory, breakfast room, tile bath & shower. Garage. Reduced to $75. Near L.A. High. 1239 Tremaine. OWNER. WH. 8140

4 LARGE rooms, at 472 S. Western ave., 2 bdrms., 2 tiled baths, garage, janitor service, open. $50. OWNER, BE. 2685, res. 2700 S.

6-RM. new upper or lower, every mod. conv., 2 bdrms., 2 baths, balcony, $70. 1205 N. Ness ave. Call VAN NESS, EM. 4284 or WH. 6751.

6-ROOM beautiful upper flat, 3 beds, rooms, tile bath & kitchen, garage, $70. 1918 New Hampshire. WA. 7251.

6-RM. lower flat, car. Large corner lot. Nice location. Wr. Price car. 1301 ELDEN AVE. HO. 7140 after 6. Open noons or 6f-174, grantees.

6-RM. lower, built-in features, wonderful view, 2 baths, 2 gar. Price $75. BONNIE BRAE. Owner, WA. 4647.

4-RM. 1 bdrms., 2 baths, near 10 flat, party. $14 S. NEW HAMPSHIRE.

4-RM. flat, 2 baths, 6?4 S. Normandie, just north of Wilshire Blvd. $150. Call owner, WH. 7440.

4-RM. flat, 2 baths, 6?4 S. Normandie, just north of Wilshire Blvd. $150. Call owner, WH. 7440.

5 RMS. and sar. Apply 374 S. RAMPART. Ph. TR. 5161.

4 & 5 rms., sp. or low. New, dec., $45 Sublet, 1469¾ Windfield bet. 11 & 12

6-RM. sunny flat, high-class location. Price. 634 S. GRAMERCY PL.

6-RM. unus. attract. entire upper fr. Lse. pch. $90. 1648 S. VAN NESS.

4-RM. upper, close in. $50. Open. 1116 S. FIGUEROA. DU. 8398.

4-RM. up. duplex, 2 bath, unit heat; very desirable. 835 S. Kenmore.

4-RM. upper, $50. Newly dec. 2 bedrms., gar. Adams dist. 1181 W. 27.

5 RM. beautifully arranged, west exposure. $50. 506 Spaulding, nr. Fairfax

3 ELEGANT rooms, garage, $70. 328 N. Kenmore nr. Beverly. DU. 1977.

5 RMS. & bkft., upper So. car. $50. 1315 S. KENMORE.

4-RM. & bkft., upper So. car. $50. 1315 S. KENMORE.

TO LET—FLATS—Unfurnished

West and Northwest

8 RMS., upper duplex, sun porch, unit heating, tile fireplace, all conveniences. Two garages if desired. Convenient to Wilshire motorbus. 1641 S MANSFIELD AVE., 3 blocks east of La Brea ave.

LARGE 4-R. FLAT. (Tel. installed.) Rent only $40. Open to inspect. 1223 S. WESTERN AVE. EM. 8178.

$65 mo. 5-R. lower north, 2 bedrms., gar.; Mod. Nr. car. 807 S. Berendo. OX. 6674.

UPPER half duplex, 7 rooms, Glendale Blvd. 936. Robinhaw, Mu. 3101

Hollywood

7-RM. UPPER DUPLEX, 2 BATHS. 1051 N. IRVING BLVD. OR. 4459.

5 RMS., 4½ Brand new, tile bath & sink, ice box, garage (kiddies welcome.) Owner on premises every day & evening. 2453-55 VIENNA. DRIVE ¼ blk. off Beachwood.

6-RM. BEAUT. COR. UPPER. TILE BATH. SINK. BIGFST. NK. KEEP. GDNR. WAT. PD. READS. OPEN 10-4 P.M. 7126 SUNSET BL.

5 LGE. rooms, mod., 2 adults, gas, walk to Hollywood Blvd. car. 6614 Finley ave., nr. Vermont. 397393.

5-ROOM upp. finest in W. Hollywood, rad. 1956½ Sweetzer. HE. 6614.

5-RM. upper flat, new fat. NR Holly. $75. 1230 Sweetzer. HE. 3815.

4 ROOMS, upper & lower, garage, phone and sleeping porch. 1849 N. IVAR. Also 4 rooms, 1st floor, 1540 N. Kennedy. 1548 No. Harvard. Phone HO. 2708.

4 RMS., upp., airy upr. st., sep. all bit. in fea. Tile bath, sink, gar. $35. Nr. car. 6564

TO LET—HOUSES—Furnished
South and Southwest

4-R. bung., new, fine location, o'stnd. $ rms. bedroom, ...
4-RMS., nicely furn. bung., gar., shrubbery, fruit trees, ...
2-R. furn. ... churches, $45. 1113 W. 48th ...
5-RM. bung., hdwd. flrs., ... bung., 1042 W. 84th pl. ...
4 SUNNY rm. bung., rent $35, ... 6 cars. Adults. Gar. 1747 ...
4-RM. 2 BDRMS. ... DREN allowed. $35. 810 W. ...
4 RMS., mod. bung., Phone ... Mr. Vermont, 645. 8427 ...
4-RM. mod. ... mo. Blk. to car. ...
4-RM. bung., ... Adults. $35. 2915 Dalton ...
4-RM. 2 BEDS, MOD. GAS, ... 130. Front bung., $40. 516 ...
LGE., attract. ... gether. Gar. $45 W. ...
4-RM. ... ½ dbl. ... Adults. $45. 1014 ...
4-RM. ... Basement. dble. ... bed rm. suite. ...
4-RM. redecorated. ... Garage $4. 4010 S. ...
4-RM. ... WA. 2950. ...
4-RM. stucco Mission, patio, ... Adults. $40. 1 or ...
4-RM. furn. or unfurn. ... MRS. GUERNSEY, ...
4-RM. bung., ... Adults. $40. 1 ...
LG. attr. rms., ... car & stores. $42.50. ...
5 ROOMS furnished, ... garage. $40. 1 ...
4 RMS., new, ... DENVER AVE. ...
4-RM. bungalow, ... furnished, near Exposition, ... car line, with rent, $110 W. ...
WILL lease 5-room, ... nicely furn., $45; ... Adults. 1662 SO. ... BLVD. $100. Phone ...
3-R. furn. ... you see same will rent. ... by Van Ness, 1344 W. ...
3-RM. ... bung., nice furn. ... rent, $30. 1074 ...
$35. SUIT. 4 PERSONS ... 1849 Rodeo Rd. 449 ...
COMPT. little home, ... $40. COMP. furn. ... 1025 W. 39TH ST. ...
DOUBLE bung., 4 rms., ... furn. Garage. 624 W. ...

East and Southeast

6-ROOM FURNISHED HOUSE ... $40. 1 W. Mariposa ...
3 RMS., mod. ... Gar. ... Nr. cars & stores. ...
2 RMS., clean & nice ... tines. ... rent, $20. Must ... Adults. 447 E. ...
2-RMS., $25. nicely ... 1st. Gas, ...
3-RM. MOD. BUNG., $27.50 ... 727 E. 29TH ST. ...
3 RMS., $22.50, nicely ... & bath. Garage. ...

North and Northeast

4-R. bung., fruit trees. ... Glen Albyn Dr., 10 ...
COMPLETELY furnished ... seen to be appreciated. ... able. Car 5. 249 S. ...
DR. D. CAN rent, ... Refs. $75. GA. 0503. ...

TO LET—BUNGALOWS—In Courts
Furnished

4-RM., comp. furn., $45. Balm, bal., screen porch, ... stairway, free sing. ... Dr., Santa Monica Blvd. ...
4 RMS., upper flat, 2 real ... bug a month with one ... $25. DE LONGPRE AVE. ...
4-ROOM bungalow, ... dow. In attractive court. ... of Western. 1 blk. north ... Inquire 5007 CLARA ...
4 ROOMS, 2 bedrms., 3 rms. ... $47.50 & $60. Completely ... o'stnd. 822 N. ALTA VISTA ...
4-RM. new, all tile, o'stnd., $40. REST IN HOLLY ... 1014 CLEVELAND DR. ...
4-RM. BEAUT. FURN. BUNG. ... TRAC. CHOICE ... 1051½ N. ARDMORE, NEAR ... TA MONICA BLVD. ...
4 RM. attract. bung., o'stnd. ... desirable. ... Burlington. ...
4 RMS., completely furnished, ... stove, $25. 723 W. SANTA BARBARA ...
4 RMS., ATTRACTIVELY FURNISHED BUNGALOW, 2 BEDROOMS. HOLLYWOOD ...
4-ROOM. $37.50, near store, ... colleges. E. Holyd. 4114 MONTE ...
4 RMS., 2 beds, cleanest ... Phone. 1 block to car. ...
3 ATTRACT. rms., ostfd. 1 bdrm., bath, ½ blk. Santa ... Blvd. $45. 2120 W. 3RD ...
3-RM. beautifully furnished, ... sirable. Rent value in city. ... KENMORE ...
4-RM. bdrm., ex. bed, ... o'stnd. $37.50. $45. ... GIL AVE. ...
3-RM. bung., nicely furn., ... attractive court. Wilshire ... 1216½ S. MARIPOSA ...
4-RM. extra bed ... rm. ... ornate bung. ... rent. 4426½ MELROSE ...
3-R. MOD. LINEN'D. ... VERY NEAT. ...
2-RM. ... rm., very desirable ... 1419 ... attract. furn. Reas. ... 1428 SIERRA BONITA ...
2-R. ... dressing. ... bl., ph., gar. 1246 N. ... DIX. ...
4-RM. ... Apts. NEWLY ... 1826½ N. ORANGE ...
LAKESHORE TERRACE ... 909 Lakeshore Blvd., formerly ... bungalow overlooking Lake ... Park, and Lake Shore ... garage. Hollywood car ... 9th to Santa Inez ...
$40—FERN COURT, BRAND ... Large living rm., ... bdrms., ... of closets. Beaut. ... overstuffed davenport ... 1414½ BURNS AVE. ...
$10 WK.—Walk dist. ... rates. Free parking ... Court, C. C. or Holly ...
$45. BEAUTIFUL 5-rm. ... bung., Spanish type, ... Dr., bet. Figueroa and ...
$40. 1051 E. LAKE ST., ... stuffed furn., 2 beds, ... phone in garage available ...
HOLLYD. 1952 Argyle ... bung., 2 bedrms., ... furns. range, heater, ... ME. 4423.
NICELY furn. 3-rm. ... Wilshire dist. ... MARIPOSA ...
FRONT apmt., real ... rent, $35. 1111 ... adults. ...
NEW 3 rooms, 3 beds, ... cation, between ... 1671 ARLINGTON. ...
NEATLY furn. bungalow, ... $40. 1 BEDROOM ... AT. 2046. 2686 S. ...
SANTA CATALINA TERRACE ... 1 and 2 SAN MARINO ST. ... 2 and 3 SAN MARINO ...
$35. PULLMAN Court, ... 4 rms., ... 627TH PLACE ...
$50. Cor. new ... furn. ... 1 BEDROOMS ... 1 BATH. ...
$50. 4-ROOM, 2 ... furn. ... 1 BEDROOMS ... 1 BATH. ...
$50. Cor. new ... furn. ... 1 BEDROOMS ... 1 BATH. ...
$35. $37.50. ... 2 bdrms., ... st. to 22nd. 2 blks. ...
$45. Incl. ... mahogany ... 1 BEDROOMS ... 1 BATH. ...
$40. $60. DIKE ... O'stfd. ... ...

Unfurnished

5 RMS., $25. Large, ... rooms, ... garage. 1247-49 ...
4 RMS., $25. Bedrm., ... or bus. ...
4 RMS., $25. Bedrm., ... 2 rms. ... porch. 1648½ ... Monica Blvd. ...
4-RM. single, $17.50; ... Wilshire ...
4-RM. single, $17.50; ... Wilshire ...
3 LGE rms., ... $27.50. ... owner. ... P. O. ... next to ... SANTA MONICA ...
3 RMS. EXTRA ... 1 BEDROOMS ... NOOK. 452 N. ...
$25. $25. attractive ... 2 bdrms., ... ing. 1 ... line. ...
HUNG. in court, ... close in. ... NO. OLIVE ST. ...

TO LET—HOUSES—Unfurnished
West and Northwest

10 ROOMS, 3 baths, ... Wilshire dist. ... only $150 mo. ...

TO LET—HOUSES—Unfurnished
West and Northwest

11 ROOMS, 3 baths, ... 2 tiled ... 2 bedrms., ... Wilshire dist. ... Phone ... Low rent ... 1 bedrm. ... Park ... Oxford. ... Spanish ... $135 ... MYRTLE ... HOT ... CHELSEA ... Wilshire ... DR. 4259 ... 4 rms. ... 2 bedrms. ... DR. 4259 ... 4 RMS., ... 2 bedrms. ... Wilshire dist. ... $75. ... 4 RMS., ... 2 bedrms. ... Wilshire dist. ... $75. ... 4 SUNNY rm. ... bung., rent $35. ... 6 cars. Adults. ... BLACK ...
4-RM. 2 BDRMS. ... DREN allowed. $35. 810 W. ...
4 RMS., mod. bung., Phone ... Mr. Vermont, 645. 8427 ...
4-RM. mod. ... mo. Blk. to car. ...
4-RM. new, all tile, o'stnd., $40. REST IN HOLLY ... 1014 CLEVELAND DR. ...
4-RM. 2 BEDS, MOD. GAS, ... 130. Front bung., $40. 516 ...
LGE., attract. ... gether. Gar. $45 W. ...
4-RM. ½ dbl. ... Adults. $45. 1014 ...
4-RM. redecorated. ... Garage $4. 4010 S. ...
4-RM. ... WA. 2950. ...
4-RM. stucco Mission, patio, ... Adults. $40. 1 or ...
4-RM. furn. or unfurn. ... MRS. GUERNSEY, ...
4-RM. bung., ... Adults. $40. 1 ...
LGE. attr. rms., ... car & stores. $42.50. ...
5 ROOMS furnished, ... garage. $40. 1 ...
4 RMS., new, ... DENVER AVE. ...
4-RM. bungalow, ... furnished, near Exposition, ... car line, with rent, $110 W. ...
WILL lease 5-room, ... nicely furn., $45; ... Adults. 1662 SO. ... BLVD. $100. Phone ...
3-R. furn. ... you see same will rent. ... by Van Ness, 1344 W. ...
3-RM. ... bung., nice furn. ... rent, $30. 1074 ...
$35. SUIT. 4 PERSONS ... 1849 Rodeo Rd. 449 ...
COMPT. little home, ... $40. COMP. furn. ... 1025 W. 39TH ST. ...
DOUBLE bung., 4 rms., ... furn. Garage. 624 W. ...

East and Southeast

6-ROOM FURNISHED HOUSE ... $40. 1 W. Mariposa ...
3 RMS., mod. ... Gar. ... Nr. cars & stores. ...
2 RMS., clean & nice ... tines. ... rent, $20. Must ... Adults. 447 E. ...
2-RMS., $25. nicely ... 1st. Gas, ...
3-RM. MOD. BUNG., $27.50 ... 727 E. 29TH ST. ...
3 RMS., $22.50, nicely furn. ... & bath. Garage. ...

North and Northeast

4-R. bung., fruit trees. ... Glen Albyn Dr., 10 ...
COMPLETELY furnished ... seen to be appreciated. ... able. Car 5. 249 S. ...
DR. D. CAN rent, ... Refs. $75. GA. 0503. ...

TO LET—BUNGALOWS—In Courts
Furnished

4-RM., comp. furn., $45. Balm, bal., screen porch, ... stairway, free sing. ... Dr., Santa Monica Blvd. ...
4 RMS., upper flat, 2 real ... bug a month with one ... $25. DE LONGPRE AVE. ...
4-ROOM bungalow, ... dow. In attractive court. ... of Western. 1 blk. north ... Inquire 5007 CLARA ...
4 ROOMS, 2 bedrms., 3 rms. ... $47.50 & $60. Completely ... o'stnd. 822 N. ALTA VISTA ...
4-RM. new, all tile, o'stnd., $40. REST IN HOLLY ... 1014 CLEVELAND DR. ...
4-RM. BEAUT. FURN. BUNG. ... TRAC. CHOICE ... 1051½ N. ARDMORE, NEAR ... TA MONICA BLVD. ...
4 RM. attract. bung., o'stnd. ... desirable. ... Burlington. ...
4 RMS., completely furnished, ... stove, $25. 723 W. SANTA BARBARA ...
4 RMS., ATTRACTIVELY FURNISHED BUNGALOW, 2 BEDROOMS. HOLLYWOOD ...
4-ROOM. $37.50, near store, ... colleges. E. Holyd. 4114 MONTE ...
4 RMS., 2 beds, cleanest ... Phone. 1 block to car. ...
3 ATTRACT. rms., ostfd. 1 bdrm., bath, ½ blk. Santa ... Blvd. $45. 2120 W. 3RD ...
3-RM. beautifully furnished, ... sirable. Rent value in city. ... KENMORE ...
4-RM. bdrms., ex. bed, ... o'stnd. $37.50. $45. ... GIL AVE. ...
3-RM. bung., nicely furn., ... attractive court. Wilshire ... 1216½ S. MARIPOSA ...
4-RM. extra bed ... rm. ... ornate bung. ... rent. 4426½ MELROSE ...
3-R. MOD. LINEN'D. ... VERY NEAT. ...
2-RM. ... rm., very desirable ... 1419 ... attract. furn. Reas. ... 1428 SIERRA BONITA ...
2-R. ... dressing. ... bl., ph., gar. 1246 N. ... DIX. ...
4-RM. ... Apts. NEWLY ... 1826½ N. ORANGE ...
LAKESHORE TERRACE ... 909 Lakeshore Blvd., formerly ... bungalow overlooking Lake ... Park, and Lake Shore ... garage. Hollywood car ... 9th to Santa Inez ...
$40—FERN COURT, BRAND ... Large living rm., ... bdrms., ... of closets. Beaut. ... overstuffed davenport ... 1414½ BURNS AVE. ...
$10 WK.—Walk dist. ... rates. Free parking ... Court, C. C. or Holly ...
$45. BEAUTIFUL 5-rm. ... bung., Spanish type, ... Dr., bet. Figueroa and ...
$40. 1051 E. LAKE ST., ... stuffed furn., 2 beds, ... phone in garage available ...
HOLLYD. 1952 Argyle ... bung., 2 bedrms., ... furns. range, heater, ... ME. 4423.
NICELY furn. 3-rm. ... Wilshire dist. ... MARIPOSA ...
FRONT apmt., real ... rent, $35. 1111 ... adults. ...
NEW 3 rooms, 3 beds, ... cation, between ... 1671 ARLINGTON. ...
NEATLY furn. bungalow, ... $40. 1 BEDROOM ... AT. 2046. 2686 S. ...
SANTA CATALINA TERRACE ... 1 and 2 SAN MARINO ST. ... 2 and 3 SAN MARINO ...
$35. PULLMAN Court, ... 4 rms., ... 627TH PLACE ...
$50. Cor. new ... furn. ... 1 BEDROOMS ... 1 BATH. ...
$50. 4-ROOM, 2 ... furn. ... 1 BEDROOMS ... 1 BATH. ...
$50. Cor. new ... furn. ... 1 BEDROOMS ... 1 BATH. ...
$35. $37.50. ... 2 bdrms., ... st. to 22nd. 2 blks. ...
$45. Incl. ... mahogany ... 1 BEDROOMS ... 1 BATH. ...
$40. $60. DIKE ... O'stfd. ... ...

Unfurnished

5 RMS., $25. Large, ... rooms, ... garage. 1247-49 ...
4 RMS., $25. Bedrm., ... or bus. ...
4 RMS., $25. Bedrm., ... 2 rms. ... porch. 1648½ ... Monica Blvd. ...
4-RM. single, $17.50; ... Wilshire ...
4-RM. single, $17.50; ... Wilshire ...
3 LGE rms., ... $27.50. ... owner. ... P. O. ... next to ... SANTA MONICA ...
3 RMS. EXTRA ... 1 BEDROOMS ... NOOK. 452 N. ...
$25. $25. attractive ... 2 bdrms., ... ing. 1 ... line. ...
HUNG. in court, ... close in. ... NO. OLIVE ST. ...

TO LET—HOUSES—Unfurnished
West and Northwest

10 ROOMS, 3 baths, ... Wilshire dist. ... only $150 mo. ...

TO LET—HOUSES—Unfurnished
West and Northwest

BARKER BROS., free rental information bureau will help you to quickly find the place you want at the price you want to pay. No obligation. 7TH ST.. FLOWER & FIGUEROA.

REDUCED $60
Leaving for Alaska Monday, anxious to lease fine residence one blk. from Wilshire on beautiful Bronson ave. 9 rooms, 2½ baths, all mahogany finish. $150 takes it. Call MR. BARNETT, with GUENN & SMITH, 323 S. Western ave. Phone WA. 9371, or WA. 7274.

FROM GARRET TO CELLAR IN ONE DAY. Windows, woodwork cleaned, floors waxed, rugs shampooed. "THE ACME CLEANERS." ME. 1686.

Hollywood

7-RM. HOUSE, GARAGE, GOOD LOC. $50. 1529 WHITLEY AVE.
6 R. dup. HERE THIS HOME, priced right, sep. rm. & beau. sun par. 7923 Norton cr. Laurel. W. Hol.
6-RM. corner bung., Central Hollywd.; $60. 1709 ... 1411 CHEROKEE AVE.
6-ROOM bungalow, $100, opposite Charlie Chaplin studio. HE. 9117.
6-RM. bung. & gar. Choice location, $100 per mo. 454 N. St. Andrews Pl.
6-RM. DUP. 3 BDRMS., TILE BATH, BIRK. SINK. 1931 N. MARIPOSA.
6-RM. DBLE. HI-CLASS. BARREL TILE. TILE & SINK. THE CHARLES BAKER APT. $80. 652 LA JOLLA. WH. 9087.
5 RMS., ideal, 2 upstairs bedrms. & balcony, closets, built-ins. Phone. 1493 N. BRONSON. HO. 6845.
3 RMS. & patio, hillside. Beaut. view. Overlooking L.A. Lge. lot, dble. gar. $45. 1715 N. ... BLVD. GR. 2837.
6-RM. mod. bung., $60 to adults. Gar. 7520 HAMPTON. GR. 2585.
5 RMS., large yard. $60. 1143 FORMOSA. GR. 1795.
$30. STORE, with 2 living rms. & bath, good location. Cor. S. JEFFERSON ST. & 5411. Trinity st. AT. 0469.
VERMONT & 81st Place, 17x60, for drugs, 175-180 for market, $100. Owner, UN. 2127. Mod bldg., fine loc.
GROUND floor, office, suitable for small store or real estate. 7445 SUNSET BLVD. GR. 1067 HOME.
I HAVE an ideal location for a beauty parlor or barber shop. 709 W. 3RD ST.
THREE STORES ON SPRING ST. SUITABLE FOR ANY BUSINESS. 121, 123, SPRING ST.
$40—SELMA. Holly. bet. Wilcox & Cahuenga, 10x40, cleaners, shoe rep. etc. 6420 SELMA AVE. HE. 2573.
BEAUTY par. and rest. for lease and fixtures for sale in 10-str. bldg., gd. prp. right party. Own. HO. 8872.
RM. 12x40 in superstation. Good loc. for restaurant & coffee shop. 5444 Santa Monica Blvd. HO. 9475.
STORE, excint. loc., beaut. or tailor, 6622 Sunset Blvd. MA. 0940.
LARGE store for rent, close in. 516 N. Figueroa st. $70 mo. TU. 4722.
LARGE STORE ROOM. Reasonable rental. Apply 113 E. 8TH ST.
STORES, SHOPS SPACE 945 SO. GRAND AVE.
STORE rm., $20 mo., suitable plumbing, elec., etc. 1321 E. Vernon ave.
STORE, 16x45. 1 mo. free. Reliable bus. 4669 Hollyd. Blvd. OL. 2306.
SUIT. for grocery, auto accessories, etc. 1 or 2 rms. 4079 FORMOSA AVE., ½ block Hollywood Blvd.
$40. New duplex, 2 bdrms., very artistic. 8301 Waring WH. 2857.

South and Southwest

1-RM. ... NEW Spanish bung. DIN. gar. ... $100 or $125 furn. 5 blks. ... L. High. John Burroughs. ... Wilsh. Crest School. 1022 S. LONGWOOD. WH. 9695.
1-RM. brand new duplex, up to min. Gar. $70. Adults. 625 W. 42nd st.
1-RM. duplex, $50. 2 bedrms. upstairs, also 1 bdrm., $35. 872 W. 43rd st.
1-RM. beautiful duplex and garage, 2 bedrooms, wonderful location. Grand ave. cor. 4717 S. WILTON PL., corner of 48th st.
1-RM., stucco, tile sink, bath, garwood firs., garage. $35. 531 W. 103RD ST.
1-RM. unfurn. 2 bedrms. new. $35. Tile bath, sink, brkf. nook, garage. Nice corner. 641 W. 99TH ST.
1-RM., 2 bedrms. nook, bit-in feats. Gar. RENT REAS TO RESPONSIBLE TENANTS. 1749 Cr. st.
1-RM. bung., 1717 W. 41st Dr. Just off Western. Rent $55. VE. 9478.
1-RM. ¼ new dbl. stucco bung., gar. $964 ARLINGTON ST. VE. 6548.
1-RM. new duplex, up to the minute. Garage. 1234 W. 56TH ST.
1-RM. bung. and garage, $50. 651 W. 98TH ST. AX. 3075.
1-RM. mod. bung. Adults. 1 blk. U.S.C. $35. 666 W. 35 PL. J. U cars.
1-RM., sm., tile bath & sink, sln. rms unstairs. 5924 S. OLIVE.
1-RM. bung., automatic heater, gar., $35. 1208 W. 36th st. RO. 4617.
1-RM. mod. bung., with gar. 2117 W. 20TH ST. $45. RE. 4410.
1-RM. bung., $45. Mod. bkft. nk., gar., stove. 716 W. 42 ST. P & N cars.
4 RMS., $15. NEW mod., large lot, paved st. Nook, oak floors. Or will sell for $1750. $25 mo. 434 E. NEW JERSEY ST., Hawthorne.
4-ROOM ¼ double bung., gar., bkft. nook, disap. bed, near Manual arts, rent reasonable, key at 849 W. 41ST ST. Phone EL. 5426.
4 RMS., nearly new, near Culver City and the beach. $18 mo. Call week days. UN. 1717.
3 ROOMS. 6834 S. Flower, bath, lge. sle., stove & heater, shades, lawn, gar., water & phone free. $25.
1-RM. bung., gar., adults, open 1 to 4. 6015 W. St. Barbara.
1-RM. bkfst. nk., tile bath, bdw. firs., disappear. bed, gar. $40. 1748 E. 42ND PLACE. AD. 1178.
4-RM. mod. bung., close to 4 cars. $40. 561 W. 97TH PL. PL. 0295-J.
2-RM. unfurn. apartment, near car, garage. $15. 1030 E. 41ST PL.
2-RM. bung., mod., bkfst. nk., gar. $25. Key'd dor. 1774 Wilton Pl.
4-RM. attractive duplex in Windsor Square, new garage, double, in bath, $60. 1 mo. free rent. 511 S. ...
4-RM. new front stucco, wall bed, garage. 1111 W. 42ND ST.
4-RM. mod. flat, $30. 1 BDRM., DINING ROOM, gar. 1417 E. 41ST ST.
4-RM. mod. flat, $30. 1 BDRM., DINING ROOM, gar. 1417 E. 41ST ST.
2 LG. rms. & new dbl. sink. Tile bath. Quiet, real home. $15. 716 E. 54TH ST.
4-RM. mod. ... $30. 1 BDRM., DINING ROOM, gar. 1417 E. 41ST ST.
4-RM. mod. ... $30. 1 BDRM., DINING ROOM, gar. 1417 E. 41ST ST.
4-ROOM house in rear, garage, near 3 car lines. 3527½ 47TH AVE.
2 LG. attr. rms. & dbl. sink. $17.50. Nr. 3 car lines. 1717 E. Ballada.
2-RM. mod. scr. porch, gar., $20, on 1 car, nr. stores. 5811 S. Hoover.
2-RM. new bung., close to car. $18. 1749 CIMARRON. RE. 3107.
DELIGHTFUL 3-R. str.-room bungalow located 3597 Buckingham Road, sixty dollars. Address owner, WM. H. CARTER, Trinity 4914.
$15. 832 2ND ST., Monica ave. car. ... tile, extra bed, gar., newly dec. ... OL. 3111.
NEW 4-rm. house, 1 bedroom, gar., quiet neighborhood. Attractive surroundings. Call 835 W. 107TH ST.
NEW, new, new, house to ... store. Must rent. 1911 W. 51ST PL.
$40—1-RM. ½ bung. Gar., lawn cared for. 4510 W. 7TH AVE.

East and Southeast

4-RM. mod. bung., gar., newly dec., $18. 1 car. 451 S. LORENA ST.
4-RM. mod. bung., gar., break. nk., $20. 2467 RAENA PL. gar.
3 RMS. mod., inc. stove, ice box, $30. 451 E. 66 st. TH. 7948.

North and Northeast

4-RM., L.A. house near Sierra Vista station FE. $30 mo. El.lot 1705.
4 RMS. ½ dbl. bung., Highland Pk., new, attr., oak firs., 4 closets, ex. lot, gar., lawn cared for. Adults. Rose. 324 N. AVE. 65. WH. 1486.
$20. 3-ROOM unfurnished bungalow with built-in features. Good neighborhood. 6008 LINCOLN AVE.

TO LET—Selected and Choice
Furnished

MOST unique cabin in the Verdugo Hills, 4 rooms & bath. Garage. Block west of Tujunga Canyon on hillside. Both porches command splendid view of entire valley. DU. 04004.
FOR RENT—$125 month. 9 acres, house, garage, close in. TYLER. 216 W. Second.

TO LET—BEACH—Resort and Mountain Property
Furnished

VENICE—Furnished or unfurnished 5-room bungalow and garage; close to beach and pier. Rent reasonable. 17 N. CURRY, Faber 2409.
FOR RENT—Ocean front, Long Beach, wonderfully furnished house. THirty 0991. MRS. MERRILL.
CATALINA home overlooking Amphitheater, $50 weekly. Ph. EM. 4674.
FOR rent, $26 month, 3 acres, house, garage, close in. Tyler, 216 W. 2nd.
LARGE rms., 4 blks. from ocean. 30 4TH ST., Santa Monica. 25604.
$35 MO.—Ocean Park furn. cottage. A-1 location. 3 beds. BE. 1643 L.A.

TO LET—BEACH—Resort and Mountain Property
Furnished

BRENTWOOD PARK, 14-room residence, magnificently furnished, never before rented; one block from golf club. 4 minutes from beach. Tel. SANTA MONICA 21441.
AVALON, Catalina. Beaut. furn. home. Will rent for season or by month or week to right party. MR. WADSWORTH, 1294 N. Western. GL. 6490.
6-RM. cottage, partly furnished, piano, $30 mo. 2 blks. from ocean. $25 mo. Call Sunday, 2754½ CHERRY AVE., Long Beach.
FOR RENT—Small cabin in Idyllwild. Very reasonable rent for summer. 324 ACACIA AVE., Hemet, Calif.
FOR RENT—Idyllwild, furnished cabin. Trinity 0991. MRS. MERRILL.

TO LET—Or Lease
Miscellaneous

CHEAP rent, STORE; 6-rm. house & gar. in rear. Very good loc. for any line at 4468 W. WASHINGTON.
LOT for used cars, S.E. cor. of Jefferson & Figueroa. HU. 8149.

Stores and Shops

HUNTINGTON PARK, CALIF.
Store room 24x140. Long lease. retail dist. Long lease.
WHIPPLE & McDONALD, RL-TRS. 263 So. Pacific. DE. 2348. HUNTINGTON PARK, CAL.
4 STORES, cor., restaurant, mkt., men's furn., shoes, dry goods, nr. theater, next to Studio Mech. Club. 700 mem., meet daily. Low rent. 5103 Fountain. Trinity 4014. Ask for Mr. Lee.
GARAGE in good location, storage, repairing & paint shop. Call at 1504 E. 4TH ST. or Ph. owner, WE. 6221.
SPACE for meat market, have grocery and vegetable man. Reas. rent. 17 Ft. Front. Central at Vernon. Ph. WH. 2001.
$30. STORE, with 2 living rms. & bath, good location. Cor. S. JEFFERSON ST. & 5411. Trinity st. AT. 0469.
VERMONT & 81st Place, 17x60, for drugs, 175-180 for market, $100. Owner, UN. 2127. Mod bldg., fine loc.
GROUND floor, office, suitable for small store or real estate. 7445 SUNSET BLVD. GR. 1067 HOME.
I HAVE an ideal location for a beauty parlor or barber shop. 709 W. 3RD ST.
THREE STORES ON SPRING ST. SUITABLE FOR ANY BUSINESS. 121, 123, SPRING ST.
$40—SELMA. Holly. bet. Wilcox & Cahuenga, 10x40, cleaners, shoe rep. etc. 6420 SELMA AVE. HE. 2573.
BEAUTY par. and rest. for lease and fixtures for sale in 10-str. bldg., gd. prp. right party. Own. HO. 8872.
RM. 12x40 in superstation. Good loc. for restaurant & coffee shop. 5444 Santa Monica Blvd. HO. 9475.
STORE, excint. loc., beaut. or tailor, 6622 Sunset Blvd. MA. 0940.
LARGE store for rent, close in. 516 N. Figueroa st. $70 mo. TU. 4722.
LARGE STORE ROOM. Reasonable rental. Apply 113 E. 8TH ST.
STORES, SHOPS SPACE 945 SO. GRAND AVE.
STORE rm., $20 mo., suitable plumbing, elec., etc. 1321 E. Vernon ave.
STORE, 16x45. 1 mo. free. Reliable bus. 4669 Hollyd. Blvd. OL. 2306.
SUIT. for grocery, auto accessories, etc. 1 or 2 rms. 4079 FORMOSA AVE., ½ block Hollywood Blvd.
$25 store for electrician, radio tailor, etc. 47th & Hoover. M car.

Offices and Desk Space

FINE LIGHT OFFICES, $30 UP
Lankershim Bldg., 3rd & Spring. Convenient to City Center.
SAN FERNANDO BLDG., 4TH & MAIN ST.
Fireproof, between wholesale and retail districts. All street cars, 3-hour parking block away. Apply office of either bldg. or phone F. C. Wood. TU. 1533.

TWO finely furnished offices in the Story Bldg., including light, heat, exchange and reception room girl. Low price to desirable tenant. BR. 0293.

SUITE OF OFFICES
We can save you money on your office rent. Let us discuss it with you.
HOMER LAUGHLIN BLDG. 216 S. Broadway.

BEAUTIFULLY furnished OFFICES. Single or suite, also desk space. Call TR. 4934. 215 INSURANCE EXCHANGE BLDG.

MOVING to larger quarters, can sublease very desirable suite, 3rd floor. Rate. In Insurance Exch. Bldg., 8th & Olive. Room 718. Convenient parking privileges and other attractive features.

OFFICE FURNITURE
For rent, complete office outfits and single pieces; we deliver and take back at your convenience. Rental applies on purchase. Easy terms.
211 W. 2ND.

FOR LEASE—SUITE OF OFFICES ON SECOND FLOOR, MARKET & STRONG BLDG., FACING ON STREET, ON LARGE LOBBY. PH. 711 LARGE FOR INFORMATION.

HAVE a few very attractive furnished offices at reasonable rental. Phones installed. Possession at once. See Mr. Davis, 1008 Lane Mortgage Bldg. TU. 1215.

LISSNER BUILDING
Large, light offices. Very light, fine, on Spring street, rental very reasonable. Offices as low as $17.50. 216 E. 4TH ST. Phone TU. 1184.

FOR RENT—Reception room and two small offices for rent, $65 per month, might rent furnished. 1061 RIVES-STRONG BLDG.

DELTA BUILDING
Offices, single and en suite, desired location, reasonable rates. Apply Room 713, 634 S. Spring st.

FOR RENT—A FEW GOOD OFFICES AT IMMEDIATE OCCUPANCY. 1ST FLOOR, MASON OPERA HOUSE BLDG. 120 S. BROADWAY.

LARGE front room, 2nd floor, bldg. of best type, suitable for professional or business purposes. 1931 SUNSET BLVD. GL. 1446.

FINE office in Wash. Bldg., an entire or single with reception. Immediate possession. PA. TA. 1247.

$5 UP. Mail & phone service. Desk room. Conference room. Use of Boston Exchange Bldg. 256 W. 3rd.

EXCELLENT DENTAL LOCATION Cor. Wilshire and ... Cor. office; low rent. PL. 7010.

OFFICE & loft space, 5th nr. Grand ave. See HARRY G. HENLEY CO. 319 Brockman Bldg. TR. 6258.

401 STORY bldg. Broadway, window, desk, near elevators, at cost. 2 phones. Continuous service.

BEAUT. furn. office, reception rm. Priv. entrance, service. 75 dollars. Trinity 5469.

$10. LARGE business offices. WILLIAMS, cor. Wash'n. & Crenshaw.

FANTAGES Bldg., choice offices, single or en suite, RM. 204. VA. 6596.

DESIRABLE roomy offices, reasonable rent. 1015 Crocker Bldg. TU. 1158.

$10 MO., desk with phone calls taken. 434 BLACK BLDG., 4th & Bdwy.

GOOD loc., M.D. or optometrist. Share dental office. DE. 0951.

FROST BLDG., N.W. cor. 2nd & Bdwy. Choice offices. $30 up. VA. 6965.

DESK space for rent, phone service. Centrally located. 311 Hillstreet Bg.

DESK with telephone, $17.50. 1135 CENTRAL BLDG. TR. 0869.

GROUND floor, desk or office space. Call 709 S. SPRING ST.

C. S. office and reception room for 3 days a week. TU. 1468.

STACK BLDG., 4th & Broadway. Choice offices, reas. Apply, Rm. 518.

Industrial and Business Pty.

WASHINGTON
street near Figueroa; will build to suit tenant, 10-yr. lease. Low rental. On 3 streets.
COLONIAL FINANCE CORP. TR. 5494.

ATTRACTIVE ground floor lease, ¼ blk. from L.A.A.C. 40 foot frontage, total floor space about 5000 sq. ft. Very desirable for high gr. retail. Call MR. BUST, Mason, Cole & Co., Trinity 4914.

FOR LEASE—
740-744 KOHLER ST.
ONE-STORY BR. BLDGS., 80x100. (WILL DIVIDE.) READ. RENT. CENTRAL REALTY CO. Main 1822. 1936 Lowe's State Bldg.

1926 S. SAN PEDRO ST. Store 18x60 ft., fine for retail or wholesale. No cessation of rent. Will be refused. J. W. LEWIS CO. 4381 So. San Pedro st. Faber 4382.

ANY part of 7-story fireproof bldg. 80x110 cor. 11th & Santee. Bargain rental. WOOD, 126 W. 3rd st., Rm. 704. TUcker 1232.

FOR lease or for sale, well-equipped wood-working plant, located on spur track. See owner direct. Address L. Log 15, Times Office.

604-6 L.A. BREA, $35 & $50. 2 small buildings with lot attending to alley. Suitable for real estate or contractor's office or store room. MU. 2201.

FOR LEASE—1250 or 2500 or 3750 sq. ft. new factory bldg., 57th & Santa Fe ave. Bargain. DE. 1212.

FOR lease by owner, 1-story mod. brick warehouse, 14,500 sq. ft. Spur. 2150 SACRAMENTO ST.

$50 MO.—2-story bldg., 40x60, galv. iron & brick, well lighted. 181 CLARA ST. Albany

TO LET—Or Lease
Industrial and Business Pty.

AUTO salesroom and garage, 7401 So. Broadway, ct. strategic location; 100x150, brick, complete with offices, shop, stockroom, 2½ year lease, reasonable rent can divide. Ideal for auto agency, used cars, repairs. Call MR. BACON, with M. L. AVERILL, 728 S. Olive st., Realtor. TR. 9236.

99 YEAR LEASE
On 84.5x66 sq. ft. industrial ground close in & advertising. Advantages unexcelled. Railway switching facilities. Will make rent reas. terms. Property clear & good title. 610 Bryson Bldg. 2ND & SPRING.

ABOUT 8000 sq. ft. 2527 Porter st. near 9th & Main. Rent $125 per mo. on lease. Also 2x3 bldg., 1435 Santa Fe ave., rents $225 per mo. on lease. Owner, MR. BARBOUR, WE. 8084.

LOFT space, skylight, PARK VIEW Bldg. 2404 S. Main st. PL. 2208.

SHOP, industrial on R.R. track, $30 mo. 4640 Pasadena ave. GA. 2177.

$60. RM. 20x106 for retail, factory, storage. 1040 JEFFERSON.

FOR lease, 1 story brick bldg., suitable light mfg. 767 TOWNE AVE.

BATTERY & tire loc. Build to suit. Rear of service sta. 6101 S. BDWY.

Poultry Ranches

POULTRY RANCH
FOR LEASE. 10 acres near Reseda on paved boulevard, and equipment for 10,000 laying hens; to stock included. Lease 5 years. Water, gas, etc. Nice house, three-year graduated lease, $100 per month to start. Apply J. STEVENSON, Reseda.

TO LET—FLATS, HOUSES, APTS.—With Furniture for Sale

1-RM. house, sip. pch., 2 baths, $75. 1 mo. rent, furn. for sale. $550. 808 S. Burlington. 52788.
4-RM. upper flat with sip. pch., 2 bedrms., new c'stuffed furniture. Rent $35. Can exhibit rms. 1813 OAK ST.

MISCELLANEOUS

FURNITURE—HOUSEHOLD GOODS—For Sale, Exchange

WHOLESALE PRICES
SAVE 50%
Make Your Own Terms
Inventory Sale.

Bedroom Suite	$39.00
Walnut Dining Sets	$34.50
9x12 Vel. Rugs, Smls.	$24.50
8.3x10.6 Vel. Rugs, Smls.	$27.50
9x12 Vel. Rug, Smls.	$29.50
9x12 French Wilton Rug	$49.50
3-pc. Jacq. Parlor Suite	$64.50
3-pc. Mal. Bedr. Sets	$79.50
3-pc. Mal. Din. Sets	$79.50
2-pc. Mohair Parlor Set	$119.00

MAJESTIC FURNITURE CO.
1057-59 NORTH WESTERN AVE. NEAR SANTA MONICA BLVD.

ZIMMERMAN'S BIG REMOVAL SALE
Everything must go regardless of cost. 5-pc. ivory bedrm. set, $225. 4-pc. walnut bedrm.,

SWAPS—All Sorts

CLEAR lots, equity in Eastern property, and chattel mortgages, all amounting to $5500. Want all or partnership in small overall factory or what? Address N. box 481, Times Branch.

LOOK
8-rm. bungalow, Modern. Close in. Low price. What have you for down payment? Address M. box 299, Times Office.

CLEAR cor. lot for equity in 2 houses on one lot. No. of Slauson, W. of Main. Address N. box 172, Times Office.

LOTS (2) adj.; clear titles. Lynwood, close to Long Beach. Right Level. $1075 per; imp. $1500. Take some trade. 371 Leslie Way off S. Ave 57

WHAT have you for down payment on 6-ROOM WESTWOOD HOME, new, modern? 1776 46852

WANT auto as 5% pt. payment on stucco at 69 & Fig. 7112 S. Broadway.

STUCCO 8-rm., new, take car or what as do pay. TH 1074.

5-RM. stucco, take auto or lot equity. 10476 S. FIGUEROA. TO. 2711.

AUTOMOBILES

AUTOMOBILES, ETC.—Miscellaneous

DON LEE
VACATION SALE
150
Cars to Choose From
Reduction
5% to 20%
CADILLACS

CUS. SED. N.P.	PASS.	$3500
D LUX. SED.	6 PASS.	2975
COUPE	5-6 PASS.	2875
COUPE	5-6 PASS.	2875
SEDAN	5-6 PASS.	2875
PHAETON	5-6 PASS.	2875
COUPE	5-6 PASS.	2875
COUPE	4 PASS.	2295
COUPE	5 PASS.	2750
SEDAN	5 PASS.	2750
BROUGHAM	5 PASS.	2750
TOURING	5 PASS.	2750
PHAETON	5 PASS.	2750
TOURING	7 PASS.	2750
ROADSTER	5 PASS.	2750

OTHER MAKES, CLOSED

PACKARD 8	SEDAN	$2675
LINCOLN	SEDAN	2375
WILLYS	SEDAN	1385
CHANDLER	BROUGHAM	1395
WILLYS	SEDAN	1385
STUDE. 8	BROUGHAM	1795
PEERLESS	SEDAN	1850
NASH	SEDAN	1085
WILLYS-K	SEDAN	995
REO	SEDAN	895
PAIGE	SEDAN	875
COLE	COUPE	695
ROLLIN	COUPE	695
AFFERSON	SEDAN	450

OTHER MAKES, OPEN

FLINT	COUPE 7	$1675
LINCOLN	PHAET'N	1675
PEERLESS	PHAET'N	995
WILLYS 6	PHAET'N	695
WILLYS 6	PHAET'N	595
WHITE	TOURING	695
MAXWELL	TOURING	495
DURANT	TOURING	395

TERMS TRADE NO BROKERAGE
8 STORES OPEN EVENINGS
1076 W. 7TH. DU. 1180.
FIGUEROA AT PICO
WE. 8795.

PIERCE-ARROW, series 80, 7-pass. fine car, cheap.
Cadillac 61 Victoria
Cadillac 57, 4-pass. phaeton
Hudson Brougham, 1924 model
Hudson 7-pass. sedan, 1924 model
Studebaker 4-pass. phaeton
Cleveland 7-pass. coupe (new)
big discount.
Rickenbacker (6) rdstr., '24 model
Jewett sedan '24 model

All renewed and in excellent condition. Will consider fair trade or offer for any one of these cars.
WALTER M. BROWN CO.
Hollywood Studs.
5436 Sunset.

WILLS SAINTE CLAIRE
DEMONSTRATORS

A beautiful sedan; hasn't run far enough to be broken in. Must be sold within next few days for $1850.

A Gray Goose special 4-pass. only 4000 miles, guaranteed like new car, for quick sale, $2000.

WESTERN MOTORS CO.
1065 S. Flower st.

THREE DAY SPECIALS
Roamer, Duesenberg, etc., like new.
Olds 6 tour., '24. Only
Stephens brougham, '24, real clean.
High top sedan, shows cars
Studebaker, like new
Chev. rdstr., '24. See this
Cole 8 tour. Quick sale.
Ford sedan. Nice car.
Chev. tour., '23. Original
Peerless 8 tour., real class
Ford coupe, '22. Starter
Ford tour., '20. starter
Ford coupe. Open Sunday & eve.
A. K. Taylor & Son, 1415 S. Main.

LINCOLNS —Guaranteed—LINCOLNS
'26 Series, sedan limousine
'26 Series, Judkins 7-p. coupe
'26 Series, Judkins coupe
'26 Series, Judkins Berlin
'25 Series, 7-pass. touring
'25 Series, 7-pass. touring
'24 Series, 7-pass. touring
AUTHORIZED LINCOLN DEALERS
LINCOLN MOTOR COMPANY
1219 N. Vine st. Gl. 6565.

MARMON
REBUILT AND GUARANTEED
A splendid selection of 6 and 7-passenger Marmons at factory-rebuilt and refinished by the California Sport Chassis Co. Also many dual-ity used cars of all standard makes at popular prices. Easy terms.
PLATEAU TO BUY.
DELTON MOTOR COMPANY
1344 S. Figueroa. WEstmore 8243

'26 MODEL PAIGE SEDAN.
Perfect condition. Must sell.
'26 Paige Brougham ..... $4650 down
'26 Paige Jewett Coach ..... 3300 down
Paige Custom Jr. rdstr. ..... 2375 down
'24 Maxwell sedan ..... 1250 down
'24 Maxwell touring ..... 1125 down
Many others to choose from.
2954 S. FIGUEROA. WE. 1076.

$5 DOWN PAYMENT
EXCEPTIONAL PAYMENT.
REPOSSESSED CARS
Sacrifice prices. Guaranteed Good
AUTO RECOVERY BUREAU
2417 S. GRAND AVE. NEAR.
Open evenings. Sundays, 9 to 12.

A wonderful car, 1922 model Somerset sedan, 6-cyl. Has been completely overhauled, refinished & looks like new. Will sell at a sacrifice. Terms. Call 1911 W. 7th st.

GET IN AHEAD
TELEPHONE YOUR SUNDAY ADS TO THE TIMES FRIDAY OR EARLY SATURDAY. PH. ME. 6700.

ESSEX COACH, '25. $425.
This is a bargain. Easy terms.
HERBERT CO.
1702 S. Figueroa. WE. 4326.

$5 USED FORDS $5
Reconditioned & guaranteed. Pearl Motor Co., 2254 Colo. Blvd., Auth. Ford dealers. Eagle Rock.

WE will advance $5 down payment toward purchase of any standard used car. Call HO. 6437 for appt.

USED cars for your vacation, all priced up and ready to go. terms. 1242-44 S. FLOWER. WE. 1212.

Touring Cars for Sale

BUICK 1924 tour. "Master 6." Completely overhauled, refinished & looks like new. Beautiful 2-tone Duco finish, same color as 1926 model. Equipped with extra cord tires, windwings, etc. Priced very low. Easy terms. See it.
HUPMOBILE USED CAR DEPT.
1111 E. 17th. Open eves. Sun.

BUICK '22, late model, 4-cylinder, 4-pass. touring. Mechanical condition, good rubber. Sacrifice at $325. Seat cut down for sleeping. Call at owner, 5114 Raleigh st., 1 blk. S. of Melrose, hr. Wilton.

BUICK 1925 "Master 6" Tour. Glass enclosed type, good balloon tires and spare, bumpers & sweet. Only $1075, terms.
REO MOTOR CO., used car dept.
1027 W. 12th. Open evenings.

BUICK 4 TOURING 1919
$125. ONLY $125
MECH. PERF. GOOD RUBBER
1246 S. ALVARADO. DR. 8595.

CADILLAC 61-Z PHAETON
Duco finish, mechanically like new, $1250, easy terms.
Lynn C. Buxton, 1636 S. Figueroa
20 YRS. OF HONEST DEALING.

CADILLAC NEW SERIES SPORT PHAETON Run only few hours, save over $700. 1318 N. VINE ST. GLad. 6505.

CHANDLER TOUR. 1926
Balloon tires, mech. sur. Easy tms.
W. P. HERBERT CO.
1702 S. Figueroa. WEstmore 4326.

CHEVROLET 1924 tour. Elegant black Duco finish, new top, good tires, 6 cln. cord tires. Only $250. 647 Broadway.
BALDWIN'S LOT, 1124 S. Figueroa

AUTOMOBILES, ETC.—Miscellaneous

Touring Cars for Sale

CHEVROLET 1925 touring, just like new throughout. Cheap. Easy tms.
V. BALLWIN. 1417 S. Fig'a.

CHEVROLET tourings, several, '25 and '26. See PEARL before buying. 1045 S. OLIVE.

CHEV. '24 tour.; ext. cord tires, new brakes, Tay. $210 cash. WA. 7206.

CHRYSLER 4 Phaeton '26, used as demonstrator one month, but looks like new. Special down payment. 4456 SUNSET.

CLEVELAND PHAETON NEW 1926 MODEL 31. NEVER RUN OR REGISTERED. DEALERS' PRICE $1152. OUR PRICE $1050.
1742-44 S. FLOWER. WE. 1212.

CLEVELAND 6 TOUR. 1923
Refinished, mech. A-1. Bars. Terms
W. P. HERBERT CO.
1702 S. Figueroa. WEstmore 4326.

DODGE TOURING, 1923
Excellent mechanical condition, good cord rubber, new paint, 7 tubes cash or terms.
TOM HARRIS
1707 So. Figueroa. BE. 8329.

DODGE Sport Touring. De Luxe model, fully equipped, very latest series, only driven few miles. Sacrifice. Liberal terms. Terms arranged.
2185 down. 507 SO. FLOWER.

DODGE late model, touring, low payment down. Bal. $29 per mo.
HOWARD AUTOMOBILE CO.
1567 S. Figueroa. WEstmore 5012

DODGE touring, 1921, perfect shape. Must have cash. 2110 OAK ST. BE. 4777.

DUESENBERG twenty-five, 3-pass. sport touring, by owner. 3131 S. FIGUEROA ST.

DURANT 4 sport model; driven 5600 miles; just like new; $400 cash. 1204 W. 24TH ST.

FLINT 1926 tour., practically brand new, only driven 4000 miles, equipt. with 8 balloon tires, 4 wheel brks. Bumpers, windwings, etc. Especial price, terms.
HUPMOBILE USED CAR DEPT.
816 W. Pico. Open eves., Sun.

FLINT sport touring, de luxe model, brand new, never run a mile. Fully equipped. Must sacrifice, beautiful car. Owner, $2000 discount. Terms arranged. $1800 down. AC. 3966 or inquire at trade, stored 507 S. FLOWER.

FLINT touring, brand new, never run a mile, 6 wheel brks. Must sacrifice, fully equipped. $1195, terms arranged. 1285 down. Stored 507 S. FLOWER.

FORD touring, '24 type. $210.
Extras & guar.
Open evenings & Sundays.
DUNHAM for FORDS

Ford dlr. used car dp. 1918 S. Main

FORD touring, 1922, looks like new. Right mechanically, shocks, priced for quick sale at $110. 1065 SO. FLOWER ST.

FORD—$25 down. PEARL MOTOR CO., 2254 Colo. Blvd., Eagle Rock. Open Sunday and evenings.

FORD tour., '24, $265, easy payments. Others, $220 up. 2350 S. FIGUEROA.

FORD tour., ball tires. Leav. Cal. $250. 1716 IVANHOE AVE. GL. 6106.

FORD tour., late 1922, good motor, $95. 755 Central ave.

GARDNER sport touring, brand new car, never run a mile. Fully equipt. Bal., beaut. $1285. Cost, stored $2180. Terms arr. $385 dn. or 507 S. Flower.

HUDSON SPEEDSTER, '22
Looks like new.
MUST SELL.
TERMS. $360. TERMS.
Has new oversize tires. Mechanically perfect. Completely overhauled. Priced $350 S. FIGUEROA. MA. 4751.

HUDSON touring, '23, balloon tires. Sickness causing sale. Cheap. 2335 WEST BLVD.

HUPMOBILE TOURING, '23 Model, latest Brunswick condition, refinished Brunswick green, good tires, a real buy. $295.
DOWNEY CHEVROLET.
1111 EAST 17TH.

HUPMOBILE 1924 TOURING. $595—$200 Down Payment. Mech. fine. 1220 S. FIGUEROA. Always open.

HUPMOBILE 4, like new in every way, cheap for cash. 3997 Halldale ave.

JEWETT De Luxe Touring, 1926, fully equipped. Can't tell from brand new. Sacrifice. Terms arranged. $1000 down. Stored 507 S. FLOWER.

JEWETT '24 touring, reconditioned and repainted. Easy terms
PACIFIC CO. OF SO. CALIF.
2212 S. FIGUEROA. WE. 5421.

KISSEL 4-PASS. TOURSTE. CUSTOM BUILT AND ALL DOLLED UP. PRICED FOR QUICK SALE
1242-44 S. FLOWER. WE. 1212.

LINCOLN touring, beautifully refinished and overhauled. Sell for less than cost of materials. $345. Small payments. 634 W. 8TH ST.

LINCOLN, '25, series, tour., new duco and new tires, mech. perfect.
HARMON & ATWOOD
2144-6-8 West Wash. EM. 7964.

LINCOLN touring, '21. Reconditioned, good motor & rubber. $200 down. A real buy. 2254 COLO. BLVD. PICO ET.

MAXWELL, '24 special sport tour., new paint & rubber. $260 down. A real buy. 2254 COLO. BLVD. PICO ET.
HOWARD AUTOMOBILE CO.
OLIVE ST. USED CAR DEPT.
1725-34 S. OLIVE. Vandike 6722.

MOON SPORT TOURING, '26
3-3 DOWN, BALANCE 15 MONTHS
Like new wheels, Duco fin., special Sloan, balloon lettering. Nickel radiator, balloon tires, 4-wheel brakes. "Millerized" cars, 46th & Broadway

NASH 1924 ADVANCE 6
Touring at big discount.
ALLEN L. LEONARD CO.
1233 S. Hoover. BE. 7650.

NASH tour. (2) taken in trade, cannot use. Your choice $125 each. Terms. 1043 S. FLOWER.

OAKLAND 1925 touring, $50. Good running condition. 4606 Russell ave.

OVERLAND Bluebird, late '24, special model, Budd disc wheels, balloon tires, lumbermen cutout, wind wings, etc. $275 for quick sale. 7042 Melrose.

OVERLAND 1924 "Red Bird" touring. Original finish like new. Cheap at $245. 1716 IVANHOE AVE. GL. 6106.
BALDWIN'S LOT, 1124 S. Figueroa.

PAIGE '24 sport tour., just like new in every way. Bargain.
PACIFIC CO. OF SO. CALIF.
2212 S. FIGUEROA. WE. 5421.

PIERCE-ARROW apt. tour., series 80, 5-pass. Has never been sold. Will sell at factory cost. Terms. 1209 S. Hill. VA. 0491.

PIERCE-Arrow 38, 5-pass. tour. Cal. top. New paint. $450. 1209 S. Hill.

PIERCE-ARROW, 1923, 7-pass. touring, $1000 dn. / 1059 S. Fig. WE. 4114.

RENO touring, late '17. Mech. perf. Sac. for quick sale. $40. 507 S. Flower.

RICKENBACKER 8 SPORT TOURING. RUNS & LOOKS LIKE NEW.
Duesenberg Acty., 2900 S. Figueroa

RICKENBACKER, straight 8, $1050. $400 will handle. Payments $15 per mo. Next payment, 90 days. OX. 61561.

ROAMER Spt. Touring, almost brand new, '26 model, fully equip. Sac. $485, terms $150 dn. 507 S. Flower.

ROLLIN TOURING, 1926, A-1 mechanically, brand new paint job, snap. 1406 W. PICO. WE. 1561.

STAR, '1926. Tour. Low payment down, badance easy terms.
HOWARD AUTOMOBILE CO.
1212 So. Main. WEstmore 6285.

STAR six touring, brand new, never run a mile. Sac. beautiful car. $785. Terms. $260 down. 507 S. FLOWER.

STAR 6 tour., practically new, driven few miles, will sacrifice; big disc.. 5531 Venice Blvd., WE. 8544.

STEPHENS SIXES '22, '23, '24, '25, '26
WE HAVE NOW IN STOCK, OPEN & ENCLOSED MODELS.
1242-44 S. FLOWER. WE. 1212.

STUDEBAKER 1924 "Light 6" tour. Low payment down. Bal. $29 per mo.
HOWARD AUTOMOBILE CO.
1212 So. Main. WEstmore 6285.

STUDEBAKER big 6, '23, California top. Perfect condition. Must sacrifice. Owner, 4718 HOLLYWOOD BLVD. NO. 12145.

STUDE. Spec. 6 tour., $1 down, $25 mo. $475 cash. See Dennie after 6 p.m. 1222 E. 27TH ST.

STUDE. late tour. in 6, perfect, excellent condition. $41 E. 58TH ST.

STUDE. late tour. in 6, perfect, excellent condition. Terms. 1014 W. Vernon. Not sed. Yours for $600. 1055 SO. FLOWER ST.

STUDEBAKER SPECIAL
4 touring car, Hartford tonneau shield, side wings and many other good extras. Paint like new & rubber in good condition. A real buy. Call HE. 8529. Hupmobile Dealer. 6480 SUNSET BLVD.

STUDE. 1926 tour., nine, finish, 5 good tires, real buy. 1 % WILSHIRE BLVD.

Roadsters for Sale

AUBURN Vertical 8 de luxe spt. rdst. Almost brand new, '26 mdl., fully equipped. Must sac. beaut. car. Acc. $2500 dn. terms. 507 S. FLOWER.

BUICK roadster, late 1925, fully equipped. Looks like new. Terms arranged. $1250 down. 507 S. FLOWER.

BUICK 25, SPORT ROADSTER. $650 dn. 2955 S. Fig. WE. 4114.

BUICK roadster, practically new, very reasonable.
CHANDLER Sport Roadster, De Luxe model, late series. Looks and runs like brand new. Sacrifice beautiful car. $785, terms arranged. $185 down. Call 507 SO. FLOWER.

CHEVROLET Roadster, almost new, priced low. See FELIX for large closed Chevrolets. 1055 S. OLIVE

CHEVROLET 1924 roadster, late model, fully equipped and the tires are fairly good. Save some real money on this buy. Lynn C. Buxton, 1636 S. Figueroa.
20 YRS. OF HONEST DEALING

CHEVROLET 1924 roadster. Small mileage, fully equipped. Carries new car guarantee. $550 down. Balance easy.
DOWNTOWN USED CAR DEPT.
816 W. Pico. Open eves., Sun.

CHEVROLET roadster, 1926 run 1000 miles, owner must sell $1100 or trade for $550. 345 S. BRIGHT ST. Whittier.

JEWETT rdstr., latest '24, perfect in every way, has balloon tires, other extras, will sell quick. Terms arranged. See MR. RULE. 4456 SUNSET BLVD.

JORDAN Line 8 sport roadster, de luxe model, fully equipped and like new. Can trade in a mi.-Sac. tremendous discount. Terms. $1382. Or, accept car in trade. 507 S. FLOWER.

KISSEL (8) '25 sport rdstr. $750
HUPMOBILE 5 PASS. COUPE
WE. 6114. WE. 6114.

MARMON 1924 SPEEDSTER
3-pass., new car finish, balloon tires, natural wood wheels, plate glass windshield. Priced low.
HOWARD AUTOMOBILE CO.
1212 So. Figueroa. WEstmore 6285

MARMON 1925 rdst. Looks like new & runs perfectly. $500 down. HARVEY GODWIN. 1047 S. Olive st.

MOON SPORT RDSTR. '25
Tan Duco. BALANCE EASY.
Record motor. Like new car.
4610 S. Hoover. Open eves., Sun.

MOON rdstr. CHEAP. Perfect cond. Only driven $2300 mi. Ph. 61-61561.

NASH sport roadster, De Luxe model, fully equipped, looks and runs like brand new. Sacrifice beautiful car. Terms arranged $150 down. Stored 507 SO. FLOWER.

PACKARD ST. 8 ROADSTER. 1924
LIKE NEW NEW BALLOONS.
1111 VINE ST. GL. 9696.

PIERCE-ARROW '24
SERIES 24 ROADSTER
A brand new India cord tires, lacquer finish, beautiful blue-gray Spanish upholstering, runs as good as the used car market, only one to sell. Terms. Cash or tms.
W. E. BUSH
PIERCE-ARROW DISTRIBUTORS
2187 S. FIGUEROA. WE. 6418.

REO '26 ROADSTER. DE LUXE
Driven 8000 miles. Positively like new, fully equipped. Discount $500. Terms arranged.
GREER-ROBBINS CO.
1015 S. Figueroa. WE. 2176.

ROAMER roadster, almost brand new Driven few hundred mi. Sac. beaut. car. Terms. $285 dn. or 507 S. Flower.

STAR, stunning little roadster, almost brand new disc wheels, all extras, cost $1000. Sacrifice for $395. Terms. Call apt. B, 1609 FAIR OAKS, Pasadena, before noon

STUDEBAKER 1926 Big Six roadster. Completely equipped. Forced to sell. Run only 2000 miles. $1695. 4620½ So. Normandie.

STUDE RDSTR., flght 6, duco finish, new condition, $195 down. 1220 S. Hope.

STUDE. 1922 ROADSTER. $245
WATERS NASH AGENCY
1224 S. FLOWER. Open eves.-Sun.

WILLYS-KNIGHT 6 roadster, good as new, latest model, only $700. Will take $700 less than original price. WM. Glendale 2446-J.

Sport Cars

CADILLAC sport, $15, pink of condition, mechanically perfect.
SMITH, 1111 E. Ocean. Long Beach.

CHANDLER SPORT 1924
Rebuilt & guar., easiest terms.
W. P. HERBERT CO.
1119 S. Flower. TRinity 1012.

KISSEL sport model, honest to goodness job, at $495 down.
BLVD. GL. 7369. 6717 SUNSET

LOCOMOBILE sporting, '21, best buy in the city. $4.10 down. 200 W. Pico.

NASH sport, late model, rebuilt, new paint, many extras, reduced to $495. Terms arranged. 824 W. PICO

Coupes for Sale

BUICK master 6 Country Club coupe, '25, just like new, fully equipped, ideal car for doctor or business. $695 down. 18 mos. on bal.
1625 S. FIGUEROA. WE. 6779.

BUICK 6 VICTORIA '24
REPOSSESSED, MAKE PAYMTS.
1927 S. ALVARADO. DR. 8893.

BUICK '26 stand. 2 pass. 5000 mi. Trade for ford. Mueller, TR. 4911.

CADILLAC coupe, 1923, 4-pass., completely equipped, 4-wheel brakes, good tires, bumpers in perfect mechanical shape. Hoo-Dye shocks. Big sacrifice.

HAROLD L. ARNOLD,
901 W. 7th. TR. 6411. TR. 6418. Sun

CADILLAC 59 Victoria coupe, 4-pass. Has all the car makes of a real Cadillac for car, looks like new. $875. DOUGLAS M. LONGYEAR, Inc.
7026 Hollywood Packard Dealer.
Hollywood Blvd. GR. 2194.

CADILLAC 61 de luxe, 2 pass. coupe. This car is in perfect condition, just refinished, with new 12-coat paint job, leaving only a small sacrifice.
5015 SANTA MONICA BLVD., GR.

CAD. coupe, latest 61 mod., fully equipped, looks & runs like new, new car. Must sacrifice at $1495. Terms. Cadillac Sales, 507 S. FLOWER.

CADILLAC, 62, 2-pass. de luxe cpe., new rubber, new Duco & a beauty, also a 7-pass. Cad. suburban.
HARMON & ATWOOD
2144-6-8 W. Wash. EMpire 7964

CADILLAC coupe, latest 61 mod., fully equipped, looks & runs like new, cost new $2285. Tms. $950 dn. This is less than Cadillac in city. 507 S. FLOWER.

CADILLAC, 1925, 4-pass. cope. Mech. perf., runs like new. Terms. $1495. Terms, open eves & Sun.
ONE-TWO-THREE-FOUR S. Olive.

CADILLAC 1925 4-PASS. COUPE—$760 dn. 1068 S. Fig. WE. 4114.

CHEVROLET COUPE, 1924.
Brand new paint job, brand new cord & rubs like new. Car looks & runs like new. Don't fail to see it.
CASH OR TERMS.
2705 S. FIGUEROA. BE. 8329.

CHEVROLET coupe 126, A-1 throughout, special extras, $575. See FELIX before buying and save money.
Chev. dealers, 1055 S. OLIVE.

CHEVROLET, 1924, 4-pass. coupe. Brand new tires, all around. Fine duco finish, every thing.
J. V. BALDWIN, 1417 S. Figueroa.

CHEVROLET 1924 coupe. Shows good care. Cheap. J. V. BALDWIN, 1417 S. Figueroa.

CHEVROLET 1924 coupe, very equity $50, small bal.

AUTOMOBILES, ETC.—Miscellaneous

Coupes for Sale

CHRYSLER coupe, late ser., fully equipped. Can't tell from new. Sac. beaut. car, cost $1495. Tms. $385 dn. Accept car in trade. 507 S. FLOWER.

DODGE SPECL. COUPE. '25
ONLY $ 7 50
Like new, orig. fin., 4 new bal. tires
S. ALVARADO. DR. 8893.

DODGE business coupe, late '24. Bal. tires. Driven 6000 mi. Fine condit'n. Owner, 1941 N. New Hampshire.

DODGE 24 COUPE. $695.
Fully equipped, like new car. $170 down. WE. 1441. 1701 S. Figueroa.

DODGE coupe, new tires, overhauled, sell for balance due contract, low payments. 634 W. 9TH ST.

FORD COUPE, LATE '24
Built for bed, speedometer. Lock steering wheel, balloon tires, $100 down, bal. 12 mos.
J. A. NADEAU'S BARG. CENTER
Central & Stanson. HU. 2140.

FORD COUPE '25.
A real buy for a perfect car. Only $5 down. Lock steering wheel. Starter. 6 terms arr. Only $365. Lib.
DOWNTOWN CHEVROLET
1111 East 17th.

FORD COUPE '26. LIKE NEW—
Several extras. Balance terms. Only $125 dn. Bal. easy. Open eves. Sun.
DUNHAM for FORDS
Ford Dlr. Used Car Dp. 1918 S. Main

FORD COUPE, 1925
Bumpers, large lock steering wheel, spotlight. Refinished. 30-day guarantee. $100 down, 12 mos.
J. A. NADEAU BARG. CENTER
CENTRAL & STANSON, HU. 2140.

FORD coupe, 1924, water pump, foot throttle, O. K. mechanically. Must be sold quick. Your price. $245.
1068 SO. FLOWER ST.

FORD COUPE, 1924, in wonderful condition, original paint, new tires, mechanically perfect. Only $325. Humpmobile dealer. 6449 SUNSET AVE.

FORD 1926 COUPE. $375.
Perfect condition. Guaranteed.
926 W. 8th. Open eves.-Sun.

FORD '24 COUPE. $275.
Orig. finish, o.k. extras, tms.
W. P. HERBERT CO.
1702 S. Flower. TRinity 1012.

FORD coupe, '23. $175. Rucksetll ignition. Special oiling system, other extras. Owner. 412 N. BELMONT.

FORD coupe, '24 and '25.
$50 down. Easy terms.
Cord & balloon tires. 1065 W. 7th.

FORD coupe, brand new car. Never run a mile. Sac. tremendous discount. Terms. $125 down. 507 S. FLOWER.

FORD coupe, '25, like new, balloon tires, must sac. OWNER. Or trade.

FORD coupe, 1925, exc. condition. $360, easy terms. DU. 6100. morn.

FORD Coupe '24. Sac.
down. Almost new. 4216 W. 7TH ST.

FORD coupe, late '25. Lot of extras. $195. Fully equipped. 1777 W. 7TH ST.

FORD coupe, '26, looks & runs good. $75, full price. $230 S. FIGUEROA.

FORD coupe, '24 model, new tires. $195. 2271 S. Figueroa.

FORD coupe, 1923. $190. Good condition; extras. 4456 Santa Monica Blvd.

HUDSON Superdetail, 1925. Nice color scheme. $600. bargain to close an estate. 1220 S. FIGUEROA ST.

LINCOLN, '24, 2-pass. Judkins coupe, new two-tone duco, new tires & brougham. HARMON & ATWOOD
2144-6-8 W. Wash. EM. 7964.

LINCOLN, '25, 5-pass. coupe, new bal. tires new motor. HARMON & ATWOOD.
2144-6-8 W. Wash. EM. 7964.

LINCOLN, 4-pass. coupe, owner going east, sacrifice $1495. Terms. 1220 S. FIGUEROA ST.

LINCOLN coupe, 24. Air shocks. Good tires, paint, real buy.
CHEVROLET.
1111 EAST 17TH.

LINCOLN 1926 enclosed drive limousine, $4250. Judkins.

NASH 4-door coupe, latest series, fully equipped, looks and runs like brand new. Sacrifice beautiful car. Terms. $195 dn. or 507 FLOWER.

NASH 1924 VICTORIA. $1195.
Cord tires & Duco paint.
WATERS NASH AGENCY
1224 S. Flower. Open eves.-Sun.

OAKLAND coupe, latest series, fully equipped, sacrifice beautiful car. Must liberal terms. Cash or trade car. $87 S. FLOWER.

OLDS '25 COUPE
Practically new. Terms. $995. Small mileage.

REEVE-GARTZMANN. 1137 S. Olive

PACKARD 5-cyl. 5-pass. coupe. A beautiful car that can be bought many nice extras. Equipped with all fully guaranteed. 1065 S. FIGUEROA. WE. 1301

RICKENBACKER 1924 COUPE

This car belongs to a very prominent family who have given the best of care and shows it. Equipped with Houdaille shocks, balloon tires, hydraulic shock absorbers and every other extras. Priced very below market value and very terms.
W. H. COOK
1126 S. Olive.

STAR six coupster, brand new, never run a mile. Sac. Beautiful car. Terms arranged. Terms arranged. 507 S. FLOWER.

STUDEBAKER, '26, DUPLEX RDST. Like paint just like new. Terms. $1195. 1137 S. HOPE ST., GL. 6565

STUTZ coupe. Positively like new. Only driven 3000 miles. Sac. beaut. car. Terms. $1250 dn. Bargain at $2150. Terms. GREER-Robbins Co. 1015 S. Figueroa. WE. 2176. Open Sun. WE. 6946.

WILLYS-KNIGHT Coupe-Sedan, 1926. Balloon tires, bumpers and other nice extras. A real buy. Guaranteed.
WILLYS-OVERLAND PACIFIC CO.
1250 So. Figueroa st. WE. 1261.

LUX 1926 FORD coupe, original finish, excellent condition throughout, engine just overhauled, will sell at bargain. 1055 Elden ave., Whittier. Sunday. No dealers. Sorry to appreciate.

ONLY $350 for immediate sale, worth $600. Peerless coupe in perfect condition, extras. 4416 W. 3RD ST., near Western ave. or 149 N. Van Ness ave.

Sedans for Sale

BUICK MASTER 6 SEDAN, 1925
4-pass. Upholstery and finish like new. Miller balloons, bumpers front and rear, etc. Sacrifice.
PRICE $1556. EASY TERMS.
Lynn C. Buxton, 1636 S. Figueroa.
20 YRS. OF HONEST DEALING.

BUICK "6" 1924 "Gold Seal" sedan, low payment down. Bal. $29 per mo.
HOWARD AUTOMOBILE CO.
1567 S. Figueroa. WEstmore 5012

BUICK sedan, '26 model, latest series, fully equipped. Can't tell from brand new. Sacrifice beaut. car. $1065. Terms arranged. $385 down. This is the snappiest roadster in town. 507 S. FLOWER.

CHRYSLER roadster, latest series, beaut. car. $1065. Terms arranged. $385 down. This is the snappiest roadster in town. 507 S. FLOWER.

CHRYSLER roadster, '26, 1926 run 500 mi. $1650, no trades. Ph. Mr. Hume, WA. 2581 or HO. 4356 after 12 noon.

CHRYSLER RDS. LATE CHEAP.
FOR QUICK SALE. NICE COND.
WILSHIRE MTRS. 974 E. WESTN.

CHRYSLER rdstr., late '25, looks brand new, 6 balloons, $300 dn. 1160 W. 7.

CLEVELAND Sport Roadster, late. Looks runs like brand new. Sacrifice. $395. Terms arranged. $175 down. Call 507 S. FLOWER.

DODGE BROTHERS ROADSTER
1922, with good baked enamel finish, good tires, sun visor, etc.
ALBERTSON MOTOR COMPANY
Dodge Brothers Motor Car
1540 S. Figueroa. Open Sundays.

DODGE roadster, '25, all new tires, sell for balance due contract, low payments. 634 W. 9TH ST.

DURANT ROADSTER, 1924
Rumbleseat, side shocks, lock steering wheel, oversize cord tires, bumper, 18 in. Balance 12 mos.
J. A. NADEAU'S BARG. CENTER
Central & Stanson. HU. 2140.

FORD roadster, '24. Steel del. box, cord tires. Guar. $70 down.
DUNHAM for FORDS
Ford Dlr. Used Car Dp. 1918 S. Main

FORD ROADSTER, 1925
Balloon tires, runs like new, $95 dn., bal. 12 mos. 30-day guar.
J. A. NADEAU BARG. CENTER.
Central & Stanson. HU. 2140.

FORD 1924 roadster. Low payment down, bal. $20.22 per month.
HOWARD AUTOMOBILE COMPANY
1212 So. Main. WEstmore 6285.

FORD rdstr., extras, $185, $50 dn. $20 mo. 1 yr. warr. perf. shape. 1762 GLENDALE.

FORD rd. spec. Rajo racing mot., oh bed. Very classy. 1209 W. 7.

FORD road. starter reinstalled, $95. Hurry. 305 7TH ST.

FORD road. '24, $225, $75 dn., good Guar. 2965 S. VERMONT.

FORD roadster, 1925, good motor, $285. terms. 755 CENTRAL AVE.

FORD rd., '23, $185. Fine paint, good rubber. 3280 S. FIGUEROA.

HUPP 8 ROADSTER, 1925
Driven less than 1400 miles. It is fully equipped and the tires are fairly good. Save some real money on this buy. Lynn C. Buxton, 1636 S. Figueroa.
20 YRS. OF HONEST DEALING

HUPP 8 road. Very late. Small mileage, fully equipped. Carries new car guarantee. $550 down. Balance easy.
DOWNTOWN USED CAR DEPT.
816 W. Pico. Open eves.-Sun.

HUPP 8, roadster, like new, balloon tires, owner must sell $1100 or trade for $550. 345 S. BRIGHT ST. Whittier.

JEWETT rdstr., latest '24, perfect in every way, has balloon tires, other extras, will sell quick. Terms arranged. See MR. RULE. 4456 SUNSET BLVD.

JORDAN Line 8 sport roadster, de luxe model, fully equipped and like new. Can trade in a mi.-Sac. tremendous discount. Terms. $1382. Or, accept car in trade. 507 S. FLOWER.

KISSEL (8) '25 sport rdstr. $750
HUPMOBILE 5 PASS. COUPE
WE. 6114. WE. 6114.

MARMON 1924 SPEEDSTER
3-pass., new car finish, balloon tires, natural wood wheels, plate glass windshield. Priced low.
HOWARD AUTOMOBILE CO.
1212 So. Figueroa. WEstmore 6285

MARMON 1925 rdst. Looks like new & runs perfectly. $500 down. HARVEY GODWIN. 1047 S. Olive st.

MOON SPORT RDSTR. '25
Tan Duco. BALANCE EASY.
Record motor. Like new car.
4610 S. Hoover. Open eves., Sun.

MOON rdstr. CHEAP. Perfect cond. Only driven $2300 mi. Ph. 61-61561.

NASH sport roadster, De Luxe model, fully equipped, looks and runs like brand new. Sacrifice beautiful car. Terms arranged $150 down. Stored 507 SO. FLOWER.

PACKARD ST. 8 ROADSTER. 1924
LIKE NEW NEW BALLOONS.
1111 VINE ST. GL. 9696.

PIERCE-ARROW '24
SERIES 24 ROADSTER
A brand new India cord tires, lacquer finish, beautiful blue-gray Spanish upholstering, runs as good as the used car market, only one to sell. Terms. Cash or tms.
W. E. BUSH
PIERCE-ARROW DISTRIBUTORS
2187 S. FIGUEROA. WE. 6418.

REO '26 ROADSTER. DE LUXE
Driven 8000 miles. Positively like new, fully equipped. Discount $500. Terms arranged.
GREER-ROBBINS CO.
1015 S. Figueroa. WE. 2176.

ROAMER roadster, almost brand new Driven few hundred mi. Sac. beaut. car. Terms. $285 dn. or 507 S. Flower.

STAR, stunning little roadster, almost brand new disc wheels, all extras, cost $1000. Sacrifice for $395. Terms. Call apt. B, 1609 FAIR OAKS, Pasadena, before noon

STUDEBAKER 1926 Big Six roadster. Completely equipped. Forced to sell. Run only 2000 miles. $1695. 4620½ So. Normandie.

STUDE RDSTR., flght 6, duco finish, new condition, $195 down. 1220 S. Hope.

STUDE. 1922 ROADSTER. $245
WATERS NASH AGENCY
1224 S. FLOWER. Open eves.-Sun.

WILLYS-KNIGHT 6 roadster, good as new, latest model, only $700. Will take $700 less than original price. WM. Glendale 2446-J.

Sport Cars

CADILLAC sport, $15, pink of condition, mechanically perfect.
SMITH, 1111 E. Ocean. Long Beach.

CHANDLER SPORT 1924
Rebuilt & guar., easiest terms.
W. P. HERBERT CO.
1119 S. Flower. TRinity 1012.

KISSEL sport model, honest to goodness job, at $495 down.
BLVD. GL. 7369. 6717 SUNSET

LOCOMOBILE sporting, '21, best buy in the city. $4.10 down. 200 W. Pico.

NASH sport, late model, rebuilt, new paint, many extras, reduced to $495. Terms arran

HOUSES—For Sale
Miscellaneous

$12,500
2-STORY 12-ROOM STUCCO
ONE BLOCK FROM WESTERN
TWO BLOCKS FROM WILSHIRE
539 SOUTH OXFORD

A splendid home on a 7-acre 3-bdrm. tract in the heart of beautiful Palos Verdes. There are 4 bdrms. on the first floor has everything desirable, including sun porch, pass through to kitchen, screened room, cow, chicken house, etc. See it and make offer. Adjoining 3-acre tract also for sale. Address owner, 1927 N. Wilton pl.

CALL MR. MONTROSE.

LOOK AT 715 S. OXFORD
A magnificent home on a large lot at a bargain price. Lower floor is of solid mahogany. A real home at an exceedingly low price.
OPEN TODAY 2 TO 5 P.M.
CALL MR. TOM DONAHUE, or
JAMES J. DONAHUE
Wilshire, corner Western

EXCLUSIVE WILSHIRE BARGAIN
A delightful 7-room, artistically tiled roof bungalow in perfect condition. Exceptionally fine first-class construction throughout. Tile and dining rooms tiled; large living room with beautiful wrought fixtures; 3 bedrooms, tiled baths; all rooms finished in ivory enamel; beautiful decorations on canvas. A block from Wilshire Country Club and schools. Price $12,500. Terms to responsible party. Call owner, neighborhood 7-room bungalow, $7,500; terms. Call T. R. Cole, Hollywood Division.
THE FRANK MELINE COMPANY
6717 Hollywood Blvd. HE. 8181.

HANCOCK PARK
Owner lives in Chicago, and will sell this 7-room home for less than value. New 2 story tile roof; 3 bdrms. on 2nd floor, 4 baths with showers, tile and linoleum floors, beautiful built-in mahogany, hardwood floors throughout. Partially furnished if desired. Small down payment, balance like rent. Key with 6th. garage.
Very best part of this 6th avenue district, being
857 N. McCADDEN PLACE
Open for inspection today.

HANCOCK PARK
HOME AND INCOME
2 BEAUTIFUL SPAN. DUPLEXES
Open for inspection today.
A 217-219 SO. ORANGE
7 rooms down, 7 rooms up, 2 beautiful baths, each; complete bath each. Large rooms, stucco and oil on canvas decorations, gas fires, garages, beautifully landscaped. Lowers rented now for $110 per month. Will consider quick buyer.
Lee's Tab R Over
COLLINS & HUSTED
Western ave. at Pico. FI. 2121.

OWNER'S SACRIFICE
8 ROOMS—2 BATHS
BEAUTIFUL MODERN ALL-ELECTRIC HOME
WILL SELL ON ONE OR TERMS
ABLE TERMS
PROPERTY IS CLEAR AT PRESENT
ALL INTERIOR IS ON WHITE
$8500 UNDER ADJOINING VALUES
SACRIFICE AT $18,500
SEE THIS BEFORE BUYING
SAVE YOUR MONEY
2127 N. WESTERN AVE.

WE CLEAR YOUR LOT AND BUILD YOU A FINE HOME
Provided you have a substantial equity in it, formerly costing $5000 or more—as we do not want your lot for cash and but little of the home money, we can finance from any of our exclusive plans, including our popular "Building Contract." Come in and let's talk it over.
Dept., LINCOLN MORTGAGE CO.
1st floor Story Bldg. 7th St.
Ask for Mr. Frantz.

CITRUS AVENUE SACRIFICE
Think of this! A beautiful bungalow on Citrus, North of First st., for $7,150; 4 rooms, 2 bedrooms, tiled bath, very large living rm., fairly large dining room, kitchen. This is to sell this at once. This isn't a bungalow left to the last, but a home that is priced to sell. Easy terms. Call DU. 692, or Sun. or MRS. HAM.
BARTLETT & CO.
WESTERN AVE. AT 107th ST.
Empire 9171.

A REAL BARGAIN
400 SO. McCADDEN
OPEN FOR INSPECTION
Daily P.M. to 7:30 P.M.
COMPLETE LOT FURN.
10 rooms, 4 bedrooms, 3 baths; built by day labor. Cost $18,000. Sacrifice. Look at it today.

HANCOCK PARK SACRIFICE
UNDERPRICED $10,000
Beautiful new 10-room home, tile bath, tile sink, breakfast room, garage; $4500 down. $65 per month.
Look for THE MARION CO. SIGN.

NEVER AGAIN THIS OPPORTUNITY
New 8-rm. & bath, nk., oak floors, tile sink, mod. thruout, gar., etc. ($5500, $4750). $500 DOWN.
Submit your terms. 6604 2ND AVE.
Key 6607

4 RMS.—$1500—TERMS. Near Vermont and 59th. Dandy, real fireplace, hardwood floors, lot 40x150, lawn and shrubs in. Call owner's agent, VE. 2188.

NEAR 84TH & WESTERN
4 rms. and bath. All hdwd. floors, dbl. gar. 2 yrs. old, paved st. $4000. $1250 cash. Key at 1737 W. 108TH ST. VE. 2178.

STOP AND THINK.
$4400. $326 cash, 5-r. mod. stge. 2 bdrs., tile bath & sink. Lot 42x138. 4460 monroe. 1801 Stark.

SNAP. $17000—2 acres on boulevard, platted to fruit trees. Small house for rent. Owner 111. 503 STACK BLDG. VA. 3847.

$13000. 5-RM. bung., practically modern, with furniture. $1500 down. Or $25 per mo. 503 STACK BLDG. VA. 3847.

$4500. attr. stucco, 2 bedr., nk., etc. Lawn in front. Small down payment. $40 mo. Open Sat. 9 a.m., and all day Sun. 1815 W. 65TH ST. VE. 4371.

$3000 DN. New stucco 4-flat bldg. 10 rms., all hdwd., tile, etc. 2 gge. Lot 64x138. Nr. here. $17,000. Wagner, 4609 S. Vermont. VE. 4349.

4 ROOMS. $4500
One block west of Vermont on 59th st. 50-ft. lot. E. 2 terms. WILKES. 4420 So. Vermont.

TODAY'S SPECIAL
7307 La Salle, new 6-rm., stucco garage; mod. in every detail. Priced to sell. Terms. Owner, DU. 3332.

EQUITY in 5-room bungalow with furniture, 6022 4th Ave. Sacrifice for cash and quick sale. Owner, RO. 2118.

FOR QUICK SALE—
New 4-rm. 1 blk. from John Muir sch. & blk. stores & U car. Considerable cash. 1038 W. 40th Place.

BUILDER BROKE, ABOUT TO LOSE
6-rm. stucco, 2 bedrms., bk., rm., bath. Price cut to $3950. $250 cash. Nr. here. $800 TERMONT.

NEVER AGAIN
8 rooms on 1 lot nr. schools. Close in, $4600. Dn. payment, $1950. Bal. $47.50 mo. Call at 5402 S. Vermont.

NEW 6-room stucco, dbl. garage, high Open until dark. DE. 4203.

NEW 6-room English stucco, $6750. Will take T. D. or lot for down payment; balance easy. OWNER, 3131½ Glendale Blvd. OL. 2405.

1-R. BUNG., rear lot, 50x170, one blk. Pico Hi Jr., wonderful location. $4000, terms. Need money, make cash offer. EM. 3868 or OX. 1316. Owner.

LARGE home, West Adams dist. & other properties. GEO. BUCK, 1808 So. ADAMS. EM. 0644.

$5500, stucco bung., on small lot, $148 CLINTON, nr. Melrose & Van Ness.

$300 DN. $45 MO. $5000.
Dandy 4-rm. stucco, liv. porch and gar. 5132 W. ADAMS. EM. 9872.

$7750. NEW 4-rm. stucco, all mod., view lot, 4c zone, paved st., $2000 dn., 2 mo. 7107 6710.

BROKERS 2 new Wilshire 2-sty. $18,000. 6138 Maryland Dr. blks. N. Wilshire, ½ blk. W. of Fairfax.

$45 DOWN. $45 mo., 4 rms., & gar. level, on pave. 2 blks. Washington car. Owner. 2057 S. Palm Grove ave.

$500 DN., new 2-sty. English stucco, Conc. st., N. Occidental. DR. 4755.

6-RM. mod. house, gar., eastern built. Owner, EZ terms. 2240 W. 59TH

South and Southwest

SEE THESE TODAY

1927 to 1941 West 85th st., 5 large rooms, tile bath, tile sink, breakfast room, 2-car garage, $500 down, $45 per month.
Look for THE MARION CO. SIGN.

NEVER AGAIN THIS OPPORTUNITY
New 5-rm. & bath, nk., oak floors, tile sink, mod. thruout, gar., etc. ($5500, $4750). $500 DOWN.
Submit your terms. 6604 2ND AVE.
Key 6607

4 RMS.—$1500—TERMS. Near Vermont and 59th. Dandy, real fireplace, hardwood floors, lot 40x150, lawn and shrubs in. Call owner's agent, VE. 2188.

NEAR 84TH & WESTERN
4 rms. and bath. All hdwd. floors, dbl. gar. 2 yrs. old, paved st. $4000. $1250 cash. Key at 1737 W. 108TH ST. VE. 2178.

STOP AND THINK.
$4400. $326 cash, 5-r. mod. stge. 2 bdrs., tile bath & sink. Lot 42x138. 4460 monroe. 1801 Stark.

SNAP. $17000—2 acres on boulevard, platted to fruit trees. Small house for rent. Owner 111. 503 STACK BLDG. VA. 3847.

$13000. 5-RM. bung., practically modern, with furniture. $1500 down. Or $25 per mo. 503 STACK BLDG. VA. 3847.

$4500. attr. stucco, 2 bedr., nk., etc. Lawn in front. Small down payment. $40 mo. Open Sat. 9 a.m., and all day Sun. 1815 W. 65TH ST. VE. 4371.

$3000 DN. New stucco 4-flat bldg. 10 rms., all hdwd., tile, etc. 2 gge. Lot 64x138. Nr. here. $17,000. Wagner, 4609 S. Vermont. VE. 4349.

4 ROOMS. $4500
One block west of Vermont on 59th st. 50-ft. lot. E. 2 terms. WILKES. 4420 So. Vermont.

TODAY'S SPECIAL
7307 La Salle, new 6-rm., stucco garage; mod. in every detail. Priced to sell. Terms. Owner, DU. 3332.

EQUITY in 5-room bungalow with furniture, 6022 4th Ave. Sacrifice for cash and quick sale. Owner, RO. 2118.

FOR QUICK SALE—
New 4-rm. 1 blk. from John Muir sch. & blk. stores & U car. Considerable cash. 1038 W. 40th Place.

BUILDER BROKE, ABOUT TO LOSE
6-rm. stucco, 2 bedrms., bk., rm., bath. Price cut to $3950. $250 cash. Nr. here. $800 TERMONT.

NEVER AGAIN
8 rooms on 1 lot nr. schools. Close in, $4600. Dn. payment, $1950. Bal. $47.50 mo. Call at 5402 S. Vermont.

NEW 6-room stucco, dbl. garage, high Open until dark. DE. 4203.

NEW 6-room English stucco, $6750. Will take T. D. or lot for down payment; balance easy. OWNER, 3131½ Glendale Blvd. OL. 2405.

1-R. BUNG., rear lot, 50x170, one blk. Pico Hi Jr., wonderful location. $4000, terms. Need money, make cash offer. EM. 3868 or OX. 1316. Owner.

LARGE home, West Adams dist. & other properties. GEO. BUCK, 1808 So. ADAMS. EM. 0644.

$5500, stucco bung., on small lot, $148 CLINTON, nr. Melrose & Van Ness.

$300 DN. $45 MO. $5000.
Dandy 4-rm. stucco, liv. porch and gar. 5132 W. ADAMS. EM. 9872.

$7750. NEW 4-rm. stucco, all mod., view lot, 4c zone, paved st., $2000 dn., 2 mo. 7107 6710.

BROKERS 2 new Wilshire 2-sty. $18,000. 6138 Maryland Dr. blks. N. Wilshire, ½ blk. W. of Fairfax.

$45 DOWN. $45 mo., 4 rms., & gar. level, on pave. 2 blks. Washington car. Owner. 2057 S. Palm Grove ave.

$500 DN., new 2-sty. English stucco, Conc. st., N. Occidental. DR. 4755.

6-RM. mod. house, gar., eastern built. Owner, EZ terms. 2240 W. 59TH

South and Southwest

SEE THESE TODAY

1927 to 1941 West 85th st., 5 large rooms, tile bath, tile sink, breakfast room, 2-car garage, $500 down, $45 per month.
Look for THE MARION CO. SIGN.

NEVER AGAIN THIS OPPORTUNITY
New 5-rm. & bath, nk., oak floors, tile sink, mod. thruout, gar., etc. ($5500, $4750). $500 DOWN.
Submit your terms. 6604 2ND AVE.
Key 6607

4 RMS.—$1500—TERMS. Near Vermont and 59th. Dandy, real fireplace, hardwood floors, lot 40x150, lawn and shrubs in. Call owner's agent, VE. 2188.

NEAR 84TH & WESTERN
4 rms. and bath. All hdwd. floors, dbl. gar. 2 yrs. old, paved st. $4000. $1250 cash. Key at 1737 W. 108TH ST. VE. 2178.

STOP AND THINK.
$4400. $326 cash, 5-r. mod. stge. 2 bdrs., tile bath & sink. Lot 42x138. 4460 monroe. 1801 Stark.

SNAP. $17000—2 acres on boulevard, platted to fruit trees. Small house for rent. Owner 111. 503 STACK BLDG. VA. 3847.

$13000. 5-RM. bung., practically modern, with furniture. $1500 down. Or $25 per mo. 503 STACK BLDG. VA. 3847.

$4500. attr. stucco, 2 bedr., nk., etc. Lawn in front. Small down payment. $40 mo. Open Sat. 9 a.m., and all day Sun. 1815 W. 65TH ST. VE. 4371.

$3000 DN. New stucco 4-flat bldg. 10 rms., all hdwd., tile, etc. 2 gge. Lot 64x138. Nr. here. $17,000. Wagner, 4609 S. Vermont. VE. 4349.

4 ROOMS. $4500
One block west of Vermont on 59th st. 50-ft. lot. E. 2 terms. WILKES. 4420 So. Vermont.

TODAY'S SPECIAL
7307 La Salle, new 6-rm., stucco garage; mod. in every detail. Priced to sell. Terms. Owner, DU. 3332.

EQUITY in 5-room bungalow with furniture, 6022 4th Ave. Sacrifice for cash and quick sale. Owner, RO. 2118.

FOR QUICK SALE—
New 4-rm. 1 blk. from John Muir sch. & blk. stores & U car. Considerable cash. 1038 W. 40th Place.

BUILDER BROKE, ABOUT TO LOSE
6-rm. stucco, 2 bedrms., bk., rm., bath. Price cut to $3950. $250 cash. Nr. here. $800 TERMONT.

NEVER AGAIN
8 rooms on 1 lot nr. schools. Close in, $4600. Dn. payment, $1950. Bal. $47.50 mo. Call at 5402 S. Vermont.

NEW 6-room stucco, dbl. garage, high Open until dark. DE. 4203.

NEW 6-room English stucco, $6750. Will take T. D. or lot for down payment; balance easy. OWNER, 3131½ Glendale Blvd. OL. 2405.

1-R. BUNG., rear lot, 50x170, one blk. Pico Hi Jr., wonderful location. $4000, terms. Need money, make cash offer. EM. 3868 or OX. 1316. Owner.

LARGE home, West Adams dist. & other properties. GEO. BUCK, 1808 So. ADAMS. EM. 0644.

$5500, stucco bung., on small lot, $148 CLINTON, nr. Melrose & Van Ness.

$300 DN. $45 MO. $5000.
Dandy 4-rm. stucco, liv. porch and gar. 5132 W. ADAMS. EM. 9872.

$7750. NEW 4-rm. stucco, all mod., view lot, 4c zone, paved st., $2000 dn., 2 mo. 7107 6710.

BROKERS 2 new Wilshire 2-sty. $18,000. 6138 Maryland Dr. blks. N. Wilshire, ½ blk. W. of Fairfax.

$45 DOWN. $45 mo., 4 rms., & gar. level, on pave. 2 blks. Washington car. Owner. 2057 S. Palm Grove ave.

$500 DN., new 2-sty. English stucco, Conc. st., N. Occidental. DR. 4755.

6-RM. mod. house, gar., eastern built. Owner, EZ terms. 2240 W. 59TH

HOUSES—For Sale
West and Northwest

EXTRA SPECIAL

7 rm. stucco bungalow, tile roof. Large living rm., dome ceiling, real fireplace, dining rm. with French doors, opening on front porch, breakfast rm. All finished in gumwood, 3 extra large bedrms., walls tiled in bath with separate shower, extra toilet on screened porch. All walls canvas oil artistically decorated. Electric controlled furnace in basement. Modern kitchen, built in ice box, etc. Every wanted convenience. Double garage, ten ft. solid drive, sheltered arch & many extra fine features. Sprinkling system. Price only $11,500, $2500 cash, balance to suit.
JACOBSON-ALCORN REALTY CO.
Ph. WH. 6216 Evenings, GR. 5908.

WILSHIRE FINEST RESIDENTIAL DISTRICT

$21,500. 10-room residence. Lot 60x150, on Kingsley Dr., north of Wilshire, among $35,000 to $40,000 homes. Let alone worth the price. Mr. Latham, HE. 2175.

THE FRANK MELINE CO.,
301 N. Western ave.

LOOK LOOK LOOK
BUILDER'S SACRIFICE

Just completed Spanish bungalow, 314 Sierra Bonita av., nr. Melrose. 3 bdrms., 2 baths, hdwd. firs. Large living and dining-rm. canvas walls with hand-oil decorations. Built-in refrigerator, mirror doors in bedrm. No reas. offer refused. SEE BUILDER ON PREMISES.
Phone ME. 3880.

BEST OFFER BUYS THIS
Between May 9th and May 16th. Bring your appraiser. Being the well located 9-room new stucco bungalow at 500 N. Formosa, on Rosewood. Owner at property to take offer. This will go at a bargain. Courtesy to brokers. J. F. AHRENS, SR., 167 S. Arden Blvd.

WILSHIRE-FAIRFAX SNAP
$1800 DOWN, BAL. $9000, $85 mo. Truly a sacrifice in this exclusive dist., new Span. type res. 7 large rooms, 2 sep. tiled baths & showers, 2 bdrms., lge. brk. rm., unit elect. cent. furnace, double gar., lawns, shrubs, etc. Cannot be duplicated. Apply 4500 WILSHIRE BLVD., Whitney 3118.

HOME & INCOME
Lindenhurst Ave., just west of Fairfax. See this during construction. For unusual design, class of workmanship & materials throughout, and extra low down appraisal & comparison of values. Phone WIL. 1069 for further information.

BEAUTIFUL 6-ROOM FRAME BUNGALOW. MOD., LAWN, BACK & FRONT, GAR., FRUIT TREES, SHRUBBERY & FLOWERS, LOT 60x120, ALL FENCED. $5250. OWNER LEFT MAY 15. MUST SELL. 5143 REDONDO BLVD. WH. 4282.

$350 DN. A LITTLE CASTLE
4 rms. and sun rm., bet. Wash & Adams on west side. See it at 5114 Curson st. New schoolhouse building 1 block. Price $5000, easy terms. $4500. ALL. 3113 or WH. 0297. R. F. Drake, 4176 W. Adams.

FOR SALE—6-rm. house, furn., at sacrifice before next Friday, leaving for Oklahoma May 22. No trade, all cash offer. Owner, 1918 N. NEW HAMPSHIRE ST. Call 596621.

YOU'LL WANT THIS
beaut. 11-rm. house on Marne ave. Priced unbelievably low. Small down pay. Bal. like rent. MUST SACRIFICE. Because of health. MR. 4904.

Nr. Country Club & Prusess. 6-R. Latest design, bung. beauty. Open until dark. HE. 4203.

NEW 6-room English stucco, $6750. Will take T. D. or lot for down payment; balance easy. OWNER, 3131½ Glendale Blvd. OL. 2405.

1-R. BUNG., rear lot, 50x170, one blk. Pico Hi Jr., wonderful location. $4000, terms. Need money, make cash offer. EM. 3868 or OX. 1316. Owner.

LARGE home, West Adams dist. & other properties. GEO. BUCK, 1808 So. ADAMS. EM. 0644.

$5500, stucco bung., on small lot, $148 CLINTON, nr. Melrose & Van Ness.

$300 DN. $45 MO. $5000.
Dandy 4-rm. stucco, liv. porch and gar. 5132 W. ADAMS. EM. 9872.

$7750. NEW 4-rm. stucco, all mod., view lot, 4c zone, paved st., $2000 dn., 2 mo. 7107 6710.

BROKERS 2 new Wilshire 2-sty. $18,000. 6138 Maryland Dr. blks. N. Wilshire, ½ blk. W. of Fairfax.

$45 DOWN. $45 mo., 4 rms., & gar. level, on pave. 2 blks. Washington car. Owner. 2057 S. Palm Grove ave.

$500 DN., new 2-sty. English stucco, Conc. st., N. Occidental. DR. 4755.

6-RM. mod. house, gar., eastern built. Owner, EZ terms. 2240 W. 59TH

South and Southwest

SEE THESE TODAY

1927 to 1941 West 85th st., 5 large rooms, tile bath, tile sink, breakfast room, 2-car garage, $500 down, $45 per month.
Look for THE MARION CO. SIGN.

NEVER AGAIN THIS OPPORTUNITY
New 5-rm. & bath, nk., oak floors, tile sink, mod. thruout, gar., etc. ($5500, $4750). $500 DOWN.
Submit your terms. 6604 2ND AVE.
Key 6607

4 RMS.—$1500—TERMS. Near Vermont and 59th. Dandy, real fireplace, hardwood floors, lot 40x150, lawn and shrubs in. Call owner's agent, VE. 2188.

NEAR 84TH & WESTERN
4 rms. and bath. All hdwd. floors, dbl. gar. 2 yrs. old, paved st. $4000. $1250 cash. Key at 1737 W. 108TH ST. VE. 2178.

STOP AND THINK.
$4400. $326 cash, 5-r. mod. stge. 2 bdrs., tile bath & sink. Lot 42x138. 4460 monroe. 1801 Stark.

SNAP. $17000—2 acres on boulevard, platted to fruit trees. Small house for rent. Owner 111. 503 STACK BLDG. VA. 3847.

$13000. 5-RM. bung., practically modern, with furniture. $1500 down. Or $25 per mo. 503 STACK BLDG. VA. 3847.

$4500. attr. stucco, 2 bedr., nk., etc. Lawn in front. Small down payment. $40 mo. Open Sat. 9 a.m., and all day Sun. 1815 W. 65TH ST. VE. 4371.

$3000 DN. New stucco 4-flat bldg. 10 rms., all hdwd., tile, etc. 2 gge. Lot 64x138. Nr. here. $17,000. Wagner, 4609 S. Vermont. VE. 4349.

4 ROOMS. $4500
One block west of Vermont on 59th st. 50-ft. lot. E. 2 terms. WILKES. 4420 So. Vermont.

TODAY'S SPECIAL
7307 La Salle, new 6-rm., stucco garage; mod. in every detail. Priced to sell. Terms. Owner, DU. 3332.

EQUITY in 5-room bungalow with furniture, 6022 4th Ave. Sacrifice for cash and quick sale. Owner, RO. 2118.

FOR QUICK SALE—
New 4-rm. 1 blk. from John Muir sch. & blk. stores & U car. Considerable cash. 1038 W. 40th Place.

BUILDER BROKE, ABOUT TO LOSE
6-rm. stucco, 2 bedrms., bk., rm., bath. Price cut to $3950. $250 cash. Nr. here. $800 TERMONT.

NEVER AGAIN
8 rooms on 1 lot nr. schools. Close in, $4600. Dn. payment, $1950. Bal. $47.50 mo. Call at 5402 S. Vermont.

NEW 6-room stucco, dbl. garage, high Open until dark. DE. 4203.

NEW 6-room English stucco, $6750. Will take T. D. or lot for down payment; balance easy. OWNER, 3131½ Glendale Blvd. OL. 2405.

1-R. BUNG., rear lot, 50x170, one blk. Pico Hi Jr., wonderful location. $4000, terms. Need money, make cash offer. EM. 3868 or OX. 1316. Owner.

LARGE home, West Adams dist. & other properties. GEO. BUCK, 1808 So. ADAMS. EM. 0644.

$5500, stucco bung., on small lot, $148 CLINTON, nr. Melrose & Van Ness.

$300 DN. $45 MO. $5000.
Dandy 4-rm. stucco, liv. porch and gar. 5132 W. ADAMS. EM. 9872.

$7750. NEW 4-rm. stucco, all mod., view lot, 4c zone, paved st., $2000 dn., 2 mo. 7107 6710.

BROKERS 2 new Wilshire 2-sty. $18,000. 6138 Maryland Dr. blks. N. Wilshire, ½ blk. W. of Fairfax.

$45 DOWN. $45 mo., 4 rms., & gar. level, on pave. 2 blks. Washington car. Owner. 2057 S. Palm Grove ave.

$500 DN., new 2-sty. English stucco, Conc. st., N. Occidental. DR. 4755.

6-RM. mod. house, gar., eastern built. Owner, EZ terms. 2240 W. 59TH

HOUSES—For Sale
South and Southwest

LEAVING CITY
FOR MISSOURI!

$8500 $500 CASH
Owner compelled to sell beaut. 6-rm. bungalow, located 1st ave., near 43th st. Nicely furnished, large lot with fine lawn, flowers and shrubbery. Cement side drives and garage. Folks, this is a give-away at this price. Bring your wife and checkbook and not lose this snap. Positively worth $7000. Bal. easy terms. MR. BERGT, 4100 Cimarron. VE. 2878.

SEE THESE HOMES
before you buy.
They are CHOICE.
The prices are LOW.
The terms like rent.
$400 to $500 cash.
$47.50 to $55 monthly.
They are on high ground in
ANGELES MESA.
Drive west on Jefferson ave. to West Blvd. to tract office.
ANGELES MESA LAND CO.
Owners and Builders.

ANGELES MESA HOME, FURN. or unfurn., 4 lge. rms., nook, sc. bch., overstuffed furn., rugs, pno., no. radio, etc. Furn. cost $1000. House and furn. A-1 cond. Owner leaves the city and must be sold. Price $5650 furn. $5150 unfurn. Easy terms. Key at 5769 WEST BLVD. Wm. Reid.

JUST appraised $6400, responsible party, $6200, $55 mo., inc. interest, small cash payment. Spanish bung., practically new, beautifully furn., fireplace, hardwd. firs., tile bath, sink & cupboard. Lawn & garage, ph. YO. 7316. 5007 WEST 106TH ST.

ONLY $100 DOWN—

$75 a month pays for 5-room stucco home. Price $4450. Near Western Ave. Hardwood floors, tile roof, tile bath, double garage, will sacrifice to responsible party.
MR. JONES. Vandike 1946.

1344 West 81st Place
6 rooms, Frame & Garage
KEPT CLEAN
SMALL DOWN PAYMT. TERMS.
Price $4250.
PACIFIC INVESTMENT CO. INC.
315 W. 6th. Metro 6856

BEAUTIFUL home, 5 rms. Lot 48x140. 2 bedrms., 4 gar. 1-rm. house in rear. Flowers, lawns, trees. Convenient to car & school. Can rent rooms. ¼ blk. from car barns. Sac. account of health. 4345 1ST AVE.

$4500—$350 cash, $30 mo. Sacrifice nice home nr. Vermont. 5706 SO. VERMONT. YOr. 2151.

4-ROOM FURNISHED, YOUR OWN TERMS. HURRY! 8837 S. FIG.

5-RM. sor. porch, fine back yard. $500 dn., terms. 371 W. 115TH PL.

East and Southeast

AUCTION
Saturday, May 15, 1 p.m., 245 East 41st. 6-room bungalow and garage, located across from Wrigley Ball Park, on lot about 40x145. With possession. Price $6250. $1000 cash over a mortgage of $3500. 10% cash at sale. This is an opportunity to buy a home property at your own price as owner is forced to sell. H. N. WOOD, auctioneer. AX. 47712.

PUBLIC SALE
Modern 4-rm. house, gar. Lot about 40x120. 1 block Goodrich place. 1247 E. 67TH ST. To highest approbidder. Mon., May 17th, 10 a.m. Leonard Bldg. Co. AX. 0918. W. O. Trask, auct.

FOR SALE—
11-room stucco, 2 modern apartments, sleeping porch, hardwood floors throughout; open fireplace, furnace heat. Built in features. $9 ft. lot. Attractive improvements. Pr. $16,000. Easy terms. 1750 Hollywood Blvd. at Vermont. GAINES INVESTMENT CORP. 5158 Hollywood Blvd. OL. 1171.

IDEAL 9-rm. true Spanish, W. Hollywd. hillside home, a showplace. 1757 Ft. Shenandoah. Furnace heat, yet above & away from traffic. 37 budded avocado trees, in bearing. Owner says sacrifice. Price $18,500. 37 ft. & bdrms., 3 baths. $40,000. $8,000 1st mtg., consider some trade on income. OWNER, L. A. LEFEBRE ranch. OWNER, L. A. LEFEBRE 4424 Sunset Blvd. GR. 7183.

BEAUTIFUL 6-room Hollywood Square home, 6 rooms, 5 bedrooms, maid's room. This home offered for sale, furnished, $12,500; unfurnished, $11,500. Double garage. Price, furnished, only $24,500.
A. B. CONE CO.
4705 Hollywood Blvd. GLympia 8218

LOS FELIZ KNOLLS
Big 4 lots, 3 minutes to Hollywood, paving, sewers, every improvement, underway to make a beautiful residential section, restricted to high class homes. Price $3000 terms. Phone today 391-790.

$7777.77
W. Hollywood, No. 1 of S. M. Blvd. 6 rm. stucco, furn. and inclosed gar. 1 lot, lot E. front, fine view. You can't beat this at only $7777.77 cash, bal. 3 years, int. 6%. Owner, OR. 3716.

OWNER SACRIFICE COURT
6 unit duplexes. 4 & 5 rooms, 2 are six rooms.
WONDERFUL home & INCOME
Desirable location, ½ blk. H car, U.C. and bus. dist. Will take part trade. Ph. for appointment. 589722.

ONLY $400 dn. and $70 mo., including int. 5 rm. bungalow, decorated, extra-large living-rms. near Fairfax, hdwd. firs., gar. and beautiful; located 856 Spaulding ave. on cor. of Willoughby. Price $7200. JOHN R. MILLER, 6116 W. 3rd.

$20,000 BUYS my new 7 rm. 2½ story Hollywood hillside home, half block No. of Sunset Blvd., equal distance to Vine & Gower, near beach. Easy terms. Phone HO. 3029 for appt.

LOS FELIZ Square, wonderful 7-r. Colonial, fireplace, finish, tile roof. Floor furnace, dble. gar. & store rm., furn. or unfurn. $2000 below replacement cost. Will exchange. Principals only. NEW HAMPSHIRE

Will lease or sell on TERMS TO SUIT to proper party. BEAUTIFUL HILLSIDE HOME IN Hollyw'd. TR. 0183

SENSATIONAL BARGAIN
6 rm. stucco house, furnished, double garage, 3 unit heating plant, magnificent hillside location, for $8500. Block south of Sunset Blvd. Phone HO. 3029 for appt.

BUILDER WILL SACRIFICE
$3400 cash; $4000 1st mtg. will buy beautiful 6-rm. new stucco with dbl. gar., lawn & shrubs in W. Holly., Worth $8500, will pay no comm. at this price. Call UN. 8648.

BEAUTIFUL High corner, 110 foot frontage, overlooking whole city, wonderful place to erect home. Best buy north of Hollywood Blvd. Pic. GR. 5264.

ATTRACTIVE Spanish hillside home with wonderful views. This house is a bargain and may be purchased on easy terms. See T. HILDINGER, 2690 N. Beachwood Dr. HO. 1344.

WHITE Spanish hillside home. Never been lived in. Bargain, $16,500 for immediate sale. See T. HILDINGER, 2690 N. Beachwood Dr. HO. 1344.

SELLING new 5-rm. Hollywood hillside home at $22,000, account failure in business. Less than cost, in the most restricted neighborhood. Ph. HO. 3029 for appointment.

My Los Feliz 5-room Spanish home, on corner, $8500. 2 bedrms., tile baths, all large rooms. 1 garage. $2500 cash. 2800 N. COMMONWEALTH AVE. OR. 6417. OL. 4715.

EVERYONE claims, "The most beautiful duplex I have seen." Open for inspection 1-5 daily. 154 N. ORANGE DR. Owner, GR. 5264.

BEST buy in Hollywood, 6 room colonial English type bungalow, up to date in every detail. 643 N. KINGSLEY DR. OX. 5189.

OWNER called away, will sacrifice 3 rm. dbl. ½ furn. Large lot, inviting home, nr. Hollywood Bl.; may take lot as part payt. OL. 4619.

FOR SALE, 641 N. Ardmore ave., 6 rm. stucco, 2 car gar., lot 50x140, fruit trees, flowers, 1c car fare. Beautiful home. OWNER.

DUPLEX OR FLAT LOT $11500, 10x150 ft. on Fairfax High. Sc. Melrose. MATTHEW-BURTON, 7316 Melrose. WH. 6814.

EXCEL. mod. 5-rm. house, fine Holly dist., 3 bdrs Univer. S. B. Must sell because of illness. 806 N. KENSINGTON PL.

SPECIAL bargain, 3 business lots 40 ft. each, on paved blvd. in Hollyw'd. Out-of-town owner. Will sacrifice. Price $2000 each. Owner, OL. 4711.

UNDERPRICED
3 large rm. stucco on Crescent Hgts. View. Owner, Wilcox Realty Co. 466 N. Fairfax. WH. 4.

DRIVE OUT to 621 N. Cherokee and see this very latest 8-room 2-story English home. Open inspection 2 to 5 p.m. or by appointment HE. 7764.

BEAUT. view lot, 1 blk. S. Los Feliz, 1 blk. Hoover. Sacrifice $4600. Owner, 356-666.

CORNER, W. Hollywood, San Vicente and Romaine, $25000, discount 5% & sell. 6 rooms, OWNER, REM. 8489.

OWNER'S sacrifice—7-room, 2-story English stucco. Will take lot part, balance terms. 775, OL. 3921.

SACRIFICE, NONRESIDENT
$2150 buys $2700 equity, mod. 5-rm. stucco. 737 N. Gardner st.

5-R. modern Hollywood lot, $1100, $220 cash. Street improvements paid. Address XY, box 257, TIMES OFFICE.

STUCCO HOUSE, 7 rms., 1 fr. sl. gar., $10,500. Terms. Call GR. 9649.

6-RM. 2-fam. bne. $9500. Terms E. 2. Ex. view. 2091 Ivar. Holly. 5971.

HOLLYWOOD—For Sale, Ex., Wanted, To Let

$10000 TAKES IT
Beaut. 7 rm. bung. 2 bdrms., tile bath, sliding doors. Monolith floors. No. 1 clear, hardwood floors, living rm. decorated in mahogany. Corner. 21 Hobart Blvd., ½ blk. Santa Monica Blvd. Near high & grade schools, transp., stores, theater, drug store & churches. Lawns grassed to rear fence. $11,500 and worth $12,000 down. Bal. like rent. BE. 6493.

WEST HOLLYWOOD BARGAIN
7-room Spanish bungalow. 3 large bedrooms, living & dining-room finished in hardwood. $20 ft. lot. Electric controlled, separate shower, extra washroom, phone booth, wired for radio, sprinkling system, 2-car garage, 632 Edinburgh ave., 3 blocks from Fairfax High School, 4 blocks from Melrose. Price $11,500. $3000 cash. Ph. HE. 9333. Owner & bldr.

FOR your inspection the very high-type 7-rm. span. stucco, 1324 Irving ave., Glendale. In the heart of Kenneth Road. Every imaginable appointment, featured in the very best homes, massive living & sleeping rooms, walls hand decorated, thruout. Mah. woodwork, 3 tile baths, unit heating system, built-in refrigerator, tinted bath fixtures; garage; $18,500 or terms. Inspection daily at 324 SOUTH OAKHURST DRIVE.

THE BARGAIN HIGH GRADE LOTS IN BEVERLY
are located north of Sunset Blvd. in Beverly Crest. Telephone OXford 4011 for information.
GEO. MANN REALTY, INC.
467 BEVERLY DRIVE.

FOR
BEVERLY'S BEST BUYS
SEE
JOHN L. PLUMMER & CO.
1845 Wilshire Blvd. at Rodeo.
OX. 4608. OX. 4407.

WESTWOOD BLVD.
2ND BUSINESS LOT OFF WILSHIRE
Must sell. Price comparisons make this a steal. Ph. Evenings. 193893.

NEW 6-rm. bung. in Bev. dist. A real home, interior finished in oil, open fireplace, basement and furnace, dbl. garage. Will sacrifice. See it at 1118 So. Oakhurst Dr. or call MR. TROTT ME. 1138.

NEW 7-rm. English bungalow, two baths, electric controlled furnace, walls canvas and artistically decorated, in Beverly Hills, close to schools. $13,000, terms to suit purchaser. WH. 6215.

$4500 $2000 CASH
Good lot in the heart of Beverly Hills. Will take back Trust Deed for balance. Call OX. 4402. Res. OX. 5252.

I OWN 462 La Doux st., 3 blks. N. of Wilshire, nr. Preuss Rd. 6-rm. modern English type, will sell for $7150, $1500 cash, like rent. H. K. HOWE, 329 Beverly Drive, OX. 2111.

$10,000. $1500 CASH. A real bargain in the best street in Beverly Vista. Spanish type bungalow, well built six large rooms, unit furnace, lawn, shrubbery everything complete. Owner, 338 So. Crescent Dr.

BEVERLY'S GREATEST SACRIFICE
Linden Dr., artistic Spanish bungalow, 7 rms., 3 baths, $13,500. This price is actual cost of lot & material in house. WH. 6215.

WESTWOOD BUSINESS LOT
NEAR NEW UNIVERSITY SITE
$6750, no more than price of good residence lot. Terms. Call MR. FEARING, WAsh. 1191.

NEAR UNIVERSITY
$800 cash and you can move in this new 6-room bungalow; 3 bedrooms, 2-car garage, balance same as rent. 1137 WESTWOOD BLVD.

INCOME LOTS
Reeves Dr. nr. Gregory, $8700

CITY LOTS AND LANDS—For Sale

DOUBLE DUPLEX CORNER
100x125 $11,500

These two fine lots are one blk. north of Wilshire Blvd. and sure will make someone a big profit as the owner has changed his plans. Can arrange for a small payment down. Call JOHNSON AGENCY, JAMES J. DONAHUE Wilshire, cor. Western. DR. 4981.

HIGH-CLASS APT.-HOUSE LOT. BARGAIN. BIG SACRIFICE FOR CASH.
First lot south of 510 N. Kenmore, top of hill, fine view. Size 47x125. Price only $13,500—All cash or cash down to $6000 mtg. Worth $16,500. See MR. FORD, 607 S. Western ave., DU. 7900.

VERY fine 90-foot front about 150 feet from Wilshire Blvd. and Hancock Park. $9250. $1200 cash and $200 a month. Privilege of placing $10,000 building loan. Rare opportunity for investor. Address MM, Box 511, Times Branch.

HANCOCK PARK
This 66-ft. Highland ave. lot nr. Beverly Blvd. must be sold within 48 hrs. to meet obligation. No reasonable offer refused. OWNER, WH. 3114.

BUILDERS ATTENTION
4 residence lots, 160 ft. frontage. Building restriction $2500. Price $7500. 6 lots from Huntington Dr. Make offer. See OWNER, 221 Byrne Bldg. BR. 0416.

LOTS, 2, adjoining clear titles, Lynwood, close to town. $400 each. $4x75 each. Improved $1800. Take some trade. 271 LESLIE WAY, cor. S. Ave. 45.

VAL. bus. lot, cor. Melrose & Virgil, 100 ft. Virgil frontage, will take new $2000 pr. ft. Inside lots selling at this price. Virgil to be widened. 636 N. VIRGIL.

WILL sacrifice my equity in lot suitable for apt. or residence. Call 1 to 5 p.m. 1744 Fairfax. Must sell immediately. C. H. SWAIN, UN. 6970.

MUST sacrifice residence lot 160th St. & Long Beach Blvd. $400 equity for $250 cash. Call Walker, after 3 p.m. TH. 6122.

BUILDERS ATTENTION
I have two 50 ft. single res. lots, paved st. near Wilshire. La Brea. $1600. Easy terms. Owner. WH. 4618.

CORNER INCOME LOT. 60x175. Facing Expo. Pk. Equity $5500. Take lot or T. D. to $5000. 4154 S. Western. TE. 8473.

FINEST res. dist. in L. A. N. West cor. 55x130, blk. E. of La Brea, between Wils. & 3rd. WM. 1525.

UNREST. 3rd Monica corner, 90th & Delaware. Must be sold. Also lot adjoining. $3500 for both. DR. 1200.

FINE residence lot, West Hollywood, 60x200 ft. Owner to deliver $ or more acres, adjoining Santa Fe tracks, free to factory that qualifies. TR. 7151.

INDUSTRIAL lot 40x140 to alley & track bet. Central & Griffith. Price $4500. Terms. Phone HU. 1857-J. 342½ CENTRAL AVE.

FACTORY bldg. 2 story brick, with adj. lots for expansion, 8 rm. cottage on 1, spur track available. San Pedro & 21st. BR. 3274.

BEVERLY BLVD. business lot, W. of La Brea. $4000 dn. WH. 8217.

DBL. bung. lot, 2nd ave. at Santa Barbara. $2950. Owner, GL. 7207.

APARTMENT, FLAT PTY.—For Sale and Exchange

BARGAIN—High class apt. site, 62x132. Adj. Ambassador grounds on Marlposa bet. 7th & 8th. Price $25,000. Terms. PHONE 82135.

FOR SALE, Exchange or Lease
Corner on
Blaine and Connecticut sts.
Call ELLIOT, BRdy. 9515.

BUSINESS PROPERTY—For Sale

GENUINE BARGAIN
75 ft. business corner, improved with 2-story brick building. 7 stores and leased apartments, furnished, 4 garages. This building is 7½ years old and is located on one of our prominent boulevards. Income now $7140. Price $61,500. Terms. The best buy we know of. See Mr. Grima.

W. I. HOLLINGSWORTH & CO.
Trinity 9481. RealtorsHollingsworth Bldg., 6th & Hill.

PICO BOULEVARD
The coming boulevard. Buy now.
BUSINESS PROPERTY
2 stores, 2 flats, 7-rm. res. 2 garages. Lot 50x150 to alley. Leased for period of 5 yrs. Will pay over 10% net on price asked.

CHOICE CORNER
N. E. cor. Lincoln & Santa Monica. 148x117x148. This corner faces on two business streets, and is a pick-up at $4500 ft. 1-3 cash. Owner, ESE. 8045.

BIG BARGAIN
WESTERN AVE. STORES.
1925 WESTERN AVE.
Bargain price only $80,000. Bank mtg., $40,000; cash $50,000. This property is one of the best snaps we have ever offered on Western ave., stores below, offices above. Lot 65x140 ft. in 16-foot alley. Absolutely no trades. See MR. FORD, with FORD & BECKER, 607 S. Western ave., DU. 7900.

FOR SALE—BIG 9TH ST. CORNER at sacrifice, 10 minutes' walk from New Orpheum. Northwest corner Ninth & Towne, 84x131. Present income over $4000. Worth $1000 front foot. Must have cash at once. Will sacrifice for $71,400 or $25 4th St., SANTA MONICA, Ph. Santa Monica 248-87

SANTA MONICA
Is the bright spot in the real estate field of Los Angeles district. Prices low now, but rapidly advancing. Ask us.
McCARTY & WELBORNE
1501 Wilshire Blvd., Santa Monica
Ph. 25054 Eves. 581-481

WILSHIRE BLVD., STA. MONICA

We can offer some excellent buys on this fine MAGNIFICENT SITE. Price low as $220 front foot upwards. See the WILSHIRE SPECIALIST, A. E. PLAVEC, Inc., 1017 Wilshire Blvd., Santa Monica.

PICO BLVD.
New brick bldg., 8 stores on Pico, only 6 blocks from church at Santa Monica. This is good. Could use some cheaper acreage out. Price ripple only. $75,000. GRACES, 705 Pico Blvd., Santa Monica. Phone 24-5205.

EXCLUSIVE—Vermont at First street. No. 117-121 N. Vermont Ave. Lot 52x146 to alley. 2 brick stores, inc. $3200. Price, $30,000. Will trade with much more. This property will triple in value soon. $10,000 will handle. Bal. straight mtge. 5 years. Owner, DU. 8639.

WESTERN AVE. NEAR MELROSE
$700 PER FT.
$150 PER FT. UNDER MARKET
$50x135. Reasonable cash payment. BALANCE 2 YRS., 7%.
DYER & SON, REALTORS,
620 N. Western ave., Holly. 5848.

AUCTION—Vermont av. business site, 4th lot north of Oakwood, east side of N. Vermont. Tues., May 18, 11 a.m. Wonderful district. Buy at your own price. C. H. O'CONNOR & SON, Auctioneers. TR. 1061.

BUSINESS lot on Santa Monica Blvd. 40x75 to alley. Good investment, busy intersection. Big future, also 60x160 to alley on Doheny Dr. near same intersection. Both priced right. OR. 4482.

VERMONT AVE. FRONTAGE
60 feet reduced to $100 per ft. Has now income of 7% on investment. If sold at once will take $5000. Terms. Phone TH. 4795.

NEW MELROSE BUILDING
2 stores leased, 3 furn. apts., rented, cream of Melrose dist., $4,000 yearly inc. $36,000. $12,000 down. 6910 MELROSE WH. 0726.

HOLLYWOOD BLVD. 100 ft. business par. price $100,000. Want brick cor. business block to $150,000.
JOSEPH A. SCHILLER
911 Van Nuys Bldg. Vandike 2786.

CORNER lot W. 4th St., close in. Tax 126. $18,000.
HARRY GROSSMAN
204 Pine Bldg. 7-Bdwy. TU. 9473.

WEST Adams store building with living quarters in rear. Can be bought for less than price of bungalow. OWNER, 4712½ West Adams.

BUSY CORNER, 4 STORES & 4 APTS. INCOME $4100 YEARLY. WILL SELL AT $39,000, ½ CASH. NO TRADES EM. 8272.

PICO CORNER. 100x146
Strategic location. Rare bargain. $200 ft. 16-foot alley. Absolutely no trades. See MR. PICO WH. 2215 Eves. WH. 4140.

FOR sale, lease or exchange, very desirable property for garage, auto service or other business. 6 Hotel Glendale. Add. 1235 E. Wilson, Glendale.

WHITTIER BLVD. barg. store, duplex & flat, nr. Soto. Price $9500. cash $2500, bal. easy. AN. 4189.

LARGE COR. 7 BRICK STORES, ALL LEASED, GOOD TENANTS. BARGAIN, $40,000. TERMS. EM. 8272.

FOR SALE, sacrifice, 100 ft. Ventura Blvd. frt. depth. 467 ft., close in. BR. 9010.

4-STORE Western ave. bldg. Good income. A buy at $4000 dn. $27,000. Bal. $50 mo. Call 5124 W. Western. VE. 2326.

HOLLYWOOD Blvd. business corner. N.W. cor. sale, lease. Ph. 112 2606

$150 PER ft. Sunset Blvd. 3 lots, 28x160. Bell separate. HO. 7077.

SEE this Main st. frontage where values increase. Barg. 9604 S. MAIN.

BUSINESS PROPERTY—For Sale

$8000
Cash will handle this fine little business property in heart of good residential district on car line. Two stores, stand just being completed and leased to drug store and Albert Cohn Market, and 7-room frame bungalow on rear of lot. Income $200 per month & is graduated to $250 on ten-year leases. $4100 mtge. & owner will take back trust deed for balance. Total price $21,800. Might take back good clear lot up to $7000. Call Edward Schmidt with
BURTON & CO.
WESTERN AVE. AT 10TH ST.
EM. 9171.

BEVERLY BOULEVARD
BUSINESS CORNER
Between La Brea and Fairfax.
Only $216 per front foot. Buy now on Beverly Blvd. Wilshire zoned against business. EDWARDS & WILDEY CO., Wilshire Br., 167 No. La Brea. Fr. Whitney 4612. Open Sunday.

I HAVE an offer for your property. Phone today TH. 4795.

SAC. 60 ft. on Pico nr. Hoover, $15,000. Income $80. Owner, RM. 7109.

INDUSTRIAL PROPERTY—For Sale and Exchange

IN Vernon, 20,000 square feet. Paved street. Building 40x70, corrugated iron, high wire fence. Gas, elec. & water. Cash and trust deed. Make offer. Wire up. The tide is coming in. Get ready for the rush. Address N. box 442, Times Branch.

5TH AND SAN PEDRO
WILL ASSIST IN FINANCING.
MR. GRAY. TR. 5084

GOODYEAR INDUSTRIAL TRACT
4 acres on 62nd st. near Central. 600-ft. frontage. Tracking. 55c sq. ft. For sale or lease. Owner. Address MM, box 510, Times Branch.

$2500 per acre, 35 ac. Pronts Manchester paved blvd. and steam. rr. Ample cheap water, good drainage. E. B. Hewitt of G. C. DENNIS CO, EM. 1456.

INDUSTRIAL AND COMMERCIAL IN EVERY SECTION FOR SALE or LEASE. See MR. HOWARD, ROBERT MARSH & CO., Inc., RIVERSTRONG BLDG. TR. 1131.

FREE INDUSTRIAL SITE
We can arrange to deliver 5 or more acres, adjoining Santa Fe tracks, free to factory that qualifies. TR. 7151.

INDUSTRIAL lot 40x140 to alley & track bet. Central & Griffith. Price $4500. Terms. Phone HU. 1857-J. 342½ CENTRAL AVE.

FACTORY bldg. 2 story brick, with adj. lots for expansion, 8 rm. cottage on 1, spur track available. San Pedro & 21st. BR. 3274.

BEVERLY BLVD. business lot, W. of La Brea. $4000 dn. WH. 8217.

DBL. bung. lot, 2nd ave. at Santa Barbara. $2950. Owner, GL. 7207.

INCOME PROPERTY—For Sale

WESTERN AVE.
CORNER, 29TH PL.
80 ft., near Adams business zone.
GREAT FUTURE
New West Coast Theater open soon, immediate vicinity. Improved nicely, furnished two apartments, 5-room each. Double garage. Buyer can live in one, rent balance. Can handle with terms utilizing the 60-ft. Western ave. frontage, for business. Small cash down, balance mortgaged and payments. Phone OWNER, O. L. DELL, RO. 2198

AUCTION
1 P.M., TUESDAY, MAY 18.
FINE APARTMENT HOUSE
4202 S. Olive st.
A corner location, 40x130 with 9-story stucco building, 4 doubles and 4 singles, 4 garages, also vacant lot adjoining 40x132, splendid income, owner forced to sell, but at your own price. Inquire on premises, or
DWIGHT HAMMOND, Auct. HO. 8732.

TWO FIVE-ROOM modern stucco bungalows, corner lot, Glendale. Close in. Fine condition. $3000 handles. Balance rent. 1403 WHITTIER BLVD.

FIVE-UNIT COURT, 6 garages, 74 acre lot, beautiful street, Glendale, close in. Popular rentals. $4000 down, balance from rentals. Phone OWNER, DU. 4195, evenings.

PRICE $25,000. INCOME $3000.
Beautiful four-family flat, every modern convenience, location, Wilshire-La Brea section. This is an exceptional buy, the terms are very reasonable. Owner, 5415 W. 4th st. W. Washington st. EM. 8172.

AUCTION AUCTION
Tuesday, May 18, 2 p.m. VA. 4881.
961 South Kingsley Drive.
Stucco 4-family flat bldg.
3-room unfurnished apts.
Sacrifice to highest bidder.
Willis Land Co. G. M. Banks, Auct.

CORNER on Alvarado bet. SUNSET & BEVERLY BLVDS. zoned for business. Improved with 4-fam. stucco flat, recently built, excellent condition. Rents $100. A good future for business. Present inc. shows good investment. Priced for QUICK SALE. Call BARUCH, TR. 9911.

BETTER THAN THAT
$60x190, strategic intersection corner, good income, price and terms are fifty cents on a dollar. Inquire N.E. corner 120th street and Vermont ave. ATHENS INVESTMENT CO., Thornwall 6262.

AUCTION AUCTION
Monday, May 17, 11 a.m. VA. 4881.
1½ miles south of Inglewood.
13-room double house, furnished.
Cottage in rear.
lot 74x215. 2 garages.
Willis Land Co. G. M. Banks, Auct.

A REAL BARGAIN
Two new four-four-flats on 100-ft. lot. Price $21,000. $11,000 handles. Shows 12% net on money invested at very few rents. No agents. Phone owner, UNiv. 1545.

FOR SALE—Hollywood, 3 unit business corner, 2 stores, 3 flats. Will rent at $450 per mo. $13,500 will handle. See Dr. Jonks, MEIrose 1616. CORNISH-Col. 7081 Melrose. HE. 7704.

FOR SALE OR EXCHANGE
New 6-rm. stucco flat, 8 bdrms. Fine location, strictly modern. $27,500. will take clear B Zone lot to 10-acre tract for equity. Gl. 2141. CLIFTON.

PUBLIC SALE
2 good houses, lot about 50x146, to alley. 1291-1293 W. 37th Place. To highest approved bidder, Sat., May 15th, 2 p.m. Leonard Ritz Co., AX. 6918. W. O. TRASK, Auc.

SACRIFICE by non-resident owner, 100x150 on 4th ave. near W. Washington st. 2 8-rm. dble., all rented. Price $26,000, little more than price of lots 5 years ago. Apply 2029 2D AVE. Empire 6254.

BUY THIS ONE; MUST SELL
Double bungalow, 10 rooms, real steel, phone on 2nd, 3rd, and save money; $12500 down, 608 N. GARDNER; by owner.

MAKE me an offer for $8800 eq. in 4-fam. 5-rm. stucco flat. All rented. A-1 loc., bl ground, 1 blk. W. Adams car. Bal. E. 2. See this at 3838½ W. 27TH ST.

FOR INCOME PROPERTY THAT PAYS SEE MR. MOSS, 241 N. WESTERN AVE., DR. 7117. WITH J. M. CLOSE
BUILDER REALTOR DESIGNER

OCEAN frontage in thriving beach resort, 100 ft. near pier, ferry and car stop. Splendid opportunity now for amusements or lunches. Address owner, P. O. box 651, Balboa, Cal.

FOR SALE—Best cash price takes it. 40 rooms all furnished. Don't offer trade. Call Owner regarding particulars. 692-701.

NEW APT. WITH FURNITURE
20 ROOMS. GREAT BARGAIN.
BOYCE-SCOTT CONSTRUCTION CO.
617 Edwards-Wildey Bg. VA. 8906.

MR. NEWCOMER! Buy my inc. equity in 5-room bungalow, $450 per mo. handles. Address M, box 83, Times Office.

76-RM. modern, brick apartment-hotel, close in. Sacrifice. Actual income $600 a month. 1419 MALVERN AVE.

NEW 4-unit apt., gars.; & storerm. Chr. lot, Fairfax High School dist. Rental good, cash & trade. BE. 5419

$15,000 WILSHIRE FRONTAGE
LOT, 150x300 to alley. Wonderful pick-up. Fitzroy 4732.

WANT FLATS—WEST SIDE
Cash for your equity. Give full details.
HOME REALTY, Vermont & Rex.

BEAUTIFUL 4 FLAT 130 FT. COR. W. 3RD ST. JUST COMPLETED. ONLY $22,000. DR. 4084.

4-APT. 4 rooms, 3 garages, income $2820 per annum. Cash $6000. Price $21,000. Apply 771 IVAN NESS.

2 HOUSES on ½ acre. San Pedro, & 120th st. Reas. 301 E. 120TH ST.

S.W. COR. 84th & Brdwy., bottom price for quick sale. BU. 1002.

HOLLYWOOD Blvd. business corner. N.W. cor. sale, lease. Ph. 112 2606

$150 PER ft. Sunset Blvd. 3 lots, 28x160. Bell separate. HO. 7077.

SEE this Main st. frontage where values increase. Barg. 9604 S. MAIN.

INCOME PROPERTY—For Sale

INCOME PROPERTY
We want several investors with from $10,000 to $20,000 to join with us in a project for the erection of a building which will show a bigger return than anything we have attempted in the last 15 years. All papers and data are at our office for inspection and if you have the ready cash on hand and are interested in an investment that will pay big, do not fail to see us at once. This is a purchase of real estate at cost with a sure income. Profits derived will be exceptionally large. See MR. FORD or MR. BECKER, 607 S. WESTERN AVE., DU. 1000.

AUCTION
2:30 P.M. MONDAY, MAY 17
GOOD INCOME PROPERTY
NEAR WRIGLEY PARK
711 EAST 42RD ST.
Two stories, English type frame house, lot 49x148, close to both S and V car lines, good rental property and close boulevard district. Mortgage $2400, must sacrifice account owner leaving State.
A REAL BUY AT YOUR OWN PRICE
W. DWIGHT HAMMOND
Auctioneer HOlly 8715.

CONSERVATIVE INVESTORS READ CAREFULLY.
Beautiful 4-story duplex court. Completely furnished. Present income $10,200 per yr. Excellent location, 2 blks. from Pico. Price only 156. Value $30,000. This is absolutely a bargain at $25,000. $15,000 cash will handle or will consider good clear trade, up to $15,000. Call MR. ELLIOTT for appt. GL. 1121 or 6157 Hollywood Blvd.

HOLLYWOOD BEAUTIFUL MISSION TYPE DOUBLE BUNGALOWS

They are decidedly different from anything you have ever seen. Complete in the last detail. Tiled heating systems, etc. One 10-rm. ch. at $14,000. One 8-rm. at $10,000. Terms if desired. Corner of Alta View Blvd. & Rosewood ave., bet. Melrose & Beverly. Owner.

AUCTION
11 A.M. TUESDAY, MAY 18.
HIGH CLASS INCOME PROPERTY
APARTMENT-HOUSE BLDG.
1324 Crown Hill ave.
Lot 14x165. 4 doubles and 12 singles, stucco construction. Income $725 per mo., completely furnished. To forced sale. W. DWIGHT HAMMOND, Auct. HO. 8715.

L. A.'S BEST BUY
13 unit court completely furnished, present income was $1600. Price $38,000. Terms. This is absolutely $12,000 less than adjoining court.
JACK STEPHENSON CO.
748 Wilshire Blvd., Beverly Hills. OXford 3837.

TORRANCE
12 furnished apts., well located. Income $2,160 per year. Price $48,000; mtg. $17,000, 10 yrs. at 6½%; cash $12,800, bal. trust deed, 2 yrs. at 7%. Owner, 1925 Cravens ave., Torrance. Phone 130-W. 228-J. 118-M.

NEW DOUBLE BUNGALOW
Beautiful 5-rm. duplex. Just finished. Hand dec. walls, wall heaters, gum fir. Builder must sell. Take lot or T.D. as 1st payment. Loc. at 815 Poinsettia Pl. W. 84th.

4-FAMILY STUCCO FLAT.
Just off Broadway, nr. 49th. $8 ft. lot like new; $2000 under value. $2000 handles. 4168 WESTERN. VE. 9478.

PAYS 17% ON FULL PRICE
Apt.-house, 24 rooms, elegantly furnished, 2-story brick. Price $18,000; full price $16,000 down, WE. 6202.

REAL INCOME PROPERTY
7 rm. 2-story flat and 5-rm. bungalow, mod. Lot 52x173 to alley, 2 gar. Reas. 3462 E. 67TH. AN. 8784.

1643 CLOVERDALE AVE., $2500 cash. Balance on beautiful 6-flat of 5 & 6 large rooms. Price $26,000. Owner, 1643 Cloverdale.

BARGAIN in income lot, Country Cl. Drive, Carthay Center, $7000. Ph. OWNER, 767-340.

SUBURBAN PROPERTY—For Sale

THIS IS A BARGAIN
One 5-room modern home with hdwd floors, breakfast nook, built-in bath and cellar. New garage. $4150. Terms.
OPEN FOR INSPECTION
Arcadia's most modern chicken ranch, 2 and 1-4 acres, new 5-rm. residence and scientific housing equipment for 1000 birds, 800 young pullets go with place. Built and operated by a poultryman with years of experience.
RATHER BUILD YOUR OWN?
We are owners and developers of accessible Arcadia, ideal terms, ½ acres or more. Building financed.
SCHWARZKOPF REALTY CO.
3 offices, cor. Huntington & Santa Anita, (opp. church,) and cor. Huntington and Baldwin ave., ARCADIA.

FOR SALE—2½ acres, Pomona into 36 fine lots, only acreage in this vicinity for sale. Fine blk. north of Riverside Ave., 2 blks. east of Ellershin Blvd. Adjoining Toluca Lake Park, 1 minute drive from First National Studio. Don't wait for immediate city improvements this makes a splendid investment for rapid increase in future profits. See YOUNG, 1747 Cahuenga, Hollywood.

3½ ACRES, modern 8-room house, beautiful shrubbery, bearing fruit, on corner on Sherman Way. $9500. Will take good trust deed as part payment.
FRED A. KELLOGG,
8172 Sherman Way, Van Nuys. Ph. BR. 4120 and Van Nuys 141.

BEAUTIFUL ranch, consisting of 1¼ A. Landscaped garden, fountain, roses, palms, house, outside garage, chicken equip. About 100 full bearing citrus trees, price $12,000. Eastern Concord grapes. Priced for quick sale, $12,000. 1327 SO. 2ND AVE., ARCADIA.

GOOD suburban home cheap. 8 acres, good 6-room house, colony chicken houses, electric lights. Water under pressure. 2 miles from electric car line. Only $7000. ½ cash.
CORRELL & CHESWORTH
424 Somerset ave.,
Bellflower, Calif.

PHONE YOUR WANT ADS TO THE TIMES. THE CRIPPEN ARRANGEMENT NECESSARY. COURTEOUS EXPERIENCED AD TAKERS. WE'LL HELP YOU WITH YOUR COPY. IF DESIRED. METropolitan 6100.

HERE'S A BUY—Five acres avocado land in Northern San Diego county in proven avocado, frost-protected district. Sound set bearing and good profitable groves are situated in this district. Terms. Address Owner, R. box 816, Times Office.

NEW 5-rm. bungalow, 2 bdrms., dble. sleeping porch, double garage, surrounded by 6-ft. fence, lot 100x174. Price $5000, small down payment. 1326 GARIBALDI AVE., Sunny Slope Acres, San Gabriel. Phone 2160-W.

RANCH IN INGLEWOOD
1 acre with 6-rm. mod. house, nearly new. Equipped for chickens, rabbits & dairying. Has 4-ft. tight board fence with picket fence in front. Bargain, $12,000. Terms. 4048 W. SLAUSON.

IN beautiful San Diego, marina and city view, high-class home district, 100x180 cor. near Balboa Park. Suitable for apts. or private. Bargain, $10,000. $5000 will handle. P. W. Schuber, Rossiyn Hotel, Los Angeles, Cal.

BIG profits made for bearing rabbits. Large lot near Lankershim, special equipment for rabbits or chickens. Small house, modern improvements. Only $250 bal. $1400, payable $16 mo. BLACK BROS., 819 Black Bldg.

BEAUTIFUL 6-room bungalow, dble. garage, chicken house, 1 acre full-bearing fruit and walnut trees, spacious lawn, shrubbery. Dennis crt., 1322 S. 1ST AVE., Arcadia.

SUBURBAN HOME & INCOME
Rabbit & Poultry equipt. 1-acre blvd. cor. Exch. for Hollywd. prop. No agts. 606 2nd av. Arcadia.

$5 PER month buys beautiful lot Lynwood. Suitable chickens and rabbits. Apply 326 WILCOX BLDG. Phone MAin 0753.

RAW and improved land on Mint Canyon Blvd., $25 to $250 per A. Address G. B. Carson, owner, Palmdale, Calif.

$10 PER MONTH buys beautiful or cleared 5-acre tracts covered with fruit bearing fruit trees and vines. OWNER, 1st floor, 1007 Bway.

CHICKEN ranch, 500 birds, garage, home. $12000 down, long time on bal. Address E. box 341, Times Branch.

MY acre at Girard, 213 Monterey Rd. S. Pasadena. GA. 9134.

Altadena

BEAUTIFUL ALTADENA LOT
60x170
Facing south, wonderful view, building restrictions, 4c. for cash, part cash, balance $40 mo. incl. interest, per cent. H. A. Hollister, Altadena. 1235-M. VA. 2221.

HALF ACRE IN ALTADENA
Mod. house, dbl. gar. Beautiful shade, fruit, rabbit & chicken equipment. Terms. Owner, 1026 Morada Pl. Sterling 6920.

Bell

FOR SALE, ¼ A., improved; nice 5 rm. mod. house, with lawn, flowers, shrubbery & fruit trees, some chicken equip. Dbl. gar., close to shop. $5000; terms. Ask for MR. CHRISTENSEN, 648 Baker ave., BELL, CALIF. Midland 2871.

1-4 A. sub., 4-r. home, flowers, lawn, 2 gar., fruit, raise equil. $1000 pro. Terms. $3100. Tour terms. BAKER.

SACRIFICE lovely 6-rm. home, excellent location. OWNER, DE. 5433.

BEACH PROPERTY—For Sale

HERMOSA BEACH
Rare opportunity, furnished, clean, nearly new bungalow, three bedrooms, only few feet from ocean, garage, rented $65.00. Must sell cash, see owner on premises. Saturday, between a.m. & p.m., 26 5th st., HERMOSA.

$200 BUYS a sand beach lot in Silver Strand, $75 cash, $10 mo. Water, gas, sewer, cement streets. Room 714, 215 W. 6TH ST. TU. 9764.

Long Beach

IF you are interested in the purchase of a 5-room modern home in front of Long Beach, do not overlook this opportunity. Lady must sell and will take what lot is worth for all. Agents don't answer. Address L. box 67, Times Branch.

FOR SALE—Attractive 5-rm.; 4 bedrms. Lot 50x135. Near ocean. Long Beach. $2000 will handle, bal. to suit. Address Box 991, Times, Long Beach

Del Mar

A BEAUTIFUL home at Del Mar, near finest beach and quiet health resort in California, close to Stratford Inn on Santa Fe R.R. and coast highway. Has seven rooms, double garage and maid's room, electric equipment throughout, and well furnished. Price $12,500 on easy terms. Apply owners, Batteres Inv. Co., 723 West 8th st., BR. 5770, or E. C. Batchelder, Del Mar.

Hermosa Beach

FOR sale, new furn. of 14-rm. hotel & bldg. for lease for 5 yrs., ½ blk. ocean at Hermosa Beach. Owner, 24 11TH ST., Hermosa Beach.

FOR SALE—6-room modern bungalow, garage, No. 116 First st., furnished. Only $12500, easy terms. MO. 8760.

Lynwood

268 FT. frontage, $6800, new 5-room bung. 800 OLIVE ST., Lynwood. Call CA. 4031, L. A.

Hawthorne

WILL rent, sell or exchange brand new 5-rm. house, 3 blks. from Theater Hawthorne. Call TR. 6188.

Sierra Madre

BUILDER & owner will sac. $1000 on new 5-rm. stucco, gum fir., real fireplace, tile feat., hand forged walk & hook, $6500, terms to suit. 550068.

BEACH PROPERTY—For Sale

HERMOSA BEACH
Rare chance, new bungalow, three bedrooms, only few feet from ocean, garage, rented $65.00. Must sell cash, see owner on premises. Saturday, between 9 a.m. & 2 p.m., 26 5th st., HERMOSA.

A "SLEEPER." LOT, $1400
Lady going east, willing to sell, lot less than cost. RE. 98443.

Van Nuys

5 ACRES bearing walnuts on paved blvd., bearing orchard, fine soil, beautiful shade trees, lawn & flowers, 4-room house, gar. & chicken houses. $14,000. Small cash payment.
FRED A. KELLOGG, OWNER.
8172 Sherman Way, Van Nuys. Ph. BR. 4120 and Van Nuys 141.

FOR SALE by owner, Income property in the town of Van Nuys, consisting of 2 factory, 11-room house on corner lot 80x165, all rented for $45 per month as a boarding house. Will accept a reasonable offer. Call or write to J. KRONMAN, 14658 Byrvan st., Van Nuys, Calif.

2½ ACRES, fruit & walnuts, $1300 per acre. 2 1-4 acre, chicken ranch, price $1500. 5-room house, 4-r. house, equip. for 1000, $7250. MRS. L. L. DRAKE, 14438 Sylvan st., Van Nuys. Phone 141.

Palos Verdes

SAC. lot 80x140, adj. golf course. Own., 3240 Santa Ana, South Gate.

Lankershim

$10 PER MONTH
LANKERSHIM SQUARE
BIGGEST BARGAIN
IN LOS ANGELES

Large improved quarter acres and half acres only $10 per month.

DOWN PAYMENT TO SUIT YOU

Raise chickens and vegetables, beat the landlord and grocery bill. Near million dollar high school. Over $300,000 worth sold. Only few choice tracts left. Don't be hurry to get choice, drive out Lankershim Blvd. Office on Lankershim Blvd. near Van Owen or Phone MAin 0788 or Vandike 1558 for free auto.
J. D. MILLAR REALTY CO.

NEAR LANKERSHIM
1-4 ACRES $1000
ACRES, $4000
Water, gas, curbs, street work, no liens, cars & high school. Literature mailed on request. Courtesy to brokers.
FRANK KNEISELEY
402 N. Benchwood Dr. GR. 8004

FOR sale, small farm, 50x300, 1 blk to P. E. bus, perfect location and soil for poultry. Price $1500, $600 cash. No monthly payments. Bal. 5 to 6 yrs. See McMAHAN, 5540 Lankershim Blvd.

SUBDIVIDERS, 180 acres, nr. Encino Club, $1100 per acre. H. E. McCANN, 5328 Lankershim Blvd.

Lynwood

268 FT. frontage, $6800, new 5-room bung. 800 OLIVE ST., Lynwood. Call CA. 4031, L. A.

Hawthorne

WILL rent, sell or exchange brand new 5-rm. house, 3 blks. from Theater Hawthorne. Call TR. 6188.

Sierra Madre

BUILDER & owner will sac. $1000 on new 5-rm. stucco, gum fir., real fireplace, tile feat., hand forged walk & hook, $6500, terms to suit. 550068.

POULTRY RANCHES—For Sale

MODEL HOME & INCOME
See our POULTRY FARM. A one-man poultry plant. A house as nice as any city bungalow, 6-room new, 1 block from street car, 10 miles from Bdwy., 14c fare and always ready. New poultry house for 500 can be increased to 2000. Built for the man who is tired of a town lot and wants to be close to the city, or the man who wants "something to do" where he can make a living.
Phone Alhambra 3468.
KELSEY REALTY CO., owner,
Corner of Main & Rosemead Blvd.
ROSEMEAD.

CHICKEN RANCHES
Only 3 left, ¼ A. new homes, all modern, on the best paved walnut grove, fine shade for chickens & rabbits, ready to move in, 5 blks. to school, 8 blks. to car line, 9 miles to L.A. Drive out and look them over.
Office 2 blocks east of San Gabriel Blvd., on Valley Blvd. See Rosemead Realty Co. for a home.
J. F. YOUNG & SON, Owners.
Ph. Alhambra 2788-W. Box 118
ROSEMEAD, CALIF.

TWO CENTS
will bring you full details of SUNNY SLOPE RANCHO.
Small farms for poultry, rabbits, etc. $10 down per acre and $10 per month under pressure. Best of terms. It can't be described in an ad. Drop us a line for details, or drive out to tract on Mission Blvd. only 3 mi. west of Riverside. Davis-Baker Co., 17 Raymond ave., Pasadena.

HATCHERY, doing big business and desiring to expand, offers unusual opportunity to two families to enter poultry business. Now building model homes, 100 and 1000 bird plans, garages, shrubbery, etc., fully equipped with pedigreed poultry flock, give 2 years contract to purchase eggs at 15 cents per dozen over L. A. Market price. $3200 cash to handle. Address M. box 81, TIMES BRANCH.

I HAVE a "gentleman farmer" position for a few retired business men, on a business man's business basis, with a home in beautiful surroundings. Address D. box 67, Times Branch.

REMARKABLE bargain in 7½-acre highly improved ranch in rich Tujunga canyon, 3-room house, fine cheap low-lift water. Thoroughly proven to alfalfa, grapes and all cotton. Commercial orchard on highway and 1 mile from thriving city and one mile from three cotton gins in great cotton district. Must be sold at once for subdivision in forty-acre tracts. Owner retiring from operation of ranch. Will consider $15,000 on loan appraisal. Price $18,000. Can be handled with $5,000 or $40,000 cash. Inquire of Owner, 1718 Sun Finance Bldg.

ONE ACRE
WITH PLENTY OF WATER
Ideal for home, rabbits, chickens, fruit, etc. Good neighborhood. Will make cheap and easy terms right. See owner.
WILLIAM M. McCOY
420 Merchants National Bank Bldg.
6th & Spring Sts. Los Angeles.

20 ACRES IMPROVED
All in crop, 6 acres heavy producing walnuts, 5-room modern house, barn, chicken house for 300 hens, family orchard, flowers, shade trees, water piped to house, individual pumping plant. Easy long-time terms, or part pay.
CONWAY, 724 Title Ins. Bldg.

COUNTRY LANDS

Why not locate on fine sediment soil in earliest fruit district, 25 miles from Los Angeles, where deep, rich soil best, climate unsurpassed. Improved and bare land for sale.
C. A. Holladay, 410-12 Central Bank Bldg., Oakland, California.

OWNER SAYS SELL
26 acres French loam alfalfa; family orchard. Six-room house, barn, plenty water, pumping plant. Price $12,500 for quick sale. $4000 cash. Formerly priced $25,000.
BORTON & BOYER.
600 Story Bldg. Phone 1741.

EIGHT YEARS TO PAY! Make money on chickens, eggs, rabbits. Let the full bearing budded walnuts pay for your acre of land. Only $1000 per acre. Fine level blvd. all way, 5 mile from Brea. One of best buys near L. A. Address Owner, D. box 454, Times Branch.

RANCH OWNERS ATTENTION
Have property, property property, large holdings preferred. Sale or exchange.
DAY & LE CLAIRE.
704 S. Spring St.

25 ACRES well improved, large house, bearing citrus, 2 acres of alfalfa, 2 cows, Plenty water, $5000 equity. Will exchange for L. A. or Beach, Pomona, Riverside. TH. 5749.

MONEY-making orchards & vineyards
Bldg. ARCADE BLDG. L. A.

ACREAGE NEAR LANCASTER
Owner, 3138 E. Vermont. RE. 24894

Redlands

REDLANDS acreage or, station and Smiley Heights tract, cash or terms. OWNER, 8854 E. Broadway

Arizona

WILL the Boulder Canyon Dam be built or not? It is a gamble for millions. Here's a chance—a home-mile cattle ranch, below the dam site. Apply to owner, address B. box 815, TIMES OFFICE.

Canada

HAVE good holdings here up to $15,000 to exchange for Alberta farm and near Calgary. Give location & full particulars. P. O. BOX 186, Calif.

Imperial Valley

80 ACRES, cons. highway, new in alfalfa. Finest soil, Imp. Val. city limits. Highly imp. Will trade. Address H. box 816, TIMES BRANCH.

Newhall

CARINS ON CHICKENS
20 Ac. 1 mile S. of Newhall on S.P. Ry. So. ¼ lot 10. Tract 2703. Price $2800. Owner, WH. 1414.

San Fernando Valley

MUST be sold—My beaut. 6-rm. home on 5 ac. cor. of blg. walnuts, small family orchard, cement pipe line, gas, elect., phone, ideal chicken ranch or garden soil. Write or drive out. $11,000. Good terms. J. P. CARR, Woodman ave. at Valerio St., Van Nuys.

9 ACRES, blvd. corner, high, state of development, dandy family orchard, fertile soil, house & garage, excellent with beautiful shade trees, genuine bargain. N. E. HEACOCK, Phone Owensmouth 159.

10 ACRES FOR EXCHANGE
On boulevard in San Fernando Valley, also a good 40 A. tract. Will take city income. These are very good pieces of property. DE. 1457.

5 A. nr. Owensmouth; scenic, big oaks, city water, blvd. Beautiful country home site. Only $1900 per acre. OWNER, MU. 7611.

10-AC. orange grove, full bear, on blvd. 6-rm. home, sacrif. Bitter Realty Co., 833 POMEROY. Black 33.

San Joaquin

REAL ESTATE—For Exchange

Lots

IF YOU have a good clear or slightly incumbered lot in good locality I will trade a beautiful piece of property close to Wilshire dist., bringing in $744 per mo. Phone MR. MOSS, HE. 2117. J. M. CLOSE, 141 N. Western ave.

LARGE corner residence lot No. of Los Feliz Blvd., head of Catalina st. Exchange for Hollywoodland lot or income. CLEM PAINE, Realtor, 2303 Beachwood Dr., GR. 8251. HO. 9274.

$4500 EQUITY bus. lot, northwest corner, 30th st. & Mesa Dr., for single lot or single or duplex residence in Wilshire district. Have some cash. EM. 9892.

WASHINGTON bus. lot, nr. La Brea, $12,000 trade on ranch or income. GL. 1591.

APT. site on Mariposa, nr. Beverly, $10,000, trade for income. GL. 1591.

Business Property

FOR EXCHANGE

I have a fine corner, 150x250, with a good oil station, grease rack, fountain and lunch counetr in good location. All buildings are of concrete. Price $45,000. Mortgage $15,000. What have you in a ranch in Southern California, San Bernardino preferred.

See Mr. Gongar.
J. H. WOODWORTH & SON
Tuc. 6218. 250 E. Colorado st. Pasadena

WASHINGTON BLVD. $3 ft. Double front clear. Price $12,500. Want income flat, court or 2 houses same value or less. Tenants waiting for building. Owner only. WM. 1341. 5549 WASHINGTON.

BUSINESS INCOME. 7 STORES $150,000. Finest business corner. Good leased income. Submit A1 city or country to $60,000. R. DIDDOCK 756 S. Spring. FA. 6870.

BEST transfer cor. on Vermont, 85x132, 2 stores, 5 apts., inc. $4200 will take some exchange, terms. 4710 S. Vermont. VE. 9622.

WILL exchange equity of $26,000 in vacant business properties, for income, willing to assume difference. Must be high class. Ph. VA. 6330.

Income Property

INCOME FOR CLEAR COUNTRY OR RESIDENCE

24-unit bungalow court, 12 singles, 12 doubles, income $12,000 per annum, beautifully furnished; also 32-unit bungalow court completely furnished, income $9500 per annum; both courts on 4c car line, large grounds, will exchange for clear country or well located residence or complete data see SANTA FE LAND CO., Exchange Dept., 6531 Hollywood Blvd. Ph. GL. 1902 or HO. 7990.

ONCE IN EVERY MAN'S LIFE YOUR OPPORTUNITY TODAY
SOMEONE ELSE'S TOMORROW
Magnificent factory new apt. bldg. Brick, beautifully furnished. Income $2000 monthly. Will accept well located 8 or 9-rm. home, lots or good paper part payment. No inflated values see. Must return to Seattle, No horse traders. Especially good for one who will operate. Call MR. HAYS, OL. 1121 for appt. No phone information.

MONEY TO LOAN

BUILDING LOANS, MORTGAGES TRUST DEEDS

We have a large amount of our own money on hand and we are looking for desirable loans on properties in L. A. and vicinity.

TORRANCE FINANCE CO.,
1008 Pershing Square Bldg.
TU. 9711. VA. 1399

NEW Class A 7-story & full basement apt. hotel, Long Beach, completely & luxuriously furnished, 2 dining rms. 200 rms. 200 baths, 1000 business yearly. Price $250,000, subject 1st mtg. $71,000. Must have $25,000 cash. Balance terms. Owner, 1000 Pine ave., Long Beach. Phone 626-111.

NEW Class A 7-story & full basement apt. hotel, Long Beach, completely & luxuriously furnished, 2 dining rms. 200 rms. 200 baths, 1000 business yearly. Price $250,000, subject 1st mtg. $71,000. Must have $25,000 cash. Balance terms. Owner, 1000 Pine ave., Long Beach. Phone 626-111.

BUILDER will accept lot or acreage on each of 2 beautiful Spanish bungalows, features of cost, many built-ins, slightly location, 2 blocks Hollywood Blvd. & Western ave. 2036-46 W. Quinn st. Open 9 to 5. Take Hollywood car to Quinn st. & walk 2 BLKS. S. of Sunset. Owner on premises.

WANTED, 4 to 6-R. cottage in city. Will trade equity in lot in Verdugo Park Tract, Glendale. Lot is 50x150. Address L. box 146, TIMES OFFICE.

Acreage

ACREAGE from owner, with or without improvements, poultry ranch in L. A. dist. $1,500 per acre. 2114 Trinity Ave., Or

WANTED—San Fernando or Pacoima; will trade equity in 5-room home, 2 lots, 50x150. Owner, 1000 Pine ave., Long Beach. Phone 626-111.

WANT 1 acre near L. A. Will invest down. 1830 W. 94th st.

Business Property

HAVE $3000 cash for equity in improved business property or Hollywood residence. 7562 Sunset Blvd. RE. 9247.

Income Property

WANT income property, equity Stats. L. A. Have lots 6-7 R. house, will exchange to $10,000. ER. Dr. 6465.

WANT from owner, 4-flat bldg., 6 to 8 units, close in, not over $15,000. Must be cash or will trade. Address L. box 806, Times Branch.

REAL ESTATE—For Exchange

Miscellaneous

$ BLKS. from OCEAN. Beautiful bung., new & mod. All hdwd. floors, tiled bathrooms & showers & garage. Price $11,500 all stucco, 6-R. Nice 2-rm. cottage, on rear. Price $1,500. Will trade for 6-R hdwd. floors, will sell lots or cottage. A lot is 50x150. Will trade for lots. OWNER BUILDER. 2424 Hermosa ave. HERMOSA BEACH.

NEW SIX-ROOM STUCCO WANT LOT, CAR OR WHAT

This home is new, located at Raymond Hotel on level lot, 1 real bargain in city. Will clear lot, let equity, good car or submit for my equity. OWNER, PERRY OL. 4401.

AN AGGREGATE of HEARTS of listings just off the press. "BULLETIN" is a WEEKLY publication. If you want to submit your listing at once drop it or send it in. If you BUY, SELL or EXCHANGE receive a copy.

PHILLIPS & BRAK
747-749 N. Western ave. GR. 1840

1840 ACRES, completely improved, running stream, property of unusual value for colonization, take Calif. property part or unlimited free rance, 40 acres add 10 ac. and orange, unless if desired. Price $60,000, terms. Owner-Calif. Rea. COYNE, 1st floor Hollingsworth Bldg. Commission to Agents.

SMALL income vineyard, orchard, berries, 2 houses 4 rooms each, 2 lines, 2 shares water stock. Close to Hwd., electric car, 1 block. Owner, 1760 Cahuenga ave. Hwd. Phone GR. 1760 after 6 p.m. Address L. box 113, TIMES BRANCH.

EXCH. 40 acres N.W. walnuts, peninsula, good for Fruit, Lot 115x172, 2 fine new bldgs., cheap irr., town, 1 mi. Price $3500. Will take part in Wilshire dist. Owner, 1000 Wilcox. Call Ft. H. POTTLE, OL. 1131.

BETWEEN 5 and 7-20 TRACTS, 10 ACRES, $1000 CASH, $100 PER MO. SWAMPED WITH "WANTS" AVOID DELAY AND EXPENSE. PHONE OR CALL TODAY. ADS PRINTED EARLY SATURDAY. MR. STOCK.

FLOWER ST. FRONTAGE
Imp. with 10-rm. house, 2-car garage. Leased at $125 per mo. Will sell vacant. Price $17,500. Terms. Owner will consider trade for income or more. Only DYER & SON, REALTORS. 6th & Western.

WANT income, POMONA HOME In exchange for $ or, mdse. Dbl. gar., or income in Hwd. Will pay cash. Owner, 1 W. 22ND, 6467 Hollywood Blvd. HE. 1132.

BUYERS—SELLERS—TRADERS Phone, write, or come to see us. Large display of choice properties in all parts of city. ROBERT M. BUCHEL Realty Co., 1545 Vine st. GR. 8177. Hollywood.

TO EXCHANGE—
Modern business corner in Santa Monica. Will take in part trade on home or acreage. Address H. box 514, Beverly Hills, Calif.

I WANT 1 to 10 acres, level and ready for cash. Priced right. Times Branch.

REAL ESTATE—For Sale

Lots

WANT 50 to 100 lots in Real Estate Improvements district. Will trade for clear income property. Address L. box 1, TIMES BRANCH.

WANT 1 or 2 lots, Hollywood, Beverly Hills or Wilshire dist. Will trade for clear lot, 1st equity, good car or submit for my equity. OWNER, PERRY OL. 4401.

AN AGGREGATE of HEARTS of listings just off the press. "BULLETIN" is a WEEKLY publication. If you want to submit your listing at once drop it or send it in. If you BUY, SELL or EXCHANGE receive a copy.

PHILLIPS & BRAK
747-749 N. Western ave. GR. 1840

1840 ACRES, completely improved, running stream, property of unusual value for colonization, take Calif. property part or unlimited free rance, 40 acres add 10 ac. and orange, unless if desired. Price $60,000, terms. Owner-Calif. Rea. COYNE, 1st floor Hollingsworth Bldg. Commission to Agents.

WANTED, 4 to 6-R. cottage in city. Will trade equity in lot in Verdugo Park Tract, Glendale. Lot is 50x150. Will trade for lots. OWNER BUILDER. 2424 Hermosa ave. HERMOSA BEACH.

BUILDER will accept lot or acreage on each of 2 beautiful Spanish bungalows, features of cost, many built-ins, slightly location, 2 blocks Hollywood Blvd. & Western ave. 2036-46 W. Quinn st. Open 9 to 5. Take Hollywood car to Quinn st. & walk 2 BLKS. S. of Sunset. Owner on premises

BUSINESS OPPORTUNITIES
Of Many Kinds
Miscellaneous

PARTNER WANTED—No city venture compares with this opportunity. Want man & wife or man or woman join me in raising and training polo ponies, hogs & sheep. I own 5000 acres wonderfully improved land, 100 head of sows will gross $12,000 per yr. at present prices, producing 1200 head of young pigs, average of 4 pigs twice per year; hogs range in hills, no cost to feed; 1000 head of sheep costing $4000 will yield almost their cost in wool and produce $12,000 to $14,000 worth of lambs per year. Polo stock purchased for $1000 per head after being trained on our ranch have sold for $5000 per head. We have the greatest international polo expert in the world training our stock. My properties are free and clear. My rating A-1. I can offer fine opportunity to man or woman interested in outdoor life and certain profits. $25,000 req. or as much more as you desire to invest. 1,500,000 acres of free range adjoins my property now in going condition with wonderful growing crop. R. COYNE, 1311 Hayworth ave., Hollywood. HE. 2912. Climate is wonderfully healthy. No diseases among hogs and cattle in this section

THE DIFFERENCE
Between a Ford and a Packard is the difference between wages & a profitable business of your own. Local mfg. has opening for reliable men, to establish branch factories in every city in the U. S. for patented necessary public utility; no competition, universal demand, enormous profits. The men selected should net $10,000 to $50,000 a year; must have $5000 to $20000 cash. Mr. "Live Wire," 'twill pay you to see MR. HUGHES, 201-7 Transportation Bldg. today. 1311

HAVE opportunity for few progressive live men with some capital to associate themselves with manufacturing business in opportunity of lifetime. Must have executive ability. References. Reply by mail for personal interview to SHREVE, Box 1001, Suite 3, Loew Bldg., city.

DISTRICT MANAGERS—CAN MAKE $250 PER WEEK AND UP. $500 CASH INVESTMENT REQUIRED—YOU HANDLE YOUR OWN MONEY. MR. STONE, GL. 1707. SEA BREEZE BEACH CLUB, 422 TAFT BLDG., HOLLYWOOD & VINE, HOLLYWOOD.

½ INT. in auto agency, large territory. Chrysler automobiles. $4500 will handle. If you want to make some real money, write into this proposition. 1209½ EL PRADO ST., Torrance, Cal.; phone, office, 130-W 218-W, 113-M.

MANUFACTURING business light metal specialties. A growing business with a clientele A-1 good opportunity for expansion. $5000 involved. Can arrange partnership and terms. Ill health necessitates selling. Address N. box 452, Times Branch.

FOR LEASE with a very attractive purchase clause if desired—A well-established business. Fixtures practically new and up-to-date. Write or call at San Luis Market, 715 Higuera st., San Luis Obispo, Calif.

REST-location in Venice for grocery and market. Have grocery fixtures. Center of apartment house district near ocean front. Good lease, real opportunity for right party. Call S. Brooks ave., Apt. 10, VENICE, CAL.

LADIES' DESIGNER AND TAILOR wants to connect with dressmaker or tailor who has business ability. Address M., box 1, Times Office.

SPLENDID office business opportunity suitable for man or woman. $1800 will handle. Address M. box 292, Times Branch.

CATALINA ISLAND—New storeroom 18x30, opposite steamer landing, best location in town. Apply 1st. LEFAVOR, Avalon, Calif.

FOR SALE or lease, small fully equipped cutters preserving plant, situated at El Monte. Apply 215 S. SAN GABRIEL BLVD.

CAPITAL FOR FINANCING
If you are planning to organize a company or sell stock, see HITCHCOCK & Assn. (Estab. over 17 yrs.) Ins. Exch. Bldg., 9th & Olive.

$500 PUTS YOU IN BUSINESS FOR YOURSELF. CALL OR WRITE FOR PLAN AND DEMONSTRATION. RELIO. DIST., INC., 948 S. OLIVE

WANTED, for Mexico, associate with $4000 for safe & sound business, real big money, for appt. phone TU. 2601.

FOR lse., will lse. for service sta. or gar. 2 yrs. 1st. lse. on 2 lots, 50x150, Hol. Monrovia. Will give 1st 4 mo. rent. Owner, 146 Crescent ave., Monrovia

LEASE, equip. or sell fixtures for sale. Inquire BUFFALO MARKET, 1454 Third st., Santa Monica.

HARDWARE store, good bus. $4000, $1500 cash. 1711 W. 7TH, FI. 4874.

LEASE for exchange. Small store, 7th & Westlake. Low rent. DU. 9931.

In Alphabetical Order

ART gds., gifts, toys & hometech., llv. rm., est. 3 yrs. $710 W. 3d. ST.

AUTO painting, good for $300 a week. Death of manager leaves opening in auto painting & enameling business. Ideal location. Good rent business now running. To reliable party will turn business over for what material is on hand. Must close deal before Saturday. Apply at once, 1416 CHAPMAN BLDG. morn. only. This is no broker's office.

AUTOMOBILE agency in city of Los Angeles, established three years, handling a car that is considered the best seller on the market today. This is a straightforward proposition to anyone interested. Would not require heavy investment. Address M. box 237, TIMES OFFICE.

AUTO PARK SNAP
6-yr. lease, 90-car capacity, 35c rate, right in heart of city. Quick clearing $550 mo. $4000 takes it. RICH, THE GARAGE MAN 646 CHAMBERLAIN COM. BLDG.

AUTO PARK
for sale or lease near 7th & Maple. Owner has other business. Sale price $150. Lease, $75. Fine unfurn. apt. rooms for rent. OWNER, 725 S. 7th st. Ph. TH. 2054.

AUTO repairing, painting & trimming business for establishment. Well equipped. Can arrange lease. 1018 SO. L. A. ST.

AUTO park & hotel, 21 rms., opp. Labor Temple. Good furn. & lse. Not $500 mo. 536 MAPLE AVE.

AUTO PARK GUARANTEES $250 mo. net. Sacrifice acct. sickness. Invest. very small. Call 813 W. 6th.

AUTO service station partner, $10 day to start. No experience. Inspection, $1650 handles. Act quickly. 1639 WEST 7TH STREET.

AUTO Park, $300 cash, $150 mo. lse. 320 W. 9TH, ST. 7977.

AUTOMOBILE repair shop for lease. 4220 S. VERMONT AVE.

AUTO repair & mch. shop. Fine loc. Must sell. 2907 S. FIGUEROA.

BAKERIES, $500 up, city or country, cash, terms, trade. CHAS. SCHULZ, bakery broker, 3129 9th av. EM. 2943

BAKERY—No competition, oth. trade, $450. 5-yr. lse. Inst. 1-yr. lse., gar. rear. Reas. pr. 4926 Whittier.

BAKERY route, wholesale. Doing. Address L. box 13, Times Office.

BAKERY, lunch, grocery, close in. $900 hdls. 216 W. 3RD. ST. R. 403.

BAR, fully equipped, with barbecue, oven, corner location, 2 yr. lease. Owner, 1216 E. 7TH ST.

BEAUTY shop, N.W. location, excellent clientele, 5 private booths, completely equipped, long lease, rent $60. Investigation invited. A money maker. $1300, terms. 601 HIBERNIAN BLDG., 4th & Spring. TU. 7847.

BEAUTY shop in Venice. Owner will sac. 3 booths, splendid bus. with bet. clientele. Good location. Have 4 lovely living rms. also, adjoining store. Must sell most immediately. Sell reas. Ph. VENICE 1.

BEAUTY parlor, downtown, finest equipment, 8 booths, business $700 mo., lease 3 yrs., real snap, $1400, ½ cash. MERRITT, 601 Hibernian Bldg. TUcker 7847.

BEAUTY shoppes (3,) good business & location, sickness compels me to accept any reas. offer. Address M, box 8, Times Office.

BEAUTY SHOP, & ladies' wear, nr. bank & University. Sickness cause sac. $500 hdls. 801 VENICE BLVD.

BEAUTY parlor, clears $75 wk. $900 hdls. 128 W. 3rd. st. R. 403.

BEAUTY Shoppe, 4 booths, llv. rm., nr. U. C. 3 yr. lse. eq. $50 N. Virgil

BUTCHER SHOP, OLD ESTAB. MKT. Sell or lse. rt. $25. 813 W. 6th.

CAFE: Owner going north, will sac. 24-stool cafe for $3750; $2000 cash, bal. mo. Doing good business. 234 W. MAIN ST., Alhambra.

CAFE for sale by owner, $550, same location six years. 812 E. 4TH ST. LONG BEACH.

CAFE seating 50 near large studio. Estab. business. Sacrifice equity. Act quick. 7007 Main st. Culver City

CAFE: Good steady trade yr. round. Av. $45 daily. Closed Sun. Real bar. $1500 handles. 6452 Sta. Monica Bld.

CAFE, good growing business, A-1 loc. Sickness makes me East, must sacrifice. Owner, 1843 SUNSET BLVD.

CAFE, count., cost $3500, fully equip. Seat 58, all money guaranteed. Mr. Doyle, 6101 S. FIGUEROA.

CAFE-Studio loc., doing A-1 business. Reas. rent. Other interests force sale. Terms arranged. 1340 N. VERMONT.

CAFE, corner, seats 64 cap. Good plant. A good buy. 2089 E. 7TH.

CAFE, seats 36, cap. 311 school, bust corner, see this. 4062 S. Vermont.

CAFETERIA, 6 tables, fully equipped, Spanish Building, Right Hotel.

CAFE with soda fountain. Modern & attractive. Located heart of business, city of 60,000. Good lease, low rent. Owner retiring. Priced unusually low. Terms. MR. LAMBERT with J. W. Ualton & Son. 140 N. Maryland ave., Glendale. Ph. Glendale 80.

CAFE, beautifully equipped, doing about $600 net per mo., 5-yr. lease. Rent $100. Counter, booths, tables. Seats 55. $1895 cash. 10% added on terms. You will like it. 11th and Burlington.

CAFE and fountain, fine corner, doing nice business. Have other interests. Might trade for real estate. Phone OWNER, VE. 8528.

CAFE, fountain, cost $3500, fully equipped, seats 36. Must give it away, $450. MR. DOYLE, 6101 S. Figueroa.

CAFETERIA for rale, fully equipped and doing good business. Attractive lease. Best town in San Joaquin Valley. Andrews & Allen, Modesto, Cal.

CAFE, 1st class, doing fine business. Will stand investigation. No pikers. 111 E. Commonwealth, Fullerton, Cal. Phone Fullerton 268.

CAFE, cheap if taken immediately. Owner must go East; best loc. on Santa Monica Blvd. Ph. HO. 9043.

CAFE, good business, sell or trade. Good reas. for sell. 153 N. Ave. 20.

CAR agency, new & used cars, centrally located. Very attractive prop. 705 W. Main st., Alhambra. Ph. Alhambra 693, ask for Mr. Baker.

CIGAR stand on Broadway, doing nice business, long lease, bargain for cash buyer. 611 Credit Dept., Haas-Baruch Co., phone TR. 3121.

CIGAR STORE, CLEARS $105 MO. RENT $25. LONG LEASE. PRICE $260. 3559 SO. VERMONT AVE.

CIGAR stand, downtown, est. 18 yrs. monthly receipts $1200. Snap. 124 W. 4TH. R. 403.

CIGAR store in Hollywood, $26 mo. rent $200. 126 W. 3RD ST. R. 403.

CLEANING & DYEING business for sale, heart of high class district, doing good business & retiring good prices. Splendid lease. See Mr. Watkins, 1715 N. VERMONT AVE., GL. 1707. SEA BREEZE BEACH CLUB, 422 TAFT BLDG., HOLLYWOOD & VINE, HOLLYWOOD.

CLEANING & pressing, downtown, nets $425 month. The best buy in town for $1500, act quick. 124 W. 4TH. R. 403.

CLEAN. & dye. Estab. 8 yrs. Wond. loc. Fully equip. 2 wagons, sacrifice. Address M. box 92, Times Office.

CLEANING, pressing, tailoring, estab. 14 yrs. Must sell at once. Bargain. 2061 W. Jefferson.

CONFECTIONERY RIGHT DOWNTN. Low rent, long lease, fine corner, will make fortune this summer, PRICE $1750. Terms. 1156 W. 7.

CONF., finest in neighborhood, next theater. Want partner for ½ int. Here's your chance. $1500 handles. Address L. box 279, Times Office.

CONFECT. lunch, fount. 10 booths, big season ahead. Oil boom. Old est. bus. $1500. GREY SQUIRREL, 207 So. Brand, San Fernando.

CONFECTIONERY — Clearing $300 monthly, price $650. Only $350 dn., liv. rms. will give trial. 1211 W. 4th st.

CONFECT., lunch, fount. 10 booths, fine location, 5-yr. lse., gar. rear. Reas. pr. 4926 Whittier.

CONFECTIONERY store in first-class loc., good bus. 2972½ S. Vermont.

CONF. llv. rms., good lse. Abs. 4 mos. hdls. stock & fx. 4048 W. Slauson

CREAMERY, buttermilk store. Price $500. Good money maker. 1005 S. GRAND AVE.

DAIRY of 16 cows and young stock; route; milk selling 13c qt. Bottles, cans. 6 S. SWAN, 1046 S. San Gabriel Blvd.

DELICATESSEN. Have you $3000 to invest in an old established? Write for particulars. 4619 OAKWOOD.

DENTAL office and practice, estab. 7 yrs. S.E. Cor. Sell or exchange for L.A. office. 2 chrs., lab. equip. 639 N. CHEROKEE, L.A.

DOCTOR and DENTIST needed. Fine Hollywood district. Ph. MR. 2ND for loc. TRinity 6461.

DRESS shop for sale, lease & fixtures, stock if desired, double store, Willshire District, close in. Address M. box 249, Times Branch.

DRESSMAKING business estab. in millinery store, 5907 S. VERMONT. Call TU. 7407 before 9 a.m.

DRUG STORE, fountain, lunch location. Can be handled with cheap help. A chance for a nice income for small investment. J. H. GRAVES, 705 Pico Blvd., Santa Monica. Ph. 25295.

DRUG STORE, $600 handles. Must for Spanish speaking druggist. Rent $100. 10-yr. lease. HURRY. 211 GRANT BLDG., 4th & Bdwy. VA. 0438.

DRUG store on good corner in Hollywood, will sell right; did $45,000 in 1925; this is unusual buy. Address J. box 86, TIMES OFFICE.

DRUG STORE, 2, sell one or take 1/3 partner. Address M. box 292, Times Office.

FEED & grain business, & 4-rm. house & property. Very profitable business. Details, 1211 W. 67H ST.

FRUIT & veg. stand in best dist. in L.A. Lease, $45; easily paid; can be doubled. 5-yr. lse. with cheap rent. Small inv. 3562 W. 6TH ST.

FRUIT stand, sell or exch. for Chev. or Ford truck. Magnolia Pk. Mkt. cor. Kansas & Long Beach Blvd.

FRUIT and veg. stand, 4-yr. lease, $35 mo. Big quarters. 2304 W. SLAUSON AVE. VEr. 8477.

FRUIT stand, best town in So. Cal. Doing good business, long lease, $500 takes it. 121 W. Philli., Whittier.

FRUIT & veg. stand, 4-yr. lease, $25 mo. Living quarters. 2304 W. SLAUSON AVE. VEr. 8477.

FRUIT stand in busy mkt. Est. bus. Fine loc., OWNER, 5078 W. PICO

FRUIT stand, fine bus., A-1 loc. Cheap rent. $1150. 4956 SUNSET.

FRUIT stand, Daley's mkt., good bus. Priced right. 4956 SUNSET.

FRUIT stand, excl. pub. mkt., excel. loc. must sell, 176 S. Western.

FRUIT stand, busy mkt., good bus. Rent $20; $300. 5726 S. Hoover.

GARAGE, really clears $400 month, present owner 6 years, rent $125, fully equipped, modern inspection, $1650 handles. Act quickly. 1639 WEST 7TH STREET.

GARAGE, $1500 handles, 100 cars, Wilshire, 6 yrs., rent $275, nets $425. WALLACE, 416 W. 8th st., RM. 406-7.

GARAGE under construction. Lease for 5 years or more. Reas. Valley Blvd. nr. Mission Rd. Address O. box 130, Times Office.

GARAGE, lease, downtown, 5 yrs. op. large oluh, well paying bus. Harris-Davenport, 1600 S. WESTERN.

GARAGE, 40 storage, repair, batt. gas, accessory & paint shop. 4407 S. FIGUEROA.

GARAGE & machine shop, net $450 mo. Fully equipped. 1211 W. 4th st.

GARAGE, cor. blvd., $20, rent, lse. $700 handles. 900 Baker ave. BELL

GAR. & batt. 35-car cap. No overhd. $1500 hdls. Owner, 3326 S. Bdwy.

GAS sta., big cor. lot, 2 pumps, under ground oil system, rm. for bat. shop, also grease rack. This sta. is making big money. 3569 W. 6TH ST.

GAS SUPERSTATION, clearing $450 per mo. 1st class place, new brick building. Fully equipped, price $6500. Some terms. Woman owner cannot handle. 6435 SANTA MONICA BLV.

GAS STATION, for sale or trade, visible pumps, 5-yr. lease, low rent, Price $2600. See owner, Wash. & Mildred, Culver City.

GAS station, one of the best, business $40 to $50 daily, 4-yr. lease, rent $100. Living rooms. $1200. No one paid. 401 HIBERNIAN BLDG.

GAS super sta., Hollywood, 7-yr. lse. High class section. $264 daily bus. All depts. Investigate this money maker. $5000 S. BROADWAY.

GAS SUPER Richfield, 10-yr. lse. Rent $125. Will net $800 mo. Will sacrifice account other business. 2938 W. PICO. EMpire 8088.

GAS station, forced sale, will net $400 mo. profit. Investment $1250. Easy terms. Call 813 W. 6TH ST.

GAS super, cost $7000, 10-yr. lse., rent $140, snap, $12,000, easy tms. CAREY, 503 Lanz Mtg. Bldg.

GAS STA. wonderful layout on busy blvd., rent $35, 5-yr. lse., must sell. $9600. 364 S. Spring. R. 812

GAS STATION in HOLLYWOOD. Super ser. 4-TR. LSE. $1000 full pr. REAL BARG.! 6521 Santa Monica Blvd.

GAS station, 2 pumps, full equipmt. including bldg. & stock, 5 yrs. lse. $1200, terms. 4280 S. VERMONT.

GAS sta, partner. Investigate, books open. $1500 full half int. Better see HARMAN, 2223 W. Wash

GAS station, A-1 loc., busiest cor. in Hollywd. OWNER, 1037 N. Vermont.

GAS STA., sell or lease, Lot 90x134 terms. OWNER, 5001 S. Vermont.

GAS sta. by owner, 3678 Venice Blvd. Sales 121 gallons daily last week.

GAS STATION, close to Main st. cor. $1250, tms. 364 S. SPRING, R. 812

GAS station for sale or lease. OWNER, 6449 W. Jefferson.

GAS sta., fully equipped, 3564 E. 1st., Boyle Heights. Owner will sacrifice.

GAS station, 2 pumps, 2 lifts, 2 grease racks, 2 rms. for bat. shop, 2 rms. for living quarters, 2 lots, 50x150, Hol. Monrovia. Will give 1st 4 mo. rent. Owner, 146 Crescent ave., Monrovia

GAS STATION, close in, 2 pumps, 2 lifts, 2 grease racks, 2 rms. for bat. shop, 2 rms. for living quarters, 2 lots, 50x150, Hol. Monrovia. Will give 1st 4 mo. rent. Owner, 146 Crescent ave., Monrovia

GAS station, one of the best, business $40 to $50 daily, 4-yr. lease, rent $100. Living rooms. $1200. No one paid. 401 HIBERNIAN BLDG.

GAS super sta., Hollywood, 7-yr. lse. High class section. $264 daily bus. All depts. Investigate this money maker. $5000 S. BROADWAY.

GAS SUPER Richfield, 10-yr. lse. Rent $125. Will net $800 mo. Will sacrifice account other business. 2938 W. PICO. EMpire 8088.

GAS station, forced sale, will net $400 mo. profit. Investment $1250. Easy terms. Call 813 W. 6TH ST.

GAS super, cost $7000, 10-yr. lse., rent $140, snap, $12,000, easy tms. CAREY, 503 Lanz Mtg. Bldg.

GAS STA. wonderful layout on busy blvd., rent $35, 5-yr. lse., must sell. $9600. 364 S. Spring. R. 812

GAS STATION in HOLLYWOOD. Super ser. 4-TR. LSE. $1000 full pr. REAL BARG.! 6521 Santa Monica Blvd.

GAS station, 2 pumps, full equipmt. including bldg. & stock, 5 yrs. lse. $1200, terms. 4280 S. VERMONT.

GAS sta, partner. Investigate, books open. $1500 full half int. Better see HARMAN, 2223 W. Wash

GAS station, A-1 loc., busiest cor. in Hollyw